2 CENTS PAY NO MORE!

Chicago Daily Tribune

THE WORLD'S GREATEST NEWSPAPER

FINAL EDITION

VOLUME LXXXXI.—NO. 314 C (REG. U. S. PAT. OFFICE. COPYRIGHT 1932 BY THE CHICAGO TRIBUNE.) SATURDAY, DECEMBER 31, 1932.—20 PAGES THIS PAPER CONSISTS OF TWO SECTIONS—SECTION ONE ** PRICE TWO CENTS IN CHICAGO AND SUBURBS ELSEWHERE THREE CENTS

CITY GREETS 1933 TONIGHT

RUSSIA CLOSES FIVE YEAR PLAN UNCOMPLETED

People Face Hunger in New Period.

[Copyright: 1932: By the Associated Press.]

MOSCOW, Dec. 30.—Soviet Russia's five year plan for economic construction, shortened to four years and three months, ends with the old year in undoubted industrial, agricultural and social achievements for the world's first socialistic state, but fulfillment only in part of the definite objectives it laid down.

From the viewpoint of soviet leaders, the plan has been successfully carried out in the attainment of its broad general aim of establishing a base for industrialization of the country. The nation now has a foundation of heavy industry, they claim, on which can be built future means of production without relying on foreign imports.

Entire Program Not Fulfilled.

Comparison of the program with the latest available figures of accomplishment, however, shows that the industrial plan as a whole has not been fulfilled.

Until complete and final figures are published, which may be several weeks, it will be impossible to strike a balance of the actual successes and failures under the plan.

A fair index for industry, however can be found in the record of the greater part of this year, showing less than 20 per cent increase over 1931 in all industrial production, whereas a 31.7 increase actually was required to fulfill the general plan. Almost without exception, the yearly control figures were not met.

Nation Faces Food Shortage.

The feverish efforts to industrialize the country admittedly have subjected the population to severe strain on the point of continued low living standards.

As the five year plan ends, the Russian masses are faced with a severe food shortage, which is the worst since the plan began. Responsibility for this situation can be traced directly to the subordination of light industry producing consumption goods, to what the state felt was the larger necessity of creating its own heavy industry first.

The extent of the spread between these two branches of economy is shown in the fact that 87 per cent of all capital investments in industry during the five year plan was allotted to heavy industry, leaving very little for the production of consumers' goods.

Leaders Justify Position.

While not minimizing the seriousness of the present food situation, leaders justify their position by pointing out that heavy sacrifices were necessary on the part of the population during the first five year period in order to give the nation the necessary means of defense for future development.

In reality, therefore, the present plight of the people cannot be blamed entirely on the plan itself, for it deliberately contained inadequate provision to obviate it. One of the primary aims of the second five-year plan, beginning with the new year, is to improve the standard of living.

Of the basic key industries—coal, pig iron, steel, electrification and transport—all are considerably behind the plan, and among other heavy industrial branches only oil and possibly machine building can claim fulfillment. In the case of oil, the five-year plan production was accomplished in half that period and it still is running ahead of a program revised upward.

Light Industry Behind.

Light industry, despite its relatively insignificant rôle in the five-year plan and notwithstanding that several of its branches more than fulfilled the program, failed to accomplish the plan as a whole by 7.3 per cent, although it showed an aggregate production gain of 64 per cent for the four year period.

The food industry continues badly in arrears, barely showing a gain over the 1931 production and making the worst showing this year of any branch of economy.

In terms of world production, soviet Russia during the five year plan, according to official figures, jumped from sixth to third place in coal, although the daily output now is averaging only 18,000 tons compared with 90,000 planned for the whole year. In pig iron the nation's output [illegible]

(Continued on page 2, column 4.)

NEWS SUMMARY

of The Tribune

[And Historical Scrap Book.]

Saturday, December 31, 1932.

LOCAL.

Chicago ready to greet new year with revelry tonight. Page 1.

Tax appeal board, in a holiday mood, reduces the personalty assessments of 65 more residents of the Gold Coast. Page 1.

A cozy club plays its white cards well and draws a crowd. Page 1.

Mrs. Brucer admits being indiscreet, but will let W. C. T. U. decide on her resignation. Page 3.

Rhue Green, former school dean, is indicted as a sequel to the Bert Arnold murder trial. Page 4.

Tax on aviation gasoline to support state commission called unfair to private flyers. Page 5.

Three boys from good families in Woodstock held for burglarizing homes of neighbors. Page 5.

County board takes over the administration of federal relief funds. Page 7.

Federal prisoner admits his weakness is stolen automobiles. Page 7.

Dr. Eliakim Hastings Moore, authority on mathematics and member of the original faculty of University of Chicago, dies of heart disease. Page 8.

Death notices, obituaries. Page 8.

Radio programs. Page 8.

News of society. Page 9.

DOMESTIC.

J. J. Halloran indicted as accessory in Ruth Judd trunk murder case in Arizona. Page 1.

Roosevelt puts in another day studying federal thrift; nears last hours as governor. Page 2.

Important news events of 1932 reviewed. Page 2.

Bank of which Emmerson is chairman of board closes. Page 2.

Al Smith in birthday interview takes cheerful view of outlook. Page 3.

Savants debate on cosmic rays at convention of scientists. Page 5.

WASHINGTON.

Domestic allotment bill to aid farmer will be presented to house next week. Page 3.

Speculation as to what Mr. Hoover may do about 3.2 beer bill. Page 4.

Reconstruction Finance corporation loans billion and a half in 10 months; double outstanding loans of biggest bank. Page 7.

FOREIGN.

Russia closes five year plan behind schedule. Page 1.

Poland agrees to make payment on private loan made in United States in 1924. Page 4.

Mother, 44, is executed in Africa for murder of son. Page 4.

Radical menace grows in Japan; fear year of violence. Page 12.

SPORTS.

Griffith is elected president of National Collegiate A. A. Page 13.

Notre Dame plays Northwestern at Evanston tonight. Page 13.

Reider lost to Pittsburgh eleven for Pasadena game. Page 13.

Illinois defeats North Dakota State quintet, 26-24. Page 13.

Downers Grove meets Roosevelt in Stagg tourney final. Page 13.

Kentucky runs over Maroon quintet, 58 to 26. Page 13.

Stadium urges Illinois backing for Baer-Schmeling fight. Page 14.

Revolta's record 66 leads field in Miami open golf meet. Page 14.

Three Chicago stables to race horses in Cuba. Page 14.

Coast boxing teams arrive today for C. Y. O. tournament. Page 14.

George Trafton, Bear eleven's center, weds for third time. Page 14.

Fishermen and hunters rate 1932 a good year after all. Page 14.

EDITORIALS.

A Ruinous Policy; Where Chicago Gets Its Milk; Stalin Is Nervous; Senator Harrison's Clinic. Page 6.

BOOKS.

Henri Barbusse sees Zola as great prophet as well as author. Page 12.

Sylva Norman and Edmund Blunden write novel. Page 12.

FINANCE, COMMERCE.

Stock market prices continue slow advance. Page 15.

Railroads report sharp increase in holiday passenger travel. Page 15.

Experts take apart technocrats' claims and find they don't tick. Page 15.

Trade reviews report signs of clouds lifting. Page 15.

Chicago banks in revolt against reserve's easy money policy. Page 15.

Dr. R. E. Humphreys, inventor, retires from Standard Oil. Page 15.

Inflation and deflation both rocky paths to recovery, but one is necessary say economists. Page 15.

Banks in sounder position now than year ago, says Sisson. Page 15.

Hog prices decline 5 to 15 cents to new record low. Page 16.

Holding of grain by farmers becoming market factor. Page 17.

Farm holds place as economic shock absorber in slumps. Page 18.

Want Ad index. Page 18.

Average net paid circulation of THE CHICAGO TRIBUNE November, 1932 DAILY *in excess of* 765,000

SLASH 65 MORE ASSESSMENTS ON GOLD COAST

Tax Appeal Board in Holiday Mood.

In a holiday mood yesterday Fred W. Brummel and George F. Nixon, members of the board of appeals, continued to grant sizable reductions to residents of the Gold Coast who complained against their 1931 personal property assessments.

In the past two days the appeal board members have granted reductions of approximately $900,000 to 85 residents of the Gold Coast district. On Thursday 20 complainants with valuations totaling $402,392 had their assessments reduced to $109,276 and yesterday 65 complainants were cut from $800,080 to $209,404.

The hearings are conducted on a mass production basis. The members of the board have appointed a half dozen deputies to listen to the complainants. Beside each deputy sits a representative of the assessor's office. The complainants present their cases to these men.

Not One Increase Made.

If the two deputies agree on a cut, the reduction order is signed without question by a member of the board. If they disagree Messrs. Brummel and Nixon almost invariably take the recommendation of their deputy. Not once have the members increased an assessment on the recommendation of the assessor or his representative and only rarely have they sustained the assessor.

In granting reductions during the last two days the members of the board have congratulated themselves on their fairness. Mr. Brummel explained, "The fortunes of the rich have dwindled in the depression. We are treating them as fairly as we treat men of moderate circumstances." An observer at the office called attention to the fact that the assessments are not on income, large or small, but on personal possessions—jewelry, furniture, cash, bonds, art works, etc.

While the reductions were being granted yesterday James E. Bistor and John M. Pratt, officials of the Real Estate Taxpayers' association, called upon Assessor J. L. Jacobs. They asked him to deputize them as assistants, declaring they would put $15,000,000 additional personal property on the assessment rolls to relieve the burden on real estate.

Asks for Their Information.

"Gentlemen," Assessor Jacobs said, "give me your information and I will be glad to put the property on the books."

"During my administration personal property assessments in the county have been raised from $769,842,262 to $1,043,523,180. But if the members of the board of appeals keep up as they have been going we will fall behind the 1930 figure. You might talk to the reviewers."

Meanwhile a member of the old board of review, which was replaced by the present board of appeals, was informed of the reductions made in the last few days. He said: "If anything like that had happened in our time there would have been a grand jury investigation. We wouldn't have dared to grant such cuts."

Complainants against personalty assessments filed through the hearing room in a steady stream yesterday. They were herded into line by clerks. Now and then Mr. Brummel or Mr. Nixon left for a few minutes. Several times they left together. During their absence the deputies granted reductions without consulting their superiors.

Attorneys Present Protests.

Gold coast residents were largely represented by their attorneys. Among the complaints heard was that of B. J. Rosenthal, 1300 North State street, who was listed as a capitalist. The board was asked to cut his assessment from $37,000 to $16,502 because Mr. Rosenthal was in France at the time schedules were mailed and the estimate of the assessors was said to be excessive. The cut was granted.

Stuart Logan, broker, 2344 Lincoln Park West, was granted a reduction from $14,800, the valuation placed by the assessor, to $6,982, despite a protest that his home contains many art treasures. James Simpson Jr. had an assessment of $11,100 canceled when the board was informed that he lives in Lake county. The same decision wiped out a $44,400 assessment against Howard Linn at 55 Cedar street. Mr. Linn's attorney said his client lives at the Cedar street address only three months a year, spending

(Continued on page 4, column 1.)

THE NEW KEEPER OF THE ZOO

CHAMPION LIAR OF U. S. WILL BE KNOWN TODAY!

Burlington, Wis., Dec. 30.—[Special.]—This city, which has become the liars' capital by reason of the annual New Year's Eve selection of America's best liar, has a wide variety to make the selection from tomorrow night.

There are more than 1,200 candidates and the letters and their tall stories have come from all over the United States. Three solemn judges will sit tomorrow, but they will be only putting on the act.

Their choice is made now and they are only awaiting the traditional holiday eve to make it known.

O. W. Butts of Bay City, Mich., is the holder whose title will expire tomorrow night.

The annual contest began in 1929 when Capt. Anton Delano related so marvelous a story concerning a fish that all who heard him felt it only proper that such ingenuity ought to be rewarded.

So a few of the auditors struck off a silver medal bearing the captain's name and the legend: "Champion Liar, U. S."

In 1930 Frank Beller, chief of police, spun an anecdote of such sheer genius that the medal was awarded him for the ensuing year gladly.

By the next year all the world had learned of the contest and it had become a tradition.

The judges upon whom the responsibility rests are H. W. Schenning, a Burlington policeman; Manuel Hahn of Chicago, and O. C. Hulett, Burlington.

10 LEADING JEWS IN U. S. LISTED; BRANDEIS FIRST

New York, Dec. 30.—[Special.]—An honor roll of the ten leading Jews in the United States, as determined by the votes of 84 publishers and editors of English-Jewish newspapers, was made public today.

In order of votes received those chosen are Supreme Court Justice Louis D. Brandeis, Felix M. Warburg, banker and philanthropist; Supreme Court Justice Benjamin N. Cardozo, Governor Elect Herbert H. Lehman of New York, Adolph S. Ochs, publisher; Ludwig Lewisohn, author; Felix Frankfurter, professor at Harvard law school; Walter Lippmann, editorial writer; Stephen S. Wise, rabbi of the Free synagogue, New York, and Dr. Cyrus Adler, president of the Jewish-American committee.

Buenos Aires Has Hottest Day in Two Summers

BUENOS AIRES, Dec. 30.—(AP)—The hottest day in two summers was recorded here when the temperature reached 101.5 degrees Fahrenheit this afternoon. One case of sunstroke occurred.

A Club Plays Its Cards and Draws Crowd

Hundreds of cards were being distributed in the neighborhood of Lincoln and Barry avenues yesterday. Housewives at their marketing, idlers on the corners, tradesmen, passing motorists, were all recipients of white pasteboards bearing the following information:

"Your clubroom at 3069 Lincoln avenue has been remodeled and is now open for your convenience. Meetings every day at 1 p. m. The Management."

This neighborly message of welcome stirred curiosity in many persons. Shortly after 1 o'clock, a line formed in front of the door marked "3069." Up a flight of stairs trooped the crowd, which included women shoppers carrying bundles. At the head of the stairs they faced an iron door with a notch in it to which an eye was glued.

Only One Precaution.

But the iron door swung open readily for all visitors. Only one precaution was taken. All the men were searched for weapons. The women were passed in without any formality. No questions were asked. The white cards, many of which could be picked up on the sidewalks, were accepted as proofs of "club" membership.

Inside, the neighbors stood blinking in the strong light of a number of ceiling lamps. They saw at one end of the large room, which occupied the entire second floor of the corner building, a dozen or more blackboards containing the names of race entries at Jefferson Park and Agua Caliente. At one side were betting booths with six smartly uniformed attendants ready to accept bets from 50 cents up and two cashiers ready to cash tickets for those who won.

Happy Holiday Spirit.

"It ought be the happy holiday spirit," said one visitor as he looked around. "I've been in many gambling joints, but I never knew of a place so easy to get into."

At 3 o'clock there were more than 300 persons in the "club," more than 50 of them being women. The women were observed to take to the sport with gusto. Coached by willing attendants, they soon found how to study the racing forms, pick their horses, and make their bets.

At post time the sellers of the tickets joined in shouting admonitions to the club members to get their bets made before the race started. The positions of the horses at the quarter, half, in the stretch, and the final winners were broadcast through the loud speaker system as the bettors whispered excitedly. There was no disorder and the crowd, though large, was not noisy.

How About Some Blackjack?

"Aren't there any crap games or blackjack?" an attendant was asked. "Or how about a little roulette?"

"We'll have that later," he replied. "Just now orders are for no crap tables."

About 6 o'clock most of the crowd began to leave. The women chattered excitedly about the pleasantness of the new club. Some were jubilant at winning, others were expressing grim determination to make good the following day.

"It's a swell club," commented one of the men, "and it proves," he said, fingering the pasteboard announcement and observing the crowd of club members pouring out, "that advertising pays."

THE WEATHER

SATURDAY, DECEMBER 31, 1932.

Sunrise, 7:18, sunset, 4:28. Moon sets at 8:31 p. m. today. Mars, Venus, and Jupiter are morning stars. Saturn is an evening star.

Chicago — Generally fair Saturday and Sunday; cold wave Saturday, temperature near 10 degrees above; warmer Sunday; fresh to strong northwest winds Saturday, diminishing.

Illinois—Generally fair Saturday and Sunday; colder Saturday, moderate cold wave in north portion; rising temperature Sunday; strong northwest winds Saturday, diminishing.

TRIBUNE BAROMETER.

TEMPERATURES IN CHICAGO

MAXIMUM, NOON.....42
MINIMUM, 8 A. M.....25

3 a. m....40	Noon....42	8 p. m....34	
4 a. m....40	1 p. m....41	9 p. m....34	
5 a. m....40	2 p. m....41	Unofficial	
6 a. m....40	3 p. m....40	10 p. m....33	
7 a. m....40	5 p. m....38	11 p. m....31	
8 a. m....40	5 p. m....36	Midnight....30	
9 a. m....40	6 p. m....36	1 a. m....27	
10 a. m....40	7 p. m....35	2 a. m....26	
11 a. m....40			

For 24 hours ended 7 p. m. Dec. 30: Mean temperature, 38; normal, 25; excess since Jan. 1, 5.24 degrees; excess for December, 6 degrees. Precipitation, trace; deficiency since Jan. 1, 1 inch; excess for December, .47 of an inch. Barometer—7 a. m., 29.84; 7 p. m., 29.80. Highest wind velocity, 18 miles an hour, from the north, at 5:30 p. m.

[Official weather table on page 17.]

Four Schoolgirls Killed as Water Tank Bursts

GUAYAQUIL, Ecuador, Dec. 30.—(AP)—Four schoolgirls were killed and two others injured today by the bursting of a large water tank adjoining the grounds of the secondary school at Babahoyo. The girls were playing in the grounds at the time.

Woman's 6th Child Born in 2d Caesarian Operation

Princeton, Ind., Dec. 30.—[Special.]—Mrs. Kern Scott, East Carmel, today gave birth to her sixth child in her second Caesarean operation.

Chief of Drys to Be Absent from Revelry

Bright and Snappy

Fair weather with plenty of tang in the air is promised for New Year's eve revelers tonight. Forecaster J. R. Lloyd said last night that cold winds from the north would push the temperature down to 10 degrees above zero today. Those who prolong their merrymaking until dawn, however, may see milder temperatures, as warmer weather is predicted for tomorrow.

Chicagoans are prepared to observe the advent of 1933, some with noise and libations and some with silent hope and prayer.

About 15,000 of the whoopee contingent are all set to give 1932 a hearty farewell at parties in loop hotels. Indications are that they will be even less repressed by prohibition agents and police than they have in the past.

Representatives of the hotels asserted last night that a reduction in prices had, in general, produced gratifying results and that advance reservations for their dine and dance programs exceeded those of a year ago.

Dry Chief to Be Absent.

The federal prohibition forces announced that they would be on the job to stop violations of the dry laws. However, Prohibition Director M. L. Harney has gone to Minneapolis for a holiday and his assistants, A. E. Hamilton and Al Aman, had no unusual threats to make against celebrants.

They said they would have upward of 80 agents, most of them in tuxedos, scattered through the drinking and whooping belt to see that no liquor was sold by the restaurants and cafés. Those who carry their own nips and keep the bottles under the tables, as usual, will not be molested.

No Ban on Gayety: Allman.

Police Commissioner Allman was asked if his forces would try to prevent drinking.

"The police will always maintain order but do not object to gayety," he replied. "We are going to start a new drive against careless automobile drivers promptly at midnight."

At the Congress hotel Manager John Burke asserted that he already had twice as many reservations for the 1933 party as he had for that of 1932. This hotel has not reduced its prices and $6 to $10 a plate is the rate there. Last year the Congress sold its revelers 200 cases of ginger ale, which meant about 19,000 highballs.

The Stevens hotel has converted its exhibition hall into a bower with "Shadows of Paris" motif and it was asserted that 2,700 of the 3,000 seats that can be crowded in have been reserved at $3.50 a plate. The demand for private rooms for parties is double that of last year, the management reports.

At the Palmer house, Auditorium, and Blackstone hotels a "save the furniture" policy is in effect and no public celebration is held. These places reported that many ballrooms had been rented to individual hosts.

Try One-Cost Rate.

Frank Bering, at the Hotel Sherman, which announced a one-cost experiment, with ginger ale served as the guests require it, asserted that a capacity crowd of 3,000 was expected. Everything is included in the $7.50 charge there.

At the Morrison hotel 1,100 are expected in the Terrace Gardens, a sell out. Three large rooms will be open to celebrants at the Hotel La Salle, with a capacity of 1,700. Reservations at $3 and $3.50 were said to be double those of last year at the La Salle.

The Edgewater Beach reported a decline of 10 per cent in reservations from last year, although the price per person was reduced from $7.50 to $6. Night clubs the city over are anticipating a lucrative trade.

TOMORROW

Startling Paris Fashions

by BETTINA BEDWELL

"The dramatic instinct is getting a break," says Bettina Bedwell in describing the latest Paris fashions in tomorrow's Sunday Tribune. Famous women, she reports, have changed their ideas of the art of dress.

What have they changed to? Read all about it tomorrow—and see half a dozen of the most attractive new models illustrated in 3 colors! In the Fashion Section of tomorrow's Sunday Tribune.

JACK HALLORAN IS INDICTED AS RUTH JUDD'S AID

Jury Moves to Save Trunk Slayer.

Phoenix, Ariz., Dec. 30.—[Special.]—After considering new testimony of Winnie Ruth Judd, who is condemned to die on Feb. 17 for the murder of a woman whose body she shipped to Los Angeles in a trunk, the Maricopa county grand jury today made two significant moves.

1. The jurymen returned an indictment charging J. J. [Jack] Halloran, wealthy Phoenix lumberman, with being an accessory to the murder.

2. They addressed to the Arizona board of pardons and paroles a resolution urging that the death sentence of Mrs. Judd immediately be commuted to life imprisonment.

Convicted Last February.

Mrs. Judd was convicted on Feb. 8 of the murder of Agnes Anne Le Roi. She also is accused of killing Hedvig Samuelson, a companion of Mrs. Le Roi, but has never been tried on that charge, although the two bodies were cut up and sent to the coast in the same shipment of baggage.

The name of Halloran came into the case at various times after the discovery that the double killing had been committed. It was hinted vaguely, but never definitely shown, that Mrs. Judd's jealousy over Halloran caused her to put two rivals for his affections out of the way.

It was made known, unofficially at least, in the investigations preceding the trial that Mrs. Judd was infatuated with Halloran and had at various times tried to get him to cease attentions to her two women companions whom she murdered.

Concealed Crime, Charge.

The indictment does not charge the lumberman with direct participation in the killings. It related that he, "well knowing Winnie Ruth Judd to have committed the said crime of murder, did then and there conceal the commission of the said crime from the magistrate and did harbor and protect the person of Winnie Ruth Judd."

Five years' imprisonment is the maximum penalty for the crime charged in the indictment.

Mrs. Judd spent the entire day Wednesday before the grand jurors, in her final effort to escape death. She had maintained from the time of her conviction that "the whole truth" had never been told and that many more things should be brought out.

In its resolution addressed to the parole board the jury expressed itself as convinced that Mrs. Judd was "anxious at her trial to put the facts constituting self-defense before the jury, but was prevented from doing so by her counsel."

Freed on $3,000 Bond.

Halloran, informed that a bench warrant for his arrest had been issued, late today appeared at the courthouse, posted a $3,000 bond and was released. He is to appear for a preliminary hearing next Tuesday. He was apparently unruffled.

The legal formalities were ended in a few minutes and Halloran, dodging photographers, escaped to the street through the chambers of Judge Howard C. Speakman, who presided at the Judd trial.

Later, through his attorney, Frank O. Smith, Halloran issued a statement.

"There is no basis of truth in the charge," he declared, "or in any statement that produced it. That it is absolutely false and a grave injustice to me will be proved at the proper time."

Believe Halloran Named.

No details of the testimony of Mrs. Judd before the present grand jury were made public. It was rumored, however, that she had clung to her plea of self-defense and assumed full blame for the slayings. However, it was assumed that she had named Halloran and possibly others as aiding her in the disposition of the bodies.

Such testimony would corroborate statements which she made in a letter written to her husband, Dr. W. C. Judd, between the killings and her capture.

This document, discovered in a drain pipe in a Los Angeles department store she had visited while trying to evade arrest, indicated that others had known what had happened before the trunks left Phoenix.

Also, it was recalled, a truck driver during the trial told of going to her home to get the trunks and refusing

to take them because they were too heavy. He said that while talking to Mrs. Judd he had the feeling that some one else was with her.

For some reason Halloran was never called to the stand at the trial, although he was known to have attended parties shortly before in which both the slayer and victims participated.

All court action in Arizona has been closed and Mrs. Judd must hang unless the board of pardons and paroles intervenes to commute or the United States Supreme court finds some reason to remand the case for trial again. The appeal to the court in Washington has been promised by her counsel.

Convicted in February.

Mrs. Judd was convicted of the murder of Mrs. Le Roi Feb. 8 by a jury which deliberated for 3 hours and 40 minutes. The jury fixed her punishment at death.

The woman, who the state charged had slain two of her woman friends Oct. 16 and placed their dismembered bodies in trunks and a suitcase and shipped them to Los Angeles, took the verdict with stoic calm.

It was contended during the trial that Mrs. Judd had slain the two women because they were friendly with Halloran.

Mrs. Judd appeared at a Los Angeles railway station to claim the baggage containing the bodies, but left when a railway employé became suspicious concerning the contents of the trunks.

She was missing for several days, but finally, after her husband, Dr. William C. Judd, had consulted with officials, gave herself up.

The slayer was ill while in jail awaiting trial and for a long time was guarded to prevent any attempt at suicide.

After her trial and death sentence futile efforts were made to obtain a new trial. Her attorneys now plan to press for commutation of her sentence to life imprisonment, as recommended by the grand jury.

LET DRINKERS TEST 3.2 BEER, DILL SUGGESTS

Washington, D. C., Dec. 30.—[Special.]—Senator C. C. Dill of Washington state, erstwhile dry who has become at least moist, has a new test for 3.2 beer.

Mr. Dill says the experts who testify at various hearings on intoxication are prejudiced, either too dry or wet. The only actual tests reported were made by college scientists on college boys. He proposed to have a "jury" of experienced drinkers.

"The only way to learn whether this beverage is not intoxicating is to test it by having men drink it," he said. "After all, that is the test the whole country will apply to the beer if we pass this law and permit the manufacture and sale of 3.2 per cent beer."

Mr. Dill did not explain his test. Presumably the jury would start with steins, leiters, or seidels, foaming over. If a majority dropped to calling for suits in a given time the beer would be judged intoxicating in fact.

PRINCE LEOPOLD TAKES WIFE TO BELGIAN CONGO

BRUSSELS, Dec. 30.—(AP)—Prince Leopold, heir to the Belgian throne, accompanied by Princess Astrid, sailed today on an official mission of inspection to the Belgian Congo. The prince is planning to draft a full report of agricultural, industrial, and commercial conditions with recommendations.

The prince and princess left on the steamship Leopoldville. They plan to return by way of Egypt by air, using the British Imperial Airways service.

King George's Son to Hunt.

LONDON, Dec. 30.—(AP)—The duke of Gloucester, third son of King George, accompanied by Capt. E. W. Brook, started today for Marseilles, France, en route to the Sudan in North Africa, where he will spend two months hunting. Before starting, the duke was notified by the war office that he had passed the promotion examination for the rank of major in the hussars.

POLICE SQUAD HALTS OPENING OF BARONI CLUB

Maybe there'll be a New Year's celebration tonight at the "100 club" at 100 East Superior street. But first Dan Baroni, night life entrepreneur, must dig up $600 for a city license.

The formal opening was scheduled for last night, but Capt. Charles McGurn of the Chicago avenue station spoiled the plans. He had read the announcements for the gala opening. He had also recalled Mayor Cermak's edict that no unlicensed places could operate.

He sent a squad of detectives to the "100 club." Waiters were there, so were entertainers and other employés. The interior was garishly decorated. The squad asked Owner Baroni to show his amusement license. This Baroni couldn't do. He protested against the interference, but the detectives insisted that "no license, no club." The detectives won and the place was closed.

QUIZ FOLLOWS THEFT OF $7,500 TAX WARRANTS

Daniel La Fond, 32 years old, of 14900 South Turner avenue, Midlothian, was questioned at the state's attorney's office last night in connection with the theft of about $7,500 worth of board of education tax anticipation warrants.

He was arrested yesterday by Lieut. John McGinnis on the strength of an anonymous letter that he possessed $300,000 worth of the warrants. However, there is not more than $8,000 in board warrants missing, police say.

La Fond is said to have passed a $50 warrant at a store in Roseland.

Jack Pickford, Ill in Paris, Is Given Blood Transfusion

[Copyright: 1932: By the New York Times.]

PARIS, Dec. 30.—Jack Pickford, the motion picture actor, who has been ill two months in the American hospital here, today underwent a blood transfusion operation in an effort to save his life. An American interne in the hospital volunteered to give the blood. It was said tonight Pickford's condition had improved.

WOUNDED KILLER DIES.

Wilbur Corrington, 25 years old, 6034 South Racine avenue, died yesterday in the Bridewell hospital of bullet wounds, self-inflicted on Thursday night after he had killed Ola Bunzy, a Negress, at the Racine avenue address.

NAMED IN SLAYING

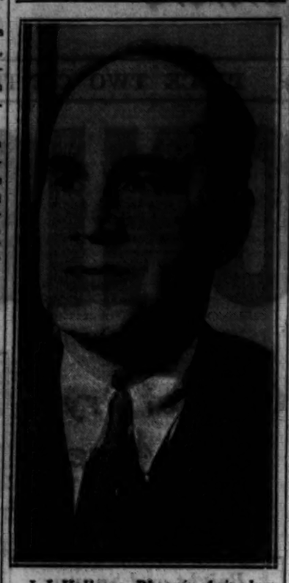

J. J. Halloran, Phoenix, Ariz., lumberman, indicted by grand jury as accessory in murders of Agnes Anne Leroi and Hedvig Samuelson, for which Mrs. Winnie Ruth Judd is facing execution.

[Acme Photo.]

EMMERSON BANK CLOSES; FROZEN ASSETS BLAMED

State Funds Are Safe, Treasurer Says.

Springfield, Ill., Dec. 30.—[Special.]—The Ridgely-Farmers State bank, of which Gov. Louis L. Emmerson is chairman of the board of directors, closed its doors here today. The directors voted to close the institution after a five day run.

Street gossip that the change in the state administration next week, when Judge Henry Horner will succeed Gov. Emmerson, might result in withdrawals of state funds from the bank, is understood to have had a part in starting the run. State Treasurer Edward J. Barrett issued a reassuring statement today, announcing that it is the policy of himself and his successor, John C. Martin, that the change in administration shall not affect state deposits in any banks.

Time and Demand Deposits.

The bank had time and demand deposits totaling $5,592,312 at the beginning of the present year. Its last statement, on Sept. 30, showed deposits totaling $4,551,018. A force of bank examiners started work on the books of the bank as soon as its closing for "examination and adjustment" had been announced.

The directors acted, it was said, after deciding at a meeting this morning that it would be unwise to proceed with business because of frozen assets due to loans on depreciated real estate and a general shrinkage of business.

State Deposits Protected.

In response to inquiries as to the amount of state funds deposited in the bank State Treasurer Barrett announced that since October the state deposits have totaled $105,253. This fund is protected by bond under the state depositary law. Mr. Barrett added that the state's deposits in the bank during his term of office have not exceeded an average of $261,000.

Gov. Emmerson and other directors and officers of the bank refused to comment on its closing. The president is Edward D. Keys, whose son, George Keys, an officer of the bank, was Republican candidate for state treasurer several years ago.

18,500 PUPILS IN PUBLIC SCHOOLS GIVEN EYE TESTS

The eyes of nearly 18,500 children in the Chicago public schools were examined during the last year by school doctors, in coöperation with the Illinois Society for the Prevention of Blindness. This was revealed yesterday in the annual report by Russell Tyson, president.

Field workers of the society examined the eyes of 13,890 children outside Chicago, covering 50,000 square miles in 102 counties, Mr. Tyson said. There are at present 31 sight saving classes in Chicago and eleven downstate.

"During the year the society maintained an advisory service for the United Charities, filling an average of 100 free eye glasses prescriptions monthly," according to the report. "A large number of glasses were furnished to adults at the request of the Joint Emergency Relief commission, and an even larger number were provided for school children."

Yellow Cab Pays $20,890 to City for '33 Wheel Tax

Thomas B. Hogan, president of the Yellow Cab company, yesterday gave City Collector Edward J. Kaindl a check for $20,890, in payment for 1933 wheel tax stickers for the 2,089 taxicabs which the company operates in Chicago. The cab company is the largest single buyer of vehicle tax licenses in the city.

Charles Breitzmann, Loop Postman 40 Years, Retires

Charles Breitzmann, 62 years old, of 1917 Cornelia avenue, will end forty two years of service as a mail carrier today when he retires on pension. Most of Breitzmann's service has been in and near the loop. His longest route was in Madison stret, between Wells street and the river.

Chicago Daily Tribune.
THE WORLD'S GREATEST NEWSPAPER

Vol. LXXXXI. Saturday, Dec. 31. No. 314.

Published daily at Tribune Tower, 435 N. Michigan av., Chicago, Illinois.
The Tribune Company Publishers.

MAIL SUBSCRIPTION PRICES.

Mail subscription prices in Ill. (outside of Chicago), Ind., Iowa, Mich., and Wis.—Daily with Sunday, one year, $15.60.

Zones 3 and 4 in states other than Ill., Ind., Iowa, Mich., and Wis.—Daily, $7.80 per year.

Zones 5 to 8, inclusive, Canada, Mexico and foreign—Daily, $12.00 per year.

Entered as second class matter Aug. 19, 1909, at the postoffice at Chicago under act of March 3, 1879.

ROOSEVELT GETS MORE ADVICE ON FEDERAL THRIFT

Pursues Study of Ways to Save U. S. Cash.

BY JOHN BOETTIGER.
[Chicago Tribune Press Service.]

Albany, N. Y., Dec. 30.—[Special.]—Governmental thrift continued to occupy the major time of Franklin D. Roosevelt, the President elect, as in between times he prepared to surrender the governorship of New York state.

The governor, who will be governor no longer after tomorrow midnight, spent the day in his study at the executive mansion.

His principal visitor was Swager Shirley, a former congressman and former chairman of the house ways and means committee, who has become one of the chief advisers to the President elect on federal fiscal problems.

Studies Economy Plan.

The two men agreed, it was said, that if congress at the present session gives authority under which Mr. Roosevelt, as President, will be able to abolish and consolidate many of the extravagant bureaus and commissions in Washington, much can be done after March 4 toward effecting economies and balancing the budget.

The governor today granted an interview to Mrs. Mary Mooney, mother of Tom Mooney, the labor leader who has been a prisoner in San Quentin prison in California since 1916.

Gov. Roosevelt wrote a letter to Gov. James Rolph Jr. of California, inclosing Mrs. Mooney's statement.

The President elect and Mrs. Roosevelt will motor from Albany to their home at Hyde Park when the New Year is rung in tomorrow midnight. Mr. Roosevelt said he planned to preside at a dinner to his state cabinet tomorrow evening, go for a short time to the inaugural ball, and depart for Hyde Park.

The governor will spend all day Sunday at Hyde Park.

Can't Visit Chicago Jan. 9.

Warren Bartholomew, a Chicago attorney designated by Irwin Rooks, president of the Iroquois club of Chicago to press upon Gov. Roosevelt the club's invitation for the President elect to attend a Jackson day celebration in Chicago on Jan. 9, visited the governor again today. At Warm Springs Mr. Roosevelt had indicated he might be able to attend the celebration, but today he said it was not possible.

WHITE HOUSE PLANS

Washington, D. C., Dec. 30.—[Special.]—One question arousing curiosity in official circles is that of what effect the incoming Democratic administration's economy program will have upon President Elect Franklin D. Roosevelt's plan for renovating the White House.

The general assumption has been that the incoming President would arrange for the construction of a swimming pool within the White House. Mr. Roosevelt had such a pool built behind the executive mansion in Albany in what had formerly been the conservatory.

It is expected that President Hoover shortly will ask the President elect regarding his wishes as to White House alterations. Redecorating is under way in the White House executive offices, but changes in the President's personal offices have been deferred. Louis M. Howe, the governor's friend and aid, recently made an inspection trip through the executive offices.

GROCER KILLED BY BANDITS AS WIFE LOOKS ON

Kasimir Laucius, 58 years old, a grocer at 2542 West 46th place, was shot and killed last night in the living quarters of his store by one of two robbers. His wife, Mary, who was present at the time, fled the place and called the police.

The robbers entered the store from the rear. Laucius, instead of complying to a command to raise his arms, attempted to run past the bandits into the yard. After shooting him the robbers left without loot. Laucius was taken to the Holy Cross hospital, where he was pronounced dead. He had been shot twice, in the heart and the left arm.

Do You Recall These Events of 1932? Month by Month Review of the Year

A full page of pictures illustrating the outstanding news events of 1932 will be found on the back page of today's Tribune.

There were numerous outstanding news events in the year which closes tonight. Space forbids a mention of all of them. The following is a list of high points of the twelve months:

JANUARY.

MASSIE CASE—One of the biggest news stories of the year grew out of the kidnaping and killing of Joseph Kahahawai, Hawaiian "beach boy," by Mrs. Granville R. Fortescue, her son-in-law, Lieut. Thomas H. Massie, U. S. N., and E. J. Lord and Albert O. Jones, naval enlisted men, at Honolulu. The four were arrested, tried, and finally pardoned after threats of a "cleanup" of the island had been made in congress and from other governmental sources. The killing, which Mrs. Fortescue afterwards made the subject of a magazine "confession" story, followed the acquittal of Kahahawai and three others for an assault on Mrs. Massie.

FEBRUARY.

NEUTRON DISCOVERED — Dr. James Chadwick, working in the Cavendish laboratory at Cambridge, announced on Feb. 27 that he had discovered neutron, one of the ultimate particles of nature. The discovery was hailed by scientists the world over as the most important achievement in experimental physics since Lord Rotherford demonstrated the nuclei structure of the atom in 1911. The neutron consists of a proton and electron bound together and the discovery was hailed as representing the first step in the evolution of the elements out of electricity.

BATTLE OF SHANGHAI—Japan and China began their undeclared war at Shanghai on the night of Jan. 28, which was chiefly the outcome of a Chinese boycott applied in retaliation for the Japanese invasion of Manchuria. The battle raged practically without interruption during February. Several thousand were killed and wounded on both sides. Chapei, the native district of Shanghai, was devastated. The United States and other nations rushed troops and warships to the scene to protect their nationals. On Feb. 20 Japan launched her "big push," and on March 2 the Chinese retreated to beyond the twelve mile limit, as the Japanese requested. A peace agreement was finally signed on May 5, the Chinese agreeing to stop their boycott activities. Japanese troops meanwhile were gradually being withdrawn.

MARCH.

LINDBERGH BABY KIDNAPED—On the night of March 1, some time between 8:30 and 10 o'clock, Charles Augustus Lindbergh, 20 months old son of Col. and Mrs. Lindbergh, was stolen from his nursery on the second floor of the flyer's home near Hopewell, N. J. Weeks later the battered body of the infant was found hidden in a clump of bushes by the roadside a few miles from his home. Examination disclosed that the child's skull had been crushed as if with a blow from a hammer—probably a few minutes after he had been lifted from his cradle. During the search for the baby and his abductors, which attracted world-wide attention, Col. Lindbergh paid a $50,000 ransom in a futile effort to recover his child.

IVAR KREUGER SUICIDE—The world of finance was shaken to its foundations by the suicide of Ivar Kreuger, head of the Swedish match trust and one of the financial giants of the age, in Paris on March 12. A subsequent investigation revealed that forged bonds, dummy directors, fictitious assets and nonexistent companies figured in the collapse of the $1,000,000,000 match empire established by Kreuger before he shot himself to death in a hotel room.

APRIL.

INSULL CRASH—Samuel Insull still ruled a vast utilities empire as 1932 opened. April 16 saw the Middle West Utilities receivership, signal for the crash of his financial pyramid. Insull went to Paris, then fled to Athens as investors discovered the enormity of their losses and the grand jury acted. A Greek court in December refused extradition.

MAY.

AMELIA EARHART—Aviation circles and the world in general were electrified by Mrs. Amelia Earhart Putnam's flight across the Atlantic May 21, the first solo air crossing of the ocean by a woman. The aviatrix took off from Harbor Grace, N. F., at 5:50 p. m. and landed in an old field near Londonderry, Ireland, 14 hours and 56 minutes later.

CAPONE IN PRISON—The year 1932 found Al Capone in the county jail, appealing Federal Judge Wilkerson's 11 year sentence for income tax frauds. His appeal lost, Chicago's public enemy No. 1 became convict No. 40866 in the Atlanta penitentiary on May 4. He sought freedom on legal technicalities in September, but 1933 will find him still a convict.

JUNE.

THE CONVENTIONS—Republicans, convening June 14 in the Chicago Stadium, knew they would renominate President Hoover. They straddled on prohibition. The Democratic convention demanded repeal. "Stop Roosevelt" was the cry for three ballots. Then McAdoo and Garner made their midnight deal, and the New York governor flew to Chicago to accept the nomination.

SIAM'S BLOODLESS REVOLUTION—Siam's absolute monarchy, one of the last to go, was toppled when the army and navy combining as a new "people's party" revolted and forced King Prajadhipok to sign a constitution restricting his rule. The personnel of the government—largely staffed by princes—was subjected to a drastic shakeup. The "revolt" lasted two days and was carried out without loss of life.

JULY.

LAUSANNE CONFERENCE—Germany on July 8 reached an agreement with the former allies ending reparations. Under the agreement Germany's indebtedness was reduced from 26 billion dollars to 714 million dollars, and reparations and the Young plan cease to exist. The ratification of the Lausanne treaty was conditioned on a "gentleman's agreement" calling for satisfactory reductions in war debts on the part of the United States on the scale of relief granted Germany.

BONUS RIOTS—Amidst scenes reminiscent of the mopping up of a town in the world war federal troops on July 28 drove the army of bonus seekers from the shanty village of Pennsylvania avenue, Washington, in which the veterans had been entrenched for months in an effort to induce congress to grant a cash bonus. Earlier in the day the police had fought and lost a battle with the veterans, one bonus seeker being killed and a long list of others being injured in the fighting. The troops were ordered out by President Hoover after the failure of the police "ouster" drive.

AUGUST.

TOTAL SOLAR ECLIPSE—A total eclipse of the sun on Aug. 31 furnished the "thrill of a lifetime to millions" of spectators and resulted in important new scientific discoveries, among them being that of a new asteroid and disclosures which may lead to the solution of the cosmic ray puzzle. The asteroid was located in photographs taken by Capt. A. W. Stevens of the United States army air service, who flew his plane 22,000 feet high to get above the clouds which overhung a good part of the path of the eclipse in New England.

PICCARD'S STRATOSPHERE FLIGHT—On Aug. 10 Prof. Auguste Piccard, the stratosphere man, made an ascent of 10.4 miles in his metal balloon to obtain new data bearing on his pet hobby, the cosmic ray. He was in the air some 12 hours, drifting over middle Europe.

SEPTEMBER.

GANDHI FASTS—Mahatma Gandhi, frail leader of India's untouchable millions, went on a "fast unto death" on Sept. 20 in Yeravda prison at Poona as a protest to the Indian electoral system. The mahatma ended his fast in six days and five hours when the British government announced its conditional acceptance of a compromise electoral system drawn up by caste Hindus and "untouchables."

PORTO RICO HURRICANE—A hurricane ripped its way across Porto Rico on Sept. 27, killing 245 persons, injuring 3,329 more, and destroying 36,249 buildings. Whole towns were leveled by the wind, which attained a velocity of 120 miles an hour, and numerous ships were driven ashore. Heavy loss of life was also reported from other Caribbean localities.

WALKER RESIGNS. New York lost its playboy mayor, the dapper wise cracking James J. Walker. Jimmy got by for almost two terms, until Samuel Seabury's state investigating committee yanked him before Gov. F. D. Roosevelt. For months the accusations and insinuations broke hot and fast around his head. On Sept. 1 Jimmy resigned and later went away to Europe.

OCTOBER.

WORLD'S BIGGEST LINER—Amid scenes of national rejoicing the new French 75,000 ton trans-Atlantic liner Normandie, the largest ship in the world, was launched at St. Nazaire, France, on Oct. 29. Mme. Lebrun, wife of the French president, christened the new ocean queen.

NOVEMBER.

THE ELECTION—Unquestionably the major event of November, not only from the American viewpoint but from that of the entire world, was the election which resulted in the selection of Gov. Franklin D. Roosevelt of New York as President to guide the destinies of the nation for the next four years. To coöperate with the new chief magistrate the voters chose a Democratic congress, members of that party being selected to supersede Republicans in a large percentage of contests for seats in both houses.

DECEMBER.

FRANCE DEFAULTS—France defaulted on her 20 million dollar war debt installment due Dec. 15 and the cabinet headed by Premier Edouard Herriot was overthrown in the repercussion. Joseph Paul-Boncour succeeded to the premiership and set up a new government which has reopened negotiations looking to possible payment of the installment.

RUSSIA CLOSES FIVE YEAR PLAN BEHIND SCHEDULE

People Face Hunger as Period Ends.

[Continued from first page.]

to second place, although the present daily average output of 17,000 tons is considerably behind the 9,000,000 tons planned for the whole year; in oil from third to second place, with 22,300,000 tons in 1932, compared with 21,700,000 planned; in machine building from fourth to second, with the 1932 output aggregating 5,700,000,000 rubles, compared with 6,800,000,000 planned; in electric energy from eighth to third, with 13,500,000,000 kilowatt hours, compared with 17,000,000,000 planned.

The most phenomenal success under the plan is found in agricultural collectivization, which now amounts to 80 per cent of the entire cultivated area, compared with 17 per cent anticipated originally for the end of the five year plan.

The country now has 211,000 collective farms and 5,820 state farms, compared with 33,000 and 3,000 respectively at the beginning of the plan; it has 147,800 tractors, against 26,740 and the cultivated area has increased from 279,110,000 acres to 335,920,000 acres, while individual farms have been reduced from 24,000,000 to 9,000,000.

Against these successes, however, must be balanced the growing sluggishness on the part of the peasantry due to the government's inability to supply it with sufficient manufactured goods. This condition also is responsible for the sharp decline in the purchasing power of the ruble, which now is at the lowest point since it was stabilized in 1924.

SHERIFF QUIZZES SCHOOLMATES OF SLAIN GIRL

Several former school mates of Gertrude Modrow, 19 years old, who was shot and killed near Addison, in Du Page county, early Christmas morning, were questioned yesterday by Sheriff John Hesterman and his aides.

The sheriff hopes in this way to obtain some hitherto unknown details of the girl's life. He said he would question all acquaintances and friends of Miss Modrow.

The principal theory of the quiz is that Miss Modrow was killed because of an affair with a married man. This affair, it was said, was forced upon her and she threatened prosecution.

FLOWERS FOR NEW YEAR

Gardenias	per flower	$ .75
Violets	per bunch	1.00
Orchids	per flower	1.00
Roses	per dozen	1.50
Begonia Plants		2.00
Cyclamen Plants		2.00

(Note: Above prices are a reproduction of our advertisement for New Year of 1914.)

George Wienhoeber INC. FLORIST

PHONE RANDOLPH 3700
for all shops
41 S. Wabash—28 N. Michigan
52 E. Monroe

Open tonight, New Year's Eve, till 9 o'clock
CASH BARGAIN BASEMENT

10,000 new SHIRTS PAJAMAS 77c

Shirts of custom quality jacquards and broadcloths . . . pajamas of choice broadcloths and warm flannelettes . . precise tailoring, flawless style—it's almost unbelievable that such fine garments can be sold at such a low price

Shirts—collar attached, collar to match or neckband styles—whites, fancies
Pajamas in coat or middy style

Maurice L Rothschild
State at Jackson

MUSSOLINI ACTS TO SLOW UP PACE OF INDUSTRIES

Orders Production Scaled Down in Crisis.

ROME, Dec. 30.—(AP)—Control of industry and curbing "exuberant branches of industry, without which the crisis cannot be overcome," is being prepared by Premier Mussolini through a special commission of his ministry of corporations.

The premier says "This provision is necessary to facilitate the process of gradually scaling down" instead of speeding up production. The commission is working on details of laws which will be effective in the spring.

Presents Law Himself.

Under a statute already adopted no plant in whatever line of manufacture may be built or enlarged without the government's consent. This law was presented to the chamber by the premier himself in his capacity of minister of corporations.

"It is well known," the premier explained when he advocated the measure, "that although a crisis halts new initiatives and investments, nevertheless, in the midst of the depression there is always some industry which does not voluntarily slow down but actually feeds on the crisis.

No Time for Expansion.

"Italian industry must certainly require its lively and expansive spirit in new markets as soon as the economic situation permits, utilizing that inventive spirit which is our greatest wealth. But those irregular industrial expansions that were dictated by bankers' rather than manufacturers' standards cannot be permitted, for there have been too many dolorous experiences for the Fascist state to tolerate any more."

Woman Who Earns More than Mate Denied Alimony

Because Mrs. Elizabeth Zilinski, 5147 South Whipple street, earns more money as a telephone supervisor than her husband, Fred, a machinist, Judge Joseph Sabath ruled yesterday in the Superior court that he need not pay her alimony. Mrs. Zilinski was granted a divorce, the decree providing that she and Zilinski divide a $1,300 stock account.

FRANCE WILL BAR PRINCE MICHAEL IF U. S. DEPORTS HIM

New York, Dec. 30.—[Special.]—France won't let Harry F. Gerguson land on her shores if the United States deports him. Dispatches from Paris today said that so far as France is concerned that nonchalant imposter, who uses the name of Prince Dimitri Michael Obolenski Romanoff when it suits him to do so, has been deported from France and France has washed her hands of him. He's America's problem.

And what a problem! Gerguson is in a steel barred room on Ellis island waiting for the immigration officials to make up their minds what to do about him.

To the department of labor he is just an undesirable alien and his fantastic exploits under the name of Prince Michael Romanoff hold no attractions for them. They pointed out rather sourly that if Gerguson is shown to have entered the United States illegally within a year after he was deported he is likely to get a good long jail term.

DISGUISE HELPS POLICE OFFICER TRAP HI-JACKERS

Because Cecil Neal, 22 years old, of 1527 Cullerton street, selected a wrong customer, he and two other men were arrested yesterday as hijackers of tobacco trucks. His customer was Lieut. James Kerr.

Disguised in working clothes and driving a truck, Lieut. Kerr purposely met Neal yesterday in his search of the men who on Saturday hijacked trucks of the Leo J. Wilk and Zolla Brothers' tobacco companies, getting $8,000 in merchandise.

"You look like a good customer," observed Neal. "We got a nice new supply of tobacco last Saturday. I've got $800 worth I'll sell for $240."

"Show me," said the disguised lieutenant. Neal did. He took him to a cache in the rear of the home of Jack Holland Jr., 25 years old, of 1826 South Morgan street. Lieut. Kerr looked over $2,000 worth of the loot, all that was left, and then arrested Neal. Later, with Sergt. Arthur Guynn, he seized young Holland and Marion Sieboda, 29 years old, of 936 West 31st place, as members of the hijacking group.

PRISON FOR HOLDUP MAN.

Logansport, Ind., Dec. 30.—[Special.]—Robert Gossett, 43, was sentenced to serve ten years in prison today on a charge of robbery in connection with the holdup of Wilbur Hopkins, business man, who grappled with Gossett and held him until police arrived.

New Year's Eve
AT
HENRICI'S

Tonight, in accordance with Henrici's long established New Year's Eve custom, the closing time will be extended beyond the usual midnight hour, that patrons may hail here the coming of the New Year.

★ ★ ★

There will be an especially pleasing late supper menu, a la carte, without cover charge and without advance over the moderate prices that prevail at Henrici's every day.

★ ★ ★

HOLIDAY CAKES FOR HOME TABLES

By telephoning Dearborn 1800 you may arrange to have your selections wrapped and ready at any designated hour today or Sunday.

Christmas Stollen in two sizes	75c and $1.50
Fruit Cake, per lb	80c
Plum Pudding, individual	20c
Family sizes, in crocks	60c and $1.25
Nuremberger, 15c each; box of six	90c
Honey Lebkuchen, package of three	40c
Hutzel Bread, fruit filled	75c
Assorted Cookies, per lb	80c
Pfeffernusse, per lb	40c
Springele, Anise Cookies and Bosians, per pound	80c
Marzipan, per lb	$1.25
Mince and Pumpkin Pies	75c

★ ★ ★

NEW YEAR'S DAY DINNER

On New Year's Day the dinner menu, a la carte, will be in service from early noon to late evening, to be followed by the customary New Year's Night a la carte supper menu.

HENRICI'S
ON RANDOLPH
Between Clark and Dearborn
ALL SERVICE A LA CARTE

City regulations permit curbstone parking within the loop evenings and holidays.

SPEED DOMESTIC ALLOTMENT BILL TO AID FARMER

Democrats Offer Measure in House Next Week.

[Chicago Tribune Press Service.]

Washington, D. C., Dec. 30.—[Special.]—A domestic allotment plan farm bill will start through the house of representatives next week as the second of the series of party measures through which the incoming Democratic administration hopes to restore economic stability.

The Collier beer bill, first of the series, having passed the house, is now hanging fire in a senate committee.

Representative Henry T. Rainey of Illinois, Democratic house leader, and Chairman Marvin Jones [Dem., Tex.] of the house committee on agriculture, announced the house would lay aside all other business as soon as the farm bill was ready.

Prepare Final Draft.

This is expected to be about Thursday of next week. Mr. Jones said he would attempt to bring his committee together tomorrow, or at least not later than next Tuesday, so that the final draft of the measure may be worked out. The full force of the Democratic house leadership is to be used in behalf of the bill by order, it is reported, of Gov. Roosevelt, who hopes anxiously that as much of the Democratic program as possible may be got through at this session.

Details of the measure, Chairman Jones reported, have still to be worked out. It doubtless will combine the salient features of the original Jones allotment plan and that worked out by the farm organizations.

As now contemplated the bill briefly will place a tax on the processing of all wheat, hogs, cotton, tobacco, and probably butter fat required for domestic consumption.

Super-Tariffs on Imports.

Super-tariffs equal to the tax will be placed on processed imports of these commodities. For the protection of cotton a tax will be placed on the processing of milk and rayon. Taxes so collected will be divided by commodities among producers able to prove that they have cut production 20 per cent under their preceding five year average.

It now is planned to have the plan in force for only two years. The contract provisions of the original Jones bill, Mr. Jones said, have definitely been abandoned. Under these provisions only those farmers would receive a share of the tax money who had contracted to hold production steady or curtail it.

How Tax Shall Be Figured.

It has not been definitely settled yet how the taxes shall be figured, but it is probable that the farm group plan will prevail, under which the tax on wheat and tobacco, and possibly butter fat, will be equal to the difference between the current price and the purchasing power of the commodity between 1910 and 1914. In the case of cotton the purchasing price would be figured on the basis of 1921-'29. In the case of hogs the pre-war basis would be used, but the full tax would be worked up to gradually.

None of the commodities processed on the farm for home consumption would be taxed. That is, hogs slaughtered for household or employes' use or home churned butter used at home would be exempt.

Thresh Out Details.

The meetings of the committee while the bill's details are being threshed out will be executive, for the hearings were somewhat abruptly terminated before Christmas, leaving a considerable number of opponents of the bill unable to testify.

Among them were hog producers, who oppose the bill because they believe the tax instead of being absorbed by the packer or passed on to the consumer will be passed back to the farmer.

A representative of some 300 hog raisers in Mercer county, Ill., came to Washington toward the end of the hearings ready to testify against the measure. He was allowed to file a brief, but was given no opportunity to appear in person.

CUBAN STUDENT KILLED; POLICE OFFICIAL IS SHOT

[Chicago Tribune Press Service.]

HAVANA, Cuba, Dec. 30.—Lieut. Rafael Castro of the secret police was gravely wounded and Juan Mariano Rubiera, 17, a director of the university student council, is dead tonight. Castro is suffering from five bullets which he said Rubiera fired into him. Rubiera died from eleven bullets which police fired in exercising Cuba's famous "Ley de Fuga"—which entitles them to shoot escaping prisoners.

Leaving a house where bombs and other terrorist implements were discovered later by police, Rubiera and four other students are alleged to have trailed Lieut. Castro's automobile for several blocks. He stopped to arrest them and was shot. The students fled, leaving their car.

Lieut. Castro identified Rubiera as one of his assailants. Three hours later Rubiera was found dead on an isolated street. Police explained that he tried to escape while being taken to Marianao for further identification. Members of the student directorate maintain that Rubiera was innocent.

Inaugurate New Electric Railway Service to London

(Copyright, 1932, By the New York Times.)

LONDON, Dec. 30.—Sir Percy Greenaway, lord mayor of London, and the city sheriffs today inaugurated the Southern Railway's London-Brighton main line electrified service, which cost $9,100,000. An all-day service of six electric trains an hour to and from Brighton and adjacent south coast towns will be provided.

Fire in Loop Building Destroys $10,000 in Furs

Fire of undetermined origin destroyed $10,000 worth of furs early yesterday in a vault on the 11th floor of the State-Lake building, 190 North State street. The blaze burned out for lack of oxygen, firemen said. The furs were the property of Charles Barth.

Ready to Greet 1933 Tonight

Miss Julian Ryham (left) and Geraldine McDonald with Father Time as they prepare for celebration tonight at Stevens hotel.

[TRIBUNE Photo.]

AL SMITH, 59, HAS HOPEFUL VIEW OF YEARS TO COME

Bars Technocracy as Interview Topic.

New York, Dec. 30.—[Special.]—Let the technocrats wrangle as they will over whether the depression marks the end of an epoch, former Gov. Alfred E. Smith on his fifty-ninth birthday today is sure that the slump is only temporary.

"We had a business depression in 1907," he said. "We had it in '93, in the second administration of Cleveland. It was claimed then that it was an inheritance from the previous administration, but we had it anyway. The difference is that in those years the rest of the world had some sort of prosperity and now the whole world is in the dumps."

Asked whether he saw favorable indications of gradual business improvement in 1933, Mr. Smith was noncommital.

At Least Hoping for It.

"Well, I'm hoping for it," he observed. "That's all I can say."

"Deep stuff" in general was banned when the former governor, wearing formal morning attire, followed his annual custom of receiving reporters, cameramen, and newsreel photographers for his birthday interview. On his desk was a pile of congratulatory telegrams and letters which he had not yet opened and a basket of flowers from Mrs. Bella Moskowitz, one of his political advisers.

The much mooted subject of technocracy was ruled out to start with, and a question about whether there is something fundamentally wrong with our economic system was waved aside as "too deep."

Life Begins at Fifty.

"What was the outstanding event of his life?" Mr. Smith pondered that for a minute, then shook his head.

"There were too many of them," he said.

"Is a man's work over when he reaches fifty?"

"My work just started when I was fifty," Mr. Smith replied. "I started all over then."

If he were twenty-one now and just starting life would he go into politics?

"I think so," he said.

GIRL IN IOWA IS QUIZZED IN DEATH OF BANDMASTER

Chicago police were in Cedar Rapids, Ia., last night, questioning a Chicago business girl in an effort to obtain new clews to the murder of Edwin O. Schildhauer, bandmaster at the Austin High school.

The Chicagoans, Lieut. Thomas Duffy and Sergt. Michael Blake of the Fillmore street station, arrived in Cedar Rapids yesterday. Shortly afterward they interviewed a young woman who was later described as an acquaintance of the slain bandmaster. Her name was not divulged. It was said, however, that she is employed in Chicago. Her parents' home is in Cedar Rapids and she is there for a holiday visit.

At Commissioner Allman's office it was stated that Lieut. Duffy was in Iowa to investigate new angles in the case and seek certain suspects. The lieutenant had requested permission to go outside of the state and his request was allowed.

Veterinarian Indicted on Abortion Murder Charge

An indictment charging murder by abortion was returned yesterday by the Lake county grand jury against Armin L. Kreutzer, a veterinarian. Circuit Judge Ralph J. Dady ordered that Kreutzer be held without bond. The charge grew out of the death of Mrs. Anna Balis of Cudahy, Wis., in a Milwaukee hospital on Dec. 16. The state charges Kreutzer performed an illegal operation on the woman on Nov. 9 in his sanitarium at Winthrop Harbor, just south of the Wisconsin line in Lake county.

Court Refuses to Send Bemis Children to Mother

Circuit Judge Daniel P. Trude yesterday denied the request of Mrs. Gertrude J. Bemis, formerly of Winnetka, that her younger children, Elizabeth, 6 years old, and Patsy, 3, be sent to her custody at her present residence in Los Angeles. The children are in the custody of their grandmother, Mrs. Annie Bemis, former county commissioner, pending settlement of their mother's separate maintenance suit against Walter S. Bemis.

SUSPECT IS RELEASED IN SHOOTING OF MAN WHO WOUNDED CO-ED

Rushville, Ind., Dec. 30.—(AP)—A dance hall shooting in which a young woman and a young man were wounded was investigated by the Rush county grand jury today while the two victims were in hospitals.

Miss Mary Ellen Cooper, 19, a Hanover college co-ed who has been visiting her parents, Dr. and Mrs. Bert Cooper, at Clarksburg during the holidays, was shot in the abdomen as she was leaving a dance hall at Milroy.

She was wounded by Roscoe Beagle, 26, of New Point, whose attentions companions said she had spurned. Beagle suffered a bullet wound in the left chest, but there were conflicting statements as to how he was shot.

Woodrow Richey of Milroy was arrested following Beagle's accusation that Richey fired the shot that wounded him, but was released tonight. Officers said they were inclined to believe that Beagle had tried to commit suicide after shooting the girl.

JAPANESE ARMY ANNOUNCES PLAN TO SEIZE JEHOL

[Chicago Tribune Press Service.]

TOKIO, Dec. 31.—[Saturday.]—The army today issued a statement announcing its intention of moving troops should conditions in Jehol province become worse, as this is unlikely to jeopardize the peace of Manchukuo."

The Tokio Asahi said that "Japan must use armed force in Jehol unless Marshal Chang Hsueh-liang [ousted Manchurian war lord], or whoever is in charge of the troops now entering Jehol, immediately halts his movements. Moreover, should Japan send troops into Jehol, this may result in taking all of North China into consideration as a sphere of military operations."

A message to the Asahi from China said that Marshal Chang's hand is being forced owing to the aggravation of movements against him throughout North China, and unless he assumes a stronger front towards Japan he will not be able to control the situation. It is stated that the reason for the movement against Chang is his lack of funds. The troops which stuck by him during the past year are said to be gradually leaving the fold.

WAUKEGAN MILK DEALER BOMBED AS PRICE CUTTER

Terrorists late last night exploded a bomb at the doorway of Cecil J. Menter's cut price milk depot at 1314 Grand avenue, Waukegan. About $500 damage was done. Police attributed the bombing to the milk war in Lake county, arising from the protests of farmers there against the importation of cheaper milk from Wisconsin.

Mrs. Joseph Teese, 1303 Grand avenue, witnessed the bombing. She said that two men drove up to the depot in a small car. One alighted, carried a package to the door and then got away in the car with his companion. The explosion followed.

Menter has been selling coffee cream for 25 cents a quart, against the regular price of 48 cents, and whipping cream for 35 cents a quart, against the standard price of 73 cents. Two weeks ago a group of Lake county farmers picketed his place in protest.

Cremate Bodies of 3 in Murder, Suicide Tragedy

The bodies of Peter Peterson, 715 Brompton avenue; his wife, Anna, and daughter, Pauline, 20 years old, were cremated yesterday afternoon at Graceland cemetery in accordance with his wishes. Peterson, who had been the chauffeur of Clement Studebaker Jr., millionaire utilities magnate, until his death recently, killed himself in his home on Thursday after shooting his wife and daughter. He had grieved over the death of Mr. Studebaker and feared poverty for himself and family, a note he left indicated. Pauline was an honor student at Northwestern university.

Einstein at Panama Canal After 16 Day Sea Voyage

COLON, Dec. 30.—(AP)—Prof. Albert Einstein, en route with Frau Einstein to Los Angeles, enjoyed himself hugely here tonight reading all the mail that had accumulated during the sixteen day voyage from Germany. Mr. and Mrs. Einstein arrived on the motorship Oakland tonight.

MRS. BRUCER PUTS RESIGNATION UP TO SISTER DRYS

Finds Courage to Face "All Those Women."

BY VIRGINIA GARDNER.

The women of the Cook county organization of the W. C. T. U. will have a chance to retain their president, Mrs. Beata Brucer, 2426 North Hamlin avenue. She announced yesterday that at a chapter meeting next Tuesday she would ask the members to vote on whether or not she should resign.

Mrs. Brucer said on Thursday she intended to resign because she "couldn't face those women" after that day's events. Early Thursday she appeared in the chambers of Judge Joseph Graber of the Woman's court after Judge Graber had signed a warrant charging her with disorderly conduct at the request of Mrs. Amelia Lynch, 1664 Farwell avenue. Mrs. Lynch charged that Mrs. Brucer had tried to steal her husband, Arthur J. Lynch, publicity man and former dry worker.

As a result of the session in chambers, Mrs. Brucer, in the presence of Mrs. Lynch, promised she would have nothing more to do with Lynch and signed a $500 peace bond.

Upheld by Members.

"I'll tell the members that I will resign if they wish," said Mrs. Brucer yesterday, "and let them decide. At least twenty women of the W. C. T. U. called me today to say they were standing by me."

Asked if her experience in finding Mr. Lynch in a drunken condition on Christmas eve after he had summoned her to his room on Dearborn street which she said she had rented for him had disillusioned her in her attitude toward the dry cause, Mrs. Brucer said:

"I was hurt, and disappointed. But I feel differently today. I want to face the women of my organization now. I have nothing to conceal. I was foolish, and indiscreet, but I did nothing wrong. And I do not blame prohibition. I blame Mr. Lynch.

"But I cannot believe that he was drinking all those months. I met him at public meetings and he often came to my house to help me in the presence of my husband and children on my W. C. T. U. speeches and in doing research on alcohol. And all the men in the Business Men's Prohibition foundation are such fine fellows, too."

Explains to Husband.

During the interview her husband, Robert, an unemployed carpenter, entered the room. "I explained it all to him," Mrs. Brucer said.

In the Lynch home, 1664 Farwell avenue, Mrs. Lynch, a Frenchwoman who is an instructor in a private school, explained that she had taken Arthur back.

"Why not?" she asked. "I know he is no angel but he is no drunkard, either. Doubtless he was enjoying some relaxation Christmas eve. But I did object to Mrs. Brucer calling me on the phone Christmas day and saying she had to see my husband.

"I am a school teacher and a dry. I have a lot of respect for the W. C. T. U. and its work and do not criticize the organization."

State President Talks.

Among the dry workers who came to Mrs. Brucer's defense yesterday was Mrs. W. L. Ferguson, state president of the W. C. T. U., who said: "We are standing by Mrs. Brucer, and expect that she will carry on in the W. C. T. U. While it is an unfortunate incident, we feel very sure that it was indiscretion and nothing more."

Mrs. Marjorie Clarno, treasurer of the Cook County W. C. T. U., pronounced Mrs. Brucer's trouble "a wet frameup."

Alonzo E. Wilson, secretary of the American Business Man's Prohibition foundation, said Lynch was employed for a short time as field representative for that organization, but he resigned a year and a half ago.

"Mrs. Brucer has the unqualified confidence of all the temperance people of Chicago and Cook county," he said.

HOOVER LANDS THREE SAILFISH; OTHERS IN PARTY HOOK SEVEN

Sailfish Club, Palm Beach, Fla., Dec. 30.—(AP)—Running into a veritable school of fighting sailfish late today, President Hoover and members of his party tonight brought in ten prizes as the total of a dawn to dusk angling expedition in the wind whipped waters of the Atlantic ocean off Palm Beach.

The chief executive himself landed three of the sailfish, one of them 7 feet 8 inches long. The total for the party would have been eleven except that a shark, whirling to the surface in a smother of foam, snatched a prize from Senator Austin of Vermont just before it was hurled into the boat.

In addition to the three caught by Mr. Hoover, Dr. Joel T. Boone, the White House physician, also landed three; Justice Stone of the Supreme court, two; Lawrence Richey, White House secretary, one, and Mark Sullivan, writer, one.

After returning to the Sequoia, anchored in Lake Worth here, shortly after 6 o'clock tonight, the President was made an honorary member of the Palm Beach Sailfish club in token of his angling accomplishments.

Wiley Reynolds of Jackson, Mich., president of the club, presented a membership card to the chief executive, and Mr. Hoover, in turn, presented to the club his 7 foot 8 inch sailfish.

GEN. ABEL DAVIS IS RECOVERING FROM OPERATION

Gen. Abel Davis, chairman of the board of the Chicago Title and Trust company and receiver for the Illinois Life Insurance company, is recovering from a mastoid operation performed on Thursday at Michael Reese hospital, it was learned yesterday. He is expected to leave the hospital in ten days.

Federal Judge James H. Wilkerson, in whose court the affairs of the insurance company are being administered, opened the way yesterday for transferring ownership of the company from the stockholders, a majority of whom are members of the Stevens family, to the 70,000 policyholders on whom 150 million dollars of insurance is in force.

At the request of Attorney E. R. Elliott, counsel for a policyholders' committee, the judge entered an order authorizing Gen. Davis to consider mutualization of the company, thus transferring control from the stockholders to the policyholders. Reinsurance of the policyholders by another company was the only plan hitherto considered.

Harold McCormick Home After Illness; 'Feeling Fine'

Harold F. McCormick, millionaire manufacturer, arrived home yesterday from Baltimore where he had spent seven weeks in Johns Hopkins hospital. He declared he is now feeling fine and expects to be in his office next week. Mr. McCormick went east to attend the John D. Rockefeller III. nuptials on Nov. 11, and entered the hospital a few days later for observation.

IROQUOIS FIRE GROUP FIGHTS TO SAVE HOSPITAL

Revelation of Plight Stirs Memorial Meeting.

BY KATHLEEN M'LAUGHLIN.

Out of the ashes of a fire that left Chicago a sorrowing and stricken city to greet the new year of 1904 rose the Iroquois Memorial hospital as a monument to the 575 who lost their lives in the catastrophe 28 years ago yesterday. Out of the annual memorial service held in the lobby of the hospital at 23 North Wacker drive yesterday rose the will to rescue the institution from the evil days upon which it has fallen in recent times. Dr. Herman N. Bundesen, board of health president, startled the gathering into action.

For the first time in nearly three decades the anniversary service was held without a single reminiscence of the tragedy, without any of the vestiges of a memorial meeting. The score or more of individuals present were too absorbed in the bursting of the verbal bombshell tossed into their midst, too concerned for the future of the institution, to spend discussion on its past.

Lacks Surgical Facilities.

"Twenty-nine years after this tragedy," Dr. Bundesen informed the trustees and members, "the question is whether to continue this memorial hospital or close it. Whether it still is serving a useful purpose or whether the city might be better served by shifting its facilities to other hospitals near the loop, where expert surgical service not available here would be provided in case of a serious accident in the loop district. The solution might be to have a memorial surgical hospital.

"We ought either to have such a first class surgical institution or realize what is not being done here. In the city budget Iroquois is set up as under the supervision of the city physician. Actually we have had no city physician for some years and the mayor has asked me to take charge. He wants to do the right thing. As broke as the city is, Mayor Cermak is making an honest effort to cut taxes. So what is the board of health to run this institution on?

Delays Menace to Lives.

"Expert surgical care is needed when there is a bad accident. There is neither equipment nor personnel here to provide it. The place is pitifully inadequate as to equipment, even rudimentary. Nurses have worked here in twelve hour shifts a day, without a single day off for the last year, either Sundays or holidays. The hospital is closed at midnight and opens at 8 in the morning. It cannot handle surgical cases and sometimes the delay of bringing them here, then taking them on to another hospital means the difference between life and death.

"The question is, even if the finances can be raised, are we justified in retaining this institution, or should it be closed or made into a good surgical hospital really adequate to handle emergency cases."

Stunned at first by the details of the shortcomings of the hospital for which they cherish so much reverence, officials of the association sat in silence during the major portion of its arraignment. Then began a barrage of amazed queries as to why they had not been informed of these facts before.

Trustees to Raise Funds.

L. M. Livingston, a trustee and himself a survivor of the flames that swept the building on Randolph street during Eddie Foy's performance in "Mr. Blue Beard," asserted spiritedly that "it is up to this committee to see that this building survives. Money can be raised through benefits, and I know we all want to go ahead in the effort to save the hospital as a memorial to the nearly 600 who perished."

"It seems to me we are facing two alternatives," declared J. K. Prentice, another trustee. "Either we will have to reconcile ourselves to seeing the Iroquois hospital closed or we must get out and raise the funds to salvage it for the city. We simply cannot close the hospital, so there is only one thing left to do."

J. E. O. Pridmore, president and the presiding officer at the meeting, concluded the discussion by appointing a committee of four to work with Dr. Bundesen on plans to retain the institution as an emergency hospital. Members of the group are Trustees Smith, Livingston, Prentice, and Mrs. S. H. Rogensberg, second vice president.

Lack of sufficient equipment and personnel in the Iroquois Memorial hospital has kept the institution in poor repute generally in medical circles for several years. Divided responsibility through the political administration of the hospital left it a municipal "budget orphan."

STORE OPEN TONIGHT 'TIL 9 O'CLOCK

$50 $60 $65

ROTHMOOR COATS

in a most exciting event at

$39.50

It's hard to tell in cold type how utterly luxurious, how excitingly smart these coats are—deep, glowing Northern furs of breathless beauty—coats master tailored in the well-bred, truly inimitable Rothmoor way . . regular $50, $60, $65 ones at $39.50—sizes 12 to 46

$85 $95 $100 ROTHMOOR COATS AT $59.50 *Fur trimmed*

$25 $29.50 $35 BRUCEWOOD COATS AT $19.50 *Fur trimmed*

5th floor

Maurice L Rothschild

State at Jackson

$25 OAKBURY COATS AT $17.50

Costly raccoon collars. Warm kasha wool linings. Sizes 6 to 16

3RD FLOOR

MAURICE L ROTHSCHILD

State at Jackson

Hillman's Delicious Crispy-brown WHOLE

Roast TURKEY

Plump, tender, meaty turkeys, averaging 8 lbs. before roasting and deliciously stuffed with homemade dressing. Roasted to a delicate brown and dripping with flavorsome juices. $1.59 EACH

Roast Duck Average weight 4½ to 5 lbs. before roasting. 89c

. . . At Gay New Year's Parties . . . Serve

Hillman's COOKED FOODS

Fine Cheese, Sausage and Delicious Salads!

Famous "HILBRAN" Boiled HAM Whole or half ham at this special price for Saturday. lb. 16c

Sliced Boiled Ham, Lb., 22c

SOFT SUMMER FRESH SALAMI or Smoked Liver 3 quality varieties of sausage. Special, for Saturday. lb. 14c

HARD SALAMI Fine for midnight sandwiches! Well seasoned; special, lb. 22c

FRESHLY SLICED CORNED BEEF Um-m! Great for sandwiches. Delicious flavor. Special, lb. 49c

Frank's Milwaukee Liver and Bacon Sausage, Lb., 25c

Lobster Salad, Lb., 79c

Famous "Hilbran" Frankfurts Large, juicy "Hilbran" franks. Special at 2 lbs. 19c

HILLMAN'S Baked Ham Tenderly rich spices, etc. Whole or half ham. Special, Saturday. lb. 19c

Sliced Baked Ham, lb., 25c

German Style or Cream Potato SALAD Freshly made in our own kitchen with choice ingredients. 2 lbs. 19c

Chicken Salad Made as only Hillman's chefs know how! lb. 55c

COLE SLAW Freshly made with choice, crisp cabbage, by our own chefs. 2 lbs. 19c

Roast Virginia-Style Baked HAM Baked on the bone, in the good old Virginia style. Dripping with molasses and topped with fragrant spices. Special, 1.49 EACH

WISC. SWISS CHEESE lb. 18c Very rich in butterfat. Made in Wisconsin, "the Switzerland of America."

Impt. Roquefort Imported direct from France. Well ripened. Special, lb. 59c

Brick CHEESE Rich, mellow, Wisconsin brick cheese. Special at lb. 13½c

Wisc. Sharp CHEESE Snappy, delicious Wisconsin sharp cheese at a saving for Saturday. lb. 25c

Edam LOAF CHEESE lb. 27c

Imported from Holland. Made from partly skimmed milk.

KOHLER'S Imp'd German LIMBURGER Lb. Pkg. 33c

Fresh Caught Standard Oysters qt. 35c Fine standard size oysters. Freshly caught.

"Chicago's Market Basket" HILLMAN'S

North Loop Store 28 West Washington | Sears State St. Store at Van Buren | Uptown Store 4631 Broadway | Oak Park Store 1125 West Lake Street

COUPON FOR TRIBUNE ACCIDENT INSURANCE POLICY

For New Policy Renewal, $1.25 a Year

To secure the Chicago Tribune-Federal $7,500.00 Travel Accident Insurance Policy, or to renew for another year one previously issued to you, cut out and fill in the application below and send it with registration fee of $1.25 to Tribune Insurance Dept., Federal Life Insurance Co., 168 N. Michigan Ave., Chicago, Ill. Remit by money order or check payable to Federal Life Insurance Company. (During the first five years, as provided in the policy, the value of all specific indemnities increases 10% each year the policy is renewed.)

☐ NEW POLICY OR ☐ RENEWAL

Check here if you wish new policy. Check here if you wish old policy renewed.

APPLICATION for $7,500.00 TRAVEL ACCIDENT INSURANCE POLICY

Issued to Readers of the Chicago Tribune

If Renewal, write Policy Number here. No. .....

(If you wish a new policy ALL QUESTIONS BELOW MUST BE ANSWERED. If you wish to renew a Policy previously issued to you, indicate above and fill in name, address and policy number.)

Do you apply for a $7,500.00 Travel Accident Policy in the Federal Life Insurance Company, issued only to Readers of The Chicago Tribune?.....

What is your Full Name?.....

Address? ..... Number Street

..... City State

What is your Age?.....Place of Birth?.....

Date of Birth? Month.....Day.....Year.....

Are you Totally Blind or Deaf?.....Are you Crippled to the Extent That You Cannot Travel Safely in Public Places?.....

What is the name and address of person to whom you want this insurance paid in case you are killed? (If not answered insurance will be payable to your Estate.)

Beneficiary's Name?.....

Relationship? .....

Address? .....

Do you certify that you are or will become a reader of the Chicago Tribune?.....

Sign your name here.....

NOTICE: Not more than one policy will be issued to any one person. Issued Only to Applicants Over 10 and Under 70 Years of Age.

CUT 65 MORE TAX ASSESSMENTS OF GOLD COASTERS

Board, in Holiday Mood, Slices $600,000.

[Continued from first page.]

the rest of the time at Lake Bluff in Lake county.

Dato Gets Reduction.

Edward A. Dato, realtor, 936 North Michigan avenue, was granted a reduction from $18,500 to $2,220. He filed a personalty schedule valuing his property at $3,395. The assessor valued the property at $50,000, on which the 37 per cent equalization factor was applied to give the $18,500 valuation. The assessor's increase was ignored.

Mrs. Walter J. McBride, 33 Bellevue place, filed a schedule on which an assessment was fixed at $34,656. Her attorney asked an "adjustment." The board cut the assessment to $20,061.

Charles S. Peterson, 77 East Elm street, who was city treasurer under the former administration, filed a schedule last Aug. 17 listing his personal property at $1,805, to give an assessed valuation of $667. The assessor raised the listing to $51,800. On Dec. 12 Mr. Peterson filed a second schedule listing property at $4,075, for an assessed valuation of $1,508.

All of the complaints declared the valuations to be excessive. For the most part they were sent on their way smiling and with a New Year's greeting ringing in their ears.

The following table gives the names and addresses of some of the Gold Coast complainants, the valuation fixed by the assessor and that fixed by the board of appeals.

	Assessor's valuation	Appeals valuation
G. H. Adams, 1500 Lake Shore drive	27,780	1,100
Thomas K. Belknap, 17 East Division street	2,775	999
Edward H. Bennett, 46 East Burton place	46,250	10,000
Norris H. Bokum, 1430 Lake Shore drive	13,880	2,926
William A. Bond, 2150 Lincoln Park West	59,427	14,209
Mrs. Carry W. Browning, 1309 Astor street	3,700	450
B. L. Budd, 1500 Lake Shore drive	37,000	7,400
Ernest L. Byfield, 1300 North State street	5,550	1,868
Michael Cantaruzene, 919 North Michigan avenue	$ 880	$ 370
Mrs. Vesta Chanson, 1434 Astor street	9,250	700
Mrs. J. C. Clow, 1301 North State street	13,880	1,972
J. L. Cochran, 1422 North State parkway	11,100	697
H. B. Conover, 6 Scott street	11,100	1,480
Charles R. Crane II., 2350 Lincoln Park West	14,800	5,401
Secor Cunningham, 219 Lake Shore drive	7,400	3,700
Charles W. Dempster, 209 Lake Shore drive	11,100	2,883
H. E. Devereaux, 26 Bellevue place	1,665	333
Thomas J. Falwell, 1448 Lake Shore drive	3,700	370
Mitchell D. Follansbee, 39 East Schiller street	14,800	1,850
Leroy W. Fuller, 209 Lake Shore drive	16,650	4,250
Byron T. Gifford, 257 East Delaware place	9,250	444
Thomas S. Hammond, 2119 Lake Shore drive	2,775	1,110
Albert R. Hansen, 1443 Astor street	370	234
Leo S. Hirschfeld, 222 East Chestnut street	3,145	518
Foreman Leopold, 1300 North State street	3,609	1,850
C. M. Lloyd, 202 East Walton place	1,850	925
Sidney Lowenstein, 1225 North State street	8,325	4,995
George Lytton, 1242 Lake Shore drive	14,800	2,454
A. F. Madlener, 232 East Walton place	14,800	1,850
Louis Manierre, 190 East Chestnut street	3,700	310
Thomas L. Marshall, 106 East Schiller street	11,100	1,480
Frank McNair, 1430 Lake Shore drive	7,653	6,228
Cyril J. Mooney, 210 East Pearson street	2,220	732
M. Paul Noyes, 19 Scott street	2,962	827
J. E. Otis, 1425 Astor street	5,550	2,000
John D. Pollock, 210 East Pearson street	2,775	694
Albert Post, 1243 Lake Shore drive	5,550	890
Mrs. Bartlett Richards, 1245 Astor street	5,550	3,700
John W. Root, 70 East Walton place	2,220	1,480
Paul Schulze, 2305 Commonwealth avenue	16,650	7,400
C. H. Schweppe, 1290 Lake Shore drive	37,000	1,850
Clarence J. Silber, 1209 Astor street	1,850	925
Ben E. Sintere, 73 East Elm street	3,700	1,332
Joseph Stenson, 1448 Lake Shore drive	5,550	1,452
Miss Jean L. Stevens, 1412 Astor street	2,775	217
J. H. Stevens, Webster hotel	2,775	450
John A. Stevenson, 1430 Lake Shore drive	3,700	1,206
Will T. Stewart, 1244 Astor street	740	740
John Stuart, 1500 Lake Shore drive	27,750	5,576
M. L. Stuart, 999 Lake Shore drive	55,500	20,306
Herman Waldeck, Drake hotel	22,200	4,468
J. O. Watkins, 199 Lake Shore drive	3,700	1,850
Donald E. Webb, 47 East Elm street	7,741	1,183
John Wentworth, 1325 Astor street	7,343	3,864
Mrs. Moses J. Wentworth, 1240 Lake Shore drive	14,800	9,472
James B. Westcott, 1500 Lake Shore drive	9,250	1,406

The following estates were granted reductions:

	Assessor's valuation	Appeals valuation
Anna Bowey estate, 2130 Lincoln Park West	5,550	2,220
H. L. Brown estate, 2202 Commonwealth avenue	48,563	24,282
Carl Hansen estate, 1443 Astor street	$12,025	$11,032
Charles Woodis estate, 817 North Dearborn street	8,601	4,505

A complaint against the $1,454,975 assessment on the estate of the late Suzanne King Bruwaert, who left her fortune to establish a home for women, was continued until Jan. 4. Attorneys said the estate consists of government securities, with the exception of $220 in cash, and cannot be taxed.

Attorneys for the W. R. Linn estate asked a reduction of the $85,841 assessment to $22,753 on the ground the assessor's figures are excessive. The hearing was continued until Jan. 6.

Will Represent U. S. at Geneva

Prof. John H. Williams of Harvard (left) and Edmund E. Day as they sailed from New York on liner Manhattan to represent the United States on the agenda committee meeting at Geneva on Jan. 9. The session will prepare a program for the world monetary and economic conference expected to be held in London next summer.

[Associated Press Photo.]

URGES $100,000,000 SCRIP ISSUE, TO BE RETIRED BY USERS

New proposals that Cook county issue $100,000,000 in "scrip currency," backed by that amount in tax anticipation warrants to be deposited with the county treasurer, were made yesterday to several county commissioners. The plan was suggested by Clyde I. Backus, assistant director of the Illinois department of registration and education, who asserted that the scrip money would retire the county's tax warrant debts and stimulate business.

The plan calls for the printing of $1 certificates, which would be issued in payment of salaries and other bills of the county. Each time they were used in a transaction the receiver of the certificate would add a special 2 cent stamp to the "money." The stamps would be printed and sold by the county treasurer. When fifty-two such transactions had taken place and the proper number of stamps added to the scrip it would be redeemable at the county treasurer's office at par. The $1.04 cents paid for stamps would have provided enough money to redeem the certificates and pay all expenses.

Similar plans for self-financing currency have been considered and rejected by the commissioners. Backus' suggestion will be considered at a finance committee meeting soon.

Evanston's scrip money, backed by the Evanston Independent Retail Merchant's association, will be in circulation next Tuesday, it was announced yesterday. Evanston's scrip will be secured by cash on deposit at a bank. When the stamps have been sold the proceeds will be invested in Evanston tax warrants.

82 MORE POLICE VETERANS QUIT; 1932 TOTAL IS 311

Eighty-two members of the police department, including three lieutenants and twenty-seven sergeants, have retired on pensions within the last ten days, James McSweeney, secretary, announced yesterday.

Their resignations bring the total during the year to 311, which is 185 more than in 1931. Further 1932 resignations may be submitted today.

Apprehension by some of the police veterans that if they delayed their resignations until 1933 their pensions would reflect the pay cuts imposed during the present year accounts for some of the resignations. Sergt. Patrick Dwyer of the police pension division points out, however, that the legislature amended the pension law last October to provide that all pensions be based on salaries paid prior to July 1, 1931, before pay cuts went into effect.

Sergt. Dwyer added that veteran officers probably have been influenced by the fact that pensioners receive their checks regularly every two weeks, while those on active duty must wait months for their salaries.

Sergt. Patrick F. Loftus, 50 years old, 5134 West 23d street, Cicero, retired yesterday after twenty-five years' service. Sergt. Loftus was transferred to the Rogers Park station a month ago after twelve years of grand jury duty.

138 POLICEMEN TO GET EXTRA COMPENSATION

Commissioner of Police James P. Allman yesterday announced a list of 138 policemen who are to receive extra compensation for meritorious service in 1932.

The awards range from $60 to $300 for each of the men named. It was said they would all be paid in lump sums. An appropriation of $37,500 for special awards was made by the city in the budget for the year.

Some of the actions for which the extra compensation was given occurred nearly a year ago, and the winners had about given up hope of reward. James E. McSweeney, secretary to the commissioner, said the payment would be made in a few days.

Virtually all the winners of THE TRIBUNE'S monthly award for bravery were recipients of extra compensation from the police department.

CHAPPED HANDS
To quickly relieve chapping and roughness, apply soothing, cooling Mentholatum.
MENTHOLATUM

SARGENT WORKS ON PLAN TO SELL TAX WARRANTS

Meets with Bankers and Local Officials.

Fred W. Sargent, chairman of the citizens' committee on public expenditures, and representatives of the loop banks and the city and county governments worked for three hours yesterday to perfect a plan to finance the major local governments after tomorrow through the sale of tax warrants and a plea to property owners to pay delinquent taxes.

Although no decision was reached as to the method to be employed in selling warrants, it was said that a plan is likely to be put in operation soon after the first of the year. Another meeting is to be held next Wednesday when additional data on the financial condition of the local governments and on the proposed taxpayers' warrant trust will be submitted by two committees appointed yesterday.

Similar to Strawn Plan.

The taxpayers' warrant trust is a plan similar to that employed by the Strawn citizens' committee in 1930 to sell tax warrants. Large taxpayers would be asked to deposit with the trustee amounts of cash equal to their annual tax bills and, in return, would receive certificates of participation in the trust. The cash would be used to purchase warrants.

The other plan is to sell the tax warrants directly to the large taxpayers.

Because less than 58 per cent of the 1930 taxes have been paid, the citizens' committee proposed to limit the sales of warrants—either those of 1931 or for 1932, or both—to 50 per cent of the tax levies for those years.

Judges Vote Larger Budget.

Thirty-one judges of the Municipal court yesterday approved a court budget, which is $201,221 in excess of the amount appropriated for the current year. This tentative budget, which is incorporated in the city's appropriation bill, calls for the expenditure of $2,506,102. The 1932 appropriation was $2,304,881.

The increase was accounted for largely by the fact that the judges voted themselves and the court's employés full salaries instead of the 78 days' pay cut that city employés took this year and probably will get in 1933.

POLAND AGREES TO PAY PRIVATE DEBT TO AMERICA

Ready to Apply Sum on Loan Made in 1924.

[Chicago Tribune Press Service.]

WARSAW, Poland, Dec. 30.—The Polish government today agreed to repay $1,490,000 due Jan. 1 in six monthly installments against the private loan of $45,000,000 made in the United States in 1924. The arrangement was made with Dillon, Read & Co.

The announcement was followed by reports abroad that the Polish government was preparing to pay the war debt installment due the United States on Dec. 15, but the government denied this. Official spokesmen said that negotiations to settle that debt will continue when the new Polish minister reaches Washington, D. C.

Poland defaulted its war debt installment of $3,302,980 on Dec. 15.

Greece to Pay on 1928 Loan.

[Copyright: 1932: By the New York Times.]

ATHENS, Dec. 30.—It was announced this afternoon after a cabinet meeting that $67,000, representing 30 per cent of the interest owed by Greece to the United States since Nov. 10 on the 1928 loan, would be paid.

Failure to make the payment has been blocking the transfer of $3,700,000 offered to Greece's private creditors in England and France by former Finance Minister Vavaresos. Under that agreement the British and French were to receive 30 per cent of the interest due them, and a dispute arose as to whether the American loan was in the same category.

Formal notice that Greece regarded the 1928 transaction in the nature of a war loan because it was obtained on the occasion of the settlement of Greece's claim against the United States for an unfulfilled war loan will accompany the payment to Washington. The American standpoint has been that the 1928 operation was not a war loan. The 30 per cent payment will be made in foreign currency. The remaining 70 per cent of the interest plus amortization will revert to the government and will be held in the National bank in drachmas.

French Senate Approves Loan.

[Chicago Tribune Press Service.]

PARIS, Dec. 30.—The French senate, following in the footsteps of the chamber of deputies, today approved a government proposal to advance Austria a $14,000,000 loan.

Gen. Edouard Hirschauer invoked France's failure to pay the $19,261,432 war debt interest due to the United States on Dec. 15 as his reason for not voting for the Austrian proposal. "considering that a fortnight ago we refused to pay America, and yet American soldiers fought admirably to defend our soil, as I can testify. Furthermore, to give money to a foreign state while we are ceasing to take on personnel in all our departments, I call inadmissible."

The general's declaration was approved by several other senators.

Premier Joseph Paul-Boncour replied to the general by saying that the loan "is a question of necessity in foreign policy rather than a mere financial operation." He ignored the general's reference to France's default on her debt to the United States as did Minister of Finance Cheron.

The senate finally approved the loan to Austria by a vote of 144 to 68 and both houses of parliament adjourned until Jan. 10.

Austria Hails Loan.

[Chicago Tribune Press Service.]

VIENNA, Dec. 30.—With the knowledge that France and Holland have guaranteed their shares of the league of nations' $43,000,000 reconstruction loan, Austria is facing the new year with greater confidence, Chancellor Engelbert Dollfuss said this afternoon.

"The policy of Austria to gain the confidence of the world has been successful," he declared.

KILLED BY TRAIN

MRS. LAURA PARKER.

Mrs. Laura Parker, 72 years old, 600 North 5th avenue, La Grange Park, a widow, was killed yesterday by an express train of the Burlington railroad at the 5th avenue crossing in La Grange. Charles Hoppenrath of 22 7th avenue, La Grange, the crossing watchman, told police that Mrs. Parker apparently disregarded the lowered gates and walked in front of the train. Mrs. Parker lived with her daughter, Mrs. Harriet G. Brown. She was the widow of Walter S. Parker, a former trustee of the village of Brookfield.

AFRICA EXECUTES MOTHER, 44, FOR MURDER OF SON

Poisoner Goes to Her Death Bravely.

PRETORIA, Union of South Africa, Dec. 30.—(AP)—Mrs. Daisy De Melker, 44, was executed this morning for the murder of her son, Cecil Rhodes Cowle, by poisoning. She was sentenced to death on Nov. 25.

The case attracted country-wide attention and the trial, lasting nearly six weeks, was one of the most sensational in South African criminal history.

On charges of poisoning two former husbands she was found not guilty.

Goes to Death Bravely.

Mrs. De Melker, a frail, diminutive woman, was unshaken by the final ordeal and met death bravely, maintaining her innocence to the end.

Since being sentenced she has been ministered to by the bishop of Pretoria. She took the sacrament just before executioners entered her cell at 7 a. m.

Her husband, Sidney Clarence De Melker, a noted rugby player, and her stepdaughter paid her a final visit yesterday. Almost simultaneously the governor general rejected a last appeal for a reprieve.

Date of Execution Secret.

Secrecy maintained regarding the execution date resulted in the avoidance of the gathering of morbid crowds today and the neighborhood of the prison was deserted as the last scenes were occurring.

Mrs. De Melker was the second woman hanged in Transvaal since the Union was formed in 1910. Eight hundred sentences now have been carried out by the chief executioner.

Man Who 'Lived So Long He Forgot Age' Dies at 103

Lincoln, Neb., Dec. 30.—(AP)—Eligah Conklin, the man who lived so long he "forgot five years of his life," died at his home here last night at the age of 103.

INDICT SCHOOL DEAN AS SEQUEL TO ARNOLD CASE

Rhue Green Accused of Crime Against Nature.

CRIMINAL COURT.

Mike Marons and Nicholas Lovero, larceny, sentenced to 1 to 10 years each in Pontiac reformatory by Judge Allegretti.

Rhue Green, 39 years old, former dean of boys at the Riverside High school, was charged with a crime against nature in an indictment returned yesterday by the Cook county grand jury. The charge grew out of testimony in the trial of Bert Arnold, 16 years old, who is serving a sentence of 1 to 14 years for the murder of his grandmother in Riverside.

An immediate search was started for Green who disappeared after the Arnold trial. Attachés of the state's attorney's office said that they had knowledge of his whereabouts and expected an early arrest. It was reported that Green was in Lincoln, Neb., and would resist extradition, also that he had once been convicted on a similar charge in Nebraska courts.

Resigns School Job.

Green had left the Riverside High school and was assistant athletic instructor at Barrington High school when attention was directed to him by the Arnold trial. He resigned and fled after he was released from custody because the state could find no one willing to sign a complaint against him.

Green had been taken into custody on admissions made by young Arnold, who beat Mrs. Ellen O. Saxe to death with a hammer because she refused him use of her automobile. Arnold told Dr. Harry Hoffman, head of the Criminal court behavior clinic, that Green for more than a year had given parties in his room for youths of the Riverside High school, and that the alleged offenses occurred at these parties.

Green, called to the witness stand, denied the charge but made several damaging admissions. Defense Attorney Weymouth Kirkland cited the importance of Greene's alleged offenses as a mitigating factor in his final arguments at the murder trial.

"Owe Something to Boy."

"The state owes something to Arnold," Attorney Kirkland said. "This man Green was an educator. His denial of the charge is immaterial. It is enough that the contemptible scoundrel admits that he had this boy stripped in his room. I say the state owes something to this boy when it permits its educators to practice their foul blandishments on a 16 year old boy."

The indictment was returned after the jurors had heard the testimony of two 18 year old boys, said to be chums of Arnold. The identities of the witnesses were carefully guarded.

BURNED BY ALCOHOL; DIES.

John Simpson, 84 years old, 3235 South Michigan avenue, a Negro, died of burns yesterday in the County hospital. On Thursday evening while he was rubbing himself with alcohol he lighted his pipe. The match flame ignited the alcohol.

Guessing What Mr. Hoover Will Do with 3.20 Beer Bill

BY WESTBROOK PEGLER.

[Chicago Tribune Press Service.]

Washington, D. C., Dec. 30.—[Special.]—There is much speculation in what are known as official circles as to the attitude which Mr. Hoover will take if and when the boys in congress send him up a bill for his signature legalizing the proposed 3.20 beer. The boys in the house of representatives have passed the bill already and it is now in the hands of the judiciary committee of the senate.

The senators will take some time to pass it, if they pass it at all, because they will have to repeat all the old motorman-and-passenger arguments on the proposition, having to do with the workingman's right to a glass of beer, the great boom in employment which will follow the opening of the breweries and the consumption of grain by the brewing industry in the production of this beer. They could have saved time and expense by moving over to the house of representatives a little while ago and listening to the motorman-and-passenger arguments which took place there on the same bill.

In fact, several of the senators did move over, having nothing else to do, and stood around the rear of the house, yawning and scratching their backs against the walls while the congressmen argued. But senators and congressmen seem to be motormen and passengers at heart and they do not like to surrender any opportunities to argue, so the debate in the senate cannot very well be avoided.

Improve on Task of House.

Of course, the senators are likely to stick in a few amendments to the bill as it came from the house according to their custom because they do not think that the congressmen are quite bright mentally and always like to improve on their work. The congressmen have the same opinion of the senators, however, and there is probably some merit in both of these estimates. By the time the boys get through amending the bill the proposed beer may turn out to be a pretty fair grade of sheep dip or strawberry soda, but that would be some gain, anyway, because the beer as now defined in the bill does not seem to be much good for anything.

A guild of chiropodists or podiatrists, both of these names being new terms for corn doctors, recently sent a memorandum to Mr. Hoover advising him that the 3.20 beer was good for bathing sore feet, which would be good news, if true, to the delegates to national conventions. However, I have received a scientific paper from an eminent New York podiatrist, or corn doctor, dissenting from this claim, which he denounces as a dangerous fallacy, contending that beer used in this manner is likely to cause an acute form of beer foot.

If this is true, then almost any amendment which might be made would be for the better because it seems impossible to devise a more useless beer than the one proposed.

Devoid of Chief Virtue.

Even the brewers' lobbyists insisted in the course of the motorman-and-passenger debates before the ways and means committee of the house that it would be impossible for any fairly serious drinker to become plastered on this beer, and since it is the recognized purpose of all serious drinkers to become more or less plastered on their drinks, the 3.20 beer formula was left without a single virtue save the dubious one suggested by the podiatrists. As this one is now challenged as a potential source of epidemic beer foot, may be it would be better if the motormen and passengers in the end should report out a recipe suitable for flushing clogged sinks or killing weeds.

It is a familiar situation in Washington and occasions no surprise that the members of the senate are speculating on Mr. Hoover's attitude toward 3.20 beer. The senators conduct their deliberations in a big building, about two miles or 20 cents by taxicab from the place where Mr. Hoover has his office.

Chance for Economy.

They are spending a great deal of money on their argument over this beer, what, with their pay and pickings, the rent, heat, light, and the cost of printing what the motorman said to the passenger, realizing that when everything has been said once more Mr. Hoover might decide that papa knows best and veto the bill.

If they were working for private employers some one might call up Mr. Hoover by phone to ask him if it would be of any use to pass this bill. If not, they could just forget it until Mr. Roosevelt comes in and send it up to him. Mr. Hoover probably has received some hint himself by this time that the boys are going over the arguments again and are spending a lot of time and government money preparing the bill for him. But the statesmen and Mr. Hoover are not working for private employers.

So the motormen and the passengers argue away and some of them claim that even if the beer was good and even if Mr. Hoover favored it, he would not approve it because the tax would give the Democrats a break when they take over. The Democrats never did anything to help Mr. Hoover and there is no reason why he should do anything to help them.

Getting Even.

According to the practice of government as it is accepted in Washington isolated from the citizens and the direct pressure of their annoyance, Mr. Hoover would be quite justified in committing various forms of sabotage to get even for the sabotage which the Democrats tried to commit or did commit in order to get him in wrong. In fact the present beer bill with its deadly menace of beer foot might be construed as an attempt to get him in a little wronger, just for luck, before he has to say good-by.

Experts in government assure me that the cost of government would be comparatively less if it were not for the expense of buying votes for the two parties. It does not seem possible that such things can be because this is Washington and all these famous statesmen are the crew of the ship of state. In the prize fight racket when leading sportsmen speak feelingly of their love for the dear old game they are not taken very seriously, but then the prize fight racket is a racket. Yet the Washington experts tell me that government is a racket also and blame the citizens for the misunderstanding and their own disappointment. They will think of the boys as statesmen and patriots in spite of all the evidence that they are only politicians.

CASH BARGAIN BASEMENT
Open tonight, New Year's eve, until 9 o'clock
Men's and young men's
SUITS
$12.50
A value phenomenon that's baffled all. Worsted suits offered to you at actually less than manufacturer's cost
OVERCOATS $15
Deep fleeces, sturdy worsted curls, caracul, meltons. Ulsters, polos, dress coats. You save 50 per cent
TUXEDOS $15
Faced with genuine Skinner's satin. Beautifully styled and tailored. Including jacquarded vest, $15
MAURICE L. ROTHSCHILD
MINNEAPOLIS State at Jackson CHICAGO ST. PAUL

Kroger Consumers
LAST MINUTE
REMINDERS FOR THE HOLIDAY
BUTTER
FINEST QUALITY—with that delicious sweet cream flavor
BRICK or TUB
LB. 24c
ICEBERG HEAD
LETTUCE
Solid heads of tightly curled, crisp leaves.
EA. 5c
MacLAREN'S SALAD
DRESSING
Quart jar 19c
"HER GRACE"—13 EGG ANGEL FOOD
CAKE
The greatest Cake value ever offered
Each 49c
EGGS
STRICTLY FRESH. EVERY ONE GUARANTEED.
Our Very Best
Doz. 39c
CONSUMERS' BEST
PERFECT EGGS—EVERY ONE
DON'T FORGET
Ginger Ale
Latonia Club
24 OUNCES
3 large 24-oz. bottles
29c
No deposit on bottles

SAVANTS DEBATE THEIR THEORIES ON COSMIC RAYS

Disagree at Convention of Scientists.

Atlantic City, N. J., Dec. 30.—[Special.]—The cosmic ray became enshrouded with conflict and drama at today's session of the American Association for the Advancement of Science.

The protagonists were Prof. Robert A. Millikan, who won the Nobel prize in physics for being the first to measure the charge of the electron, and his former pupil, Prof. Arthur H. Compton, who won the Nobel prize for the discovery of the Compton effect. They presented two diametrically opposed hypotheses on the nature of the cosmic ray, in the study of which Dr. Millikan is the American pioneer.

In an atmosphere surcharged with drama, in which the human element was by no means lacking, the two scientists presented their views with the vehemence and fervor of those theoretical debates of bygone days when learned men clashed over the number of angels that could dance on the point of a needle.

Teacher and Pupil Differ

Dr. Millikan particularly sprinkled his talk with remarks directly aimed at his antagonist's scientific acumen. There was obvious coolness between the two men when they met after the debate was over.

Dr. Millikan holds that the cosmic rays are protons, bullets of light, similar in nature to the gamma rays from radium. Such rays have no electric charge, travel with the speed of light, and are wavelike in nature.

Prof. Compton, on the other hand, holds that the cosmic rays are electrons, electrically charged particles, of the same nature as the ultimate units of matter, one of the two kinds of "bricks" out of which all the elements in the universe are constituted. These diametrically opposed hypotheses are largely based on diametrically opposed findings of fact.

Presents His Evidence.

Dr. Millikan presented an array of evidence gathered in a series of delicate experiments conducted by him during the last fifteen years in many parts of the world, on mountain tops, in unmanned balloons, in speedy airplanes, at the bottoms of lakes, on ocean-going steamships, and at regions in the far north of Canada. In none of his experiments, he said, had he found any appreciable variation in the intensity of the rays.

To this Dr. Compton countered with a direct challenge of facts. Last year, under Dr. Compton's leadership, a number of scientific expeditions set out to study the cosmic ray in eighty one different parts of the world, near the equator, over the Alps, on Mount McKinley in Alaska, in islands of the Pacific, and at stations near the north and south magnetic poles. Two scientists lost their lives on Mount McKinley during their studies.

Tells of Increase in Intensity.

The observations of all these different expeditions, Dr. Compton said, show there is an increase of between 15 to 23 per cent in the intensity of the rays at the latitudes near the north and south poles over that of the rays near the equator. This could be accounted for in several ways, he admitted, but the most plausible explanation is that the increase is due to the rays being electrons and hence subject to the more powerful magnetic force that exists at the north and south magnetic poles.

Scientist Makes Study of Dwarf Stars

There is no room for doubt that the synthesis of heavier elements out of lighter ones and hydrogen may actually occur inside the stars and thus liberate the enormous amounts of heat which they are known to generate, according to Prof. Henry Norris Russell, Princeton astronomer.

This synthesis, Prof. Russell said, is now made more plausible than the theory that stars produce their heat by the annihilation in their interiors of electrons and protons at tremendous rates which must eventually result in their becoming dead bodies of burnt cinders in space.

The new evidence for the theory of the synthesis of new elements is furnished, he said, by the recent discoveries in atomic physics, particularly the discovery early this year of the neutron, neuter particle of matter.

Dr. Russell further stated that new knowledge recently gained in astronomy by the application of the laws of atomic physics shows that the so-called dwarf stars are not necessarily dwarfs because they are very old, as had been generally assumed. There is proof now that some of the dwarf stars were born dwarfs.

Dwarf stars are tremendously compact, with some being estimated at a mass of a ton to the cubic inch. This was believed to be due to the fact that they were so old that most of their mass had been burned away. But better explanations have come to light now, Prof. Russell said. Ordinary matter, he said, cannot be compressed in such compact volume. But the matter in the stars is composed largely of ionized particles or atoms from which some of the electrons have been taken away.

In such a state matter is much more compressible without the danger of "jamming." He said this would adequately explain the dwarf stars. As proof he cited the existence of twin stars, "binaries," born at the same time, yet one of which is a sun while the other is a dwarf.

Secret of King's Tomb Discovered

Prof. R. W. Wood, physicist of Johns Hopkins university, reported the rediscovery of the secret of the "purple gold of Tut-ankh-amen," found several years ago in King Tut-ankh-amen's tomb.

Among the hundreds of gold ornaments and decorations taken from the tomb of Tut-ankh-amen are a large number of circular concave sequins and poppy flowers of pure gold from the ceremonial robe of the king, gold beads from the slippers, and ornamental headpieces covered with a rose-purple film.

These have been the subject of some dispute among the Egyptologists, some maintaining that the royal goldsmiths had discovered an art of coloring the surface of the gold, and others that the film was merely surface discoloration, due to the centuries that have elapsed since the treasures were buried. The chemists who have examined and analyzed the specimens have been unable to throw any light on the problem.

Spectroscopic examination of the film showed that it consisted mainly of iron, and on suspending one of the sequins from which the film had been removed between the poles of a large electro-magnet it was attracted to one of the poles, showing that the gold contained iron.

Etching the surface of the gold with acid showed a very marked crystalline structure, such as is found only when rolled or hammered sheet gold is subsequently heated to nearly a red heat. The microscope showed, moreover, that on the surface of the sequins numerous small globules of gold stood out in high relief. This was conclusive evidence that the sequins had been heated to a high temperature after having been hammered into shape.

Tells of New Treatment for Mental Ills

The new treatment for psycho-neurosis, developed by him during the last twenty years, was described by Dr. Edward Spencer Cowles, director of the Park Avenue hospital and the Cowles Psychiatric foundation. He is also founder and director of the Body and Soul clinic, New York City. Dr. Cowles stated that 60 per cent of the patients being treated for physical disease by the medical profession should actually receive treatment for psycho-neuroses. This inadequate diagnosis and treatment, he said, is due to the unfamiliarity of the medical profession with the various psycho-physiological factors.

His system of treatment as outlined by Dr. Cowles includes what he described as "a metrical yardstick for measuring the units of energy in the aggregated nerve cells." He assumes the ideal as 100 units. When energy declines, due to a physical and imaginative cause, to 80 per cent, a "physiological as well as psychological irritability and emotional intensity" results.

A unit energy reduction to 60 per cent brings the individual into the neurasthenic field. In that state dissociated ideas may create psychic traumata, or wounds; obsessions take form or emotional instability develops.

Fatigue, a constant feeling of being tired, is placed by Dr. Cowles foremost among the causes of psycho-neuroses.

Heiress Bride of German Baron

Baron Wolfgang Beck von Peccoz of Munich, Bavaria, and his bride, the former Mrs. Martha Morse Stibold, daughter of Mr. and Mrs. Charles H. Morse, as they appeared last night in Lake Forest.
[TRIBUNE Photo.]

Wed in Waukegan

Mrs. Martha Morse Stibolt, daughter of Mr. and Mrs. Charles H. Morse of Lake Forest, whose first wedding in 1926 was an elaborate social event, chose a simple setting yesterday for her second marriage. She divorced her first husband, Carl B. Stibolt, last June 8.

Yesterday morning Mrs. Stibolt and Baron Wolfgang Beck von Peccoz of Munich, who obtained a license to marry on Thursday, reappeared at the Lake county courthouse at Waukegan and consulted Deputy County Clerk Joseph Stanczak, who issued them the license. At their request, he summoned Justice of the Peace Michael Haney.

The ceremony was performed in a tiny office in the courthouse. Baron von Peccoz had some difficulty with the English of the ceremony and had to have the words repeated to him slowly.

Mr. Morse, who is chairman of the board of Fairbanks, Morse & Co., machinery manufacturers, and Mrs. Morse disclosed Thursday evening that their daughter's plan to wed was a surprise to them, but the prospective father-in-law spoke of the baron as a "fine young man." Yesterday Mrs. Morse said that the newlyweds will take a honeymoon of several weeks and then return to Lake Forest before going to Munich, where they will make their home. The new baroness met her husband while studying in the German city.

Dr. Pratt Cleared of Radio Fraud Charges

Dr. Harry Preston Pratt, who retired from practice to market a radio invention, was freed yesterday on a charge of operating a confidence game by Judge Frank M. Padden. Mrs. Mary Bronson Smith of Lake Forest charged she was defrauded of $8,000 which she invested in the Pratt Radio trust, organized to market the invention of Dr. Pratt.

CANAL DISTRICT CUTS 1933 PAY ROLL $545,218

106 Jobs Abolished by Board.

A reduction of $545,218 in the sanitary district's pay roll appropriations for 1933 was announced yesterday. Thomas J. Bowler, president of the sanitary district board, said that 106 jobs had been abolished and 43 employés had been laid off temporarily.

The economy was necessary to enable the district to keep its pledge to set a tax levy of $4,000,000 for corporate purposes in 1933. This was the recommendation of the citizens' committee on public expenditures.

A cut of $290,268 in the appropriations for the law department in 1933 was the largest reduction. The appropriations for this branch in 1932 amounted to $579,151 and next year will be $288,883. Nearly 40 employés in the law department have been dismissed since last April. Of this number 26 worked in the Illinois Valley division.

Among the 106 employés who will be dismissed today are water samplers, firemen, electricians, laborers, steamfitters, guards and machinists. The saving in the 1933 pay roll as a result of the elimination of these employés will be $227,795. The temporary layoffs of other employés will save $27,255, according to Mr. Bowler.

The total pay roll for all employés of the district next year will be about 20 per cent of what it was in 1928 in the days of the "whoopee" régime of Timothy J. Crowe. Mr. Bowler said that in 1933 the board employés would number 950.

FINDS PLANTS 350 MILLION YEARS OLD IN U. S.

Cambridge, Mass., Dec. 30.—(AP)—The discovery at Bear Tooth Butte, Wyo., of representative types of the first land vegetation to emerge from the paleozoic ocean of 350 million years ago was announced today by Erling Dorf, associate professor at Princeton university.

Dorf's paper, read in the closing hours of the forty-fifth annual meeting of the American Geological society, was regarded by scientists here as of great importance.

The flora excavated from an exposed cliff on the side of the great butte was of lower devonian age, Dorf said, and belonged to the type from which all subsequent vegetation has sprung.

It was a curious, amphibious type, unlike anything in the world today, and it probably flourished, he pointed out, 200 million years before the appearance of mammals upon the globe.

Yet so well had the specimens been preserved in the slimy mud in which they were buried that the 150 which he brought back to the geological museum at Princeton were virtually intact.

The plants were of a leafless, spiny nature, not more than two or three feet long.

His discovery of the psilophytales is the first to have been made in western North America.

Dean C. E. Clark of Yale Heads Law School Group

Dean Charles E. Clark of Yale university school of law was elected president of the Association of American Law Schools yesterday in the closing meeting of a three day session at the Stevens hotel. Dean Rufus C. Harris of Tulane university, New Orleans, was reelected secretary-treasurer. The following executive committee was elected: Dean Albert J. Harno, University of Illinois college of law; Dean Merton L. Ferson of the University of Cincinnati college of law, and Prof. Henry Rottschaefer of the University of Minnesota law school.

Police of Berlin Deport 20 Communist Agitators

BERLIN, Dec. 30.—(AP)—Police today withdrew visas and extradited twenty foreign communists, mostly Czechs and Russians, on the ground that they had indulged in treasonable agitations against Germany. The police decided to extradite undesirable aliens after communists had made frequent attempts to smuggle subversive literature, inspired by foreigners, into the police and the reichswehr.

3 BOYS HELD FOR ROBBING HOMES IN WOODSTOCK

Arrests End Housewives' Burglary Scare.

Three 17 year old boys of good families in Woodstock were arraigned before Justice of the Peace Walter F. Batter there yesterday and held to the grand jury on charges of burglary.

The boys are accused of robbing homes of fellow townsmen and the high school in which all are students. Two of the boys are charged with thirteen burglaries, while the other is charged with only twelve.

The prisoners are Benjamin Stedman, known as an exceptional student; John Stafford and John Bokemeier. The thirteenth burglary was in the home of Bokemeier's father, E. E. Bokemeier, owner of a store at Ringwood, and only Stedman and Stafford were accused of that.

Two of Boys Confess.

Chief Deputy Sheriff Paul Reese of McHenry county said Stedman and Bokemeier confessed, but that Stafford denied participation in any of the crimes.

"The town was all wrought up over the series of burglaries," Deputy Reese said. "Women were afraid to be home alone at night. Folks began boarding their windows. In most instances entrance was gained by the use of skeleton keys, but some windows were pried open.

"The boys would notice the absence of a light in the home of one of their neighbors. They would take the precaution then of ringing the door bells and knocking, front and rear. If there was no response they went in. They took money, about $100, jewelry, trinkets, rugs, and other articles valued in all at about $1,000.

Rob Fellow Burglar.

"When the Bokemeier burglary was discovered John reported the loss of a box of old coins and watches of which he was a collector. The box had been hidden, he said. We asked who knew the hiding place and he said a few of his school chums. We learned that he was friendly with Stedman and Stafford. On looking for them we found they were missing. They had been in Chicago since Monday. When they came home Thursday night we questioned them.

"Finally Stedman admitted the Bokemeier burglary. Eventually he said he and Stafford felt that Bokemeier had taken too large a share of the loot in the other burglaries, so they decided to rob him to even things. We recovered practically all the stolen goods buried beneath a barn in the outskirts of the town."

U. S. AUTHORIZES PISTOL RANGE IN FEDERAL BLDG.

Construction of a pistol range in the federal building was authorized yesterday by Secretary of the Treasury Ogden L. Mills. Anthony Czarnecki, custodian of the building and customs collector, was instructed to build and maintain the range at no additional expense to the government and to permit its use only by authorized federal officials.

A course of instruction in the handling of small arms and riot guns will be conducted by Capt. Leo Gillman, assistant custodian and former army instructor. The course will include the care of arms and jiu jitsu training in the disarming of opponents. As a result of the recent postal holdup all armed federal employés have been ordered to take training.

I. C. Engineer Makes Last Run; 43 Years with Road

Frank C. Stephenson, 70 years old, of Rockford, made his last run as a locomotive engineer for the Illinois Central railroad yesterday. He retired after 43 years' service. Mr. Stephenson was in the passenger service between Chicago and Freeport. Before the train left at 4 p. m. for his last run to Freeport many of his friends, including J. W. Hevron, general superintendent of the system, congratulated him.

KILLED BY AUTO.

Washington, Ind., Dec. 30.—[Special.]—Thomas Butcher, 30, Loogootee laborer, was killed yesterday while crossing the street toward his home when struck by an auto driven by Dale Wildman.

Health is half of success

Few men achieve their goal without vitality and drive. And so many are held back from their best by a common ailment: constipation. It dulls energy, often causes headaches, sleeplessness. It takes the vim out of your day's work.

Correct constipation by eating a delicious cereal. Laboratory tests show Kellogg's ALL-BRAN supplies "bulk" to exercise the intestines, and vitamin B to tone the intestinal tract.

The "bulk" in ALL-BRAN is similar to that of lettuce. Within the body, it becomes a soft mass, which gently clears the intestines of wastes. How much better than using pills and drugs—so often harmful.

Two tablespoonfuls daily will correct most types of constipation. If not relieved this way, see your doctor.

ALL-BRAN also has iron for the blood. At all grocers. In the red-and-green package. Made by Kellogg in Battle Creek.

HELPS KEEP YOU FIT

CLOTHING FIRM PLANS AN INSTITUTION FOR ITS NEEDY EMPLOYES

Cleveland, O., Dec. 30.—[Special.]—A Richman Brothers Foundation, a permanent institution for the aged, sick and disabled and needy employés of Richman Brothers company, men's clothing manufacturers, was organized today with the filing of incorporation papers in Columbus.

The foundation is a personal gift of the three Richman brothers, Nathan G., Charles L. and Henry C. Richman.

Any one who has worked 12 months or more for the company, in any capacity whatsoever, will be considered an employé.

A board of trustees will be appointed from among the officers and employés of the company. They will serve without salary, will elect their own officers and will have full authority to pass on the merits of each case.

It is the intent of the Richman brothers to transfer to the treasury of the Richman Brothers Foundation 6,000 shares of the Richman Brothers company stock, the dividends of which are to be used to fulfill the purpose of the foundation.

FIND TWO SLAIN IN AUTO NEAR MONROE, MICH.

Monroe, Mich., Dec. 30.—[Special.]—Two men found shot to death and strangled with rope and wire in the rear seat of an automobile near the city limits today were identified by Mrs. Grace Lampert as her husband Rolland "Speedy" Lampert, and Clayton Kress, both of Toledo.

Sheriff's deputies and Toledo detectives said the men were connected with the Toledo liquor business and that both were known associates of gangsters. They said they apparently had been slain in revenge for a hijacking or slaying in Toledo.

Mrs. Lampert said her husband and Kress left their homes in Toledo about 1:30 a. m. today in the automobile in which their bodies were found.

The bodies were discovered by two boys who were on their way to a skating pond.

Masaryk, Czechoslovakian President, Ill with Flu

PRAGUE, Czechoslovakia, Dec. 30.—(AP)—President Thomas G. Masaryk was confined to his room today with a slight attack of influenza.

OPPOSE AVIATION BOARD'S DEMAND FOR STATE FUNDS

Tax on Air Gasoline Is Called Unfair.

S. M. Singleton, secretary of the Citizens' association, announced yesterday that he would oppose any appropriation for the state aeronautics commission at the next session of the legislature as a measure of economy. Douglas Sutherland, secretary of the Civic Federation and Bureau of Public Efficiency, said he would ask his board of directors for authority to investigate the need for such an appropriation.

"I understand that the aeronautics commission is going to ask the assembly for $40,000," Mr. Singleton said. "I am told the proposal is to tax all aviation gasoline sold in the state for the support of the commission and to pay for the establishment of state airways and other aids to private flyers.

Added Tax Unfair.

"Because of the depression private flying has decreased considerably, and an additional tax upon it would be unfair to those who fly for their own amusement.

"I am sure that the commission can be retained intact, with but a small curtailment of its effectiveness, without a large appropriation. Regulation of all flying, commercial and private, is done very effectively by the aeronautics branch of the federal department of commerce in most of the states. The commission's plans for a system of state airways is sound, but this is not the time to tax aviation, nor to build the system."

Mr. Singleton added that he thought fees charged by the commission should be abolished until business conditions warrant their resumption.

Landis Heads Commission.

The commission is composed of Maj. Reed G. Landis, chairman; Prof. Fred D. Flagg Jr., of the Northwestern university law school; Rogers Humphreys, Bloomington; Fred E. Gardner, Rochelle, and Wallace Wright, East St. Louis. Elwood Cole of Peoria is the secretary. The commission maintains offices in Chicago and Springfield, and operates a state owned plane with state funds.

DALL, SON-IN-LAW OF GOV. ROOSEVELT, TO BE INDEPENDENT BROKER

New York, Dec. 30.—(AP)—Curtis Z. Dall, son-in-law of President Elect Roosevelt and a member of the New York Stock exchange, announced today that upon his retirement from the stock exchange firm of Goodbody & Co. on Jan. 1 he will become an independent commission broker with headquarters at E. F. Hutton & Co., also members of the exchange.

Formal announcement of his plans was partly for the purpose of setting at rest rumors that he would dispose of his stock exchange seat and retire from Wall street. In his new field he will have no official connection with the Hutton firm, but he said that the matter of forming his own firm might receive consideration later.

Dall bought his stock exchange seat in February, 1930, soon after giving up a partnership in the Buffalo investment firm of O'Brian, Potter & Stafford, which maintained a New York branch office and a stock exchange membership. He entered Goodbody & Co. as a partner a year ago.

HOUSE PASSES THREE BIG BILLS WITH LARGE CUTS

Washington, D. C., Dec. 30.—[Special.]—A saving on paper of $160,000,000 from last year's figures has been accomplished by the house in passing three regular appropriation bills. The third measure, the agricultural bill was passed tonight.

Leaders declared that with eight measures remaining to be considered sufficient economies might be effected to bring the total saving to the $400,000,000 which has been predicted.

Little change was made in the agriculture bill as recommended by the committee despite the three days of debate necessary to obtain its passage. The cuts made on the floor amounted to only $118,000. They were made on such items as agricultural exhibits at fairs, investigation of forage crops and their diseases and experiments in agricultural engineering.

Horner and Cermak Will Arrive This Afternoon

Mayor Cermak and Governor Elect Henry Horner are due to arrive in Chicago this afternoon from Miami. Several week-end conferences on patronage are expected.

SLAYS HIS PAL WHO IMPLICATED HIM IN ROBBERY

Two men, one recently acquitted of robbery, trapped an alleged "squealer" in a third floor flat at 5317 Blackstone avenue last night and shot him to death. He was Arthur Johnson, 35 years old, 938 East 56th street, out on probation as a bandit.

Police are seeking Emmett Kearns, 30 years old, alias William Kelly, of 1446 East 54th street, alleged to be the actual slayer, and Jack Mathews. In 1925 Kearns was held as the murderer of Police Sergeant Thomas Babbington, but was acquitted. Babbington was shot in a soft drink parlor in West Root street and identified Kearns before dying.

Last night Johnson was sitting in the flat of Martin Nichols when Kearns, preceded by Mathews, entered. Both were drunk, police said. Kearns accused Johnson of being a stool pigeon and shot him. Kearns and Mathews fled. Sergt. Peter Keeley, who investigated the shooting, said that Johnson pleaded guilty to robbery last summer and implicated Kearns and Steve Grabowski. As a result of Johnson's story, police declared, the two were indicted and tried. Both were found not guilty before Judge Feinberg three weeks ago.

Shoots Man He Finds Talking to His Wife

Crawfordsville, Ind., Dec. 30.—[Special.]—Ralph Darling, 48, a farmer, was in jail here tonight charged with shooting Edward Brothers, 42, Bainbridge, four times when he found his wife talking to the man in front of his home.

OUR restaurants are *cheerfully* lighted. You can read AND eat, *if you can resist* the little curly — straying — warm — appetizing—teasing odors.

For holiday parties take HOME a TRIANGLE Roast Sugar Cured HAM: ready to serve: 8 lbs. guaranteed: in a beautiful box. It is so deliciously different because roasted in OUR kitchens by our own process $2.50

STORE OPEN TONIGHT, NEW YEAR'S EVE, 'TIL 9 O'CLOCK

Super clearance of the finest quality clothes in existence

SUITS-TUXEDOS AND OVERCOATS

by all our finest makers, including

Hickey-Freeman

$39.50

OVERCOATS UP TO $90
SUITS UP TO $65

ABSOLUTELY matchless quality—plus absolutely matchless value—plus the widest assortments in all America. All told, it's the greatest buying opportunity we've heard of

All the overcoats, all the tuxedos, most of the suits are luxuriously silk lined—many of the suits have 2 trousers

Men's suits and tuxedos, 2nd floor—young men's suits, 4th floor—overcoats, 6th floor

MAURICE L ROTHSCHILD

MINNEAPOLIS — State at Jackson CHICAGO — ST. PAUL

Chicago Daily Tribune

THE WORLD'S GREATEST NEWSPAPER

FOUNDED JUNE 10, 1847

ENTERED AS SECOND CLASS MATTER JUNE 3, 1903, AT THE POSTOFFICE AT CHICAGO, ILL., UNDER ACT OF MARCH 3, 1879.

All unsolicited articles, manuscripts, letters and pictures sent to The Tribune are sent at the owner's risk, and The Tribune company expressly repudiates any liability or responsibility for their safe custody or return.

SATURDAY, DECEMBER 31, 1932.

THE TRIBUNE OFFICES.
CHICAGO—TRIBUNE SQUARE.
MILWAUKEE—TRUST COMPANY BUILDING.
NEW YORK—220 EAST 42D STREET.
WASHINGTON—815 ALBEE BUILDING.
BOSTON—718 CHAMBER OF COMMERCE BUILDING.
ATLANTA—1825 RHODES-HAVERTY BUILDING.
LONDON—135 FLEET STREET.
PARIS—1 RUE SCRIBE.
BERLIN—COLUMBUS HOUSE, POTSDAMERPLATZ 1.
MADRID—CALLE ESPALTER 5.
RIGA—ELIZABETES IELA 15/3.
ROME—GALLERIA COLONNA [SCALA A].
VIENNA—AM MODENAPARK 6.
WARSAW—PLAC KRASINSKICH 6.
GIBRALTAR—HOTEL CECIL.
SHANGHAI—38 AVENUE EDWARD VII.
TOKIO—IMPERIAL HOTEL.
MEXICO CITY—HOTEL REGIS.
PANAMA CITY—HOTEL CENTRAL.
SPECIAL REPRESENTATION.
SAN FRANCISCO—820 KOHL BUILDING.

THE TRIBUNE'S PLATFORM FOR CHICAGO

1. *Cut taxes in half.*
2. *Pay the defaulted bonds.*
3. *Overcome crime.*
4. *Speed up railroad passenger service.*
5. *Make Chicago the first city in the world.*

"The newspaper is an institution developed by modern civilization to present the news of the day, to foster commerce and industry, to inform and mold public opinion, and to furnish that check upon government which no constitution has ever been able to provide."

A RUINOUS POLICY.

The statistics on payments to veterans are literally staggering. They reveal a blindness to consequences in congress and the administration which no past prosperity can condone and no hope of national restoration can tolerate.

The enormity of our policy is emphasized by comparison with what other nations have done for their veterans. Summarizing the facts, a dispatch from Washington discloses that the United States, which had 360,000 men killed and wounded in the late war, is now making annual payments to veterans 20 per cent more than the aggregate of payments of Great Britain, France, Germany, Italy, and Canada, who had a combined casualty record of sixteen and a half million men.

The combined cost of veteran payments of Great Britain, France, Germany, Italy, and Canada was slightly over 800 million dollars. That of the United States was more than a billion dollars.

This vast sum paid by the American people is 25 per cent of our federal expenditure and comes to 25 per cent of every dollar of taxes taken from our people by the federal government.

This crushing burden has been built up without consideration by the public or their representatives. It has been imposed gradually but swiftly by repeated legislation under the influence of the gratitude we all feel for the service and sacrifice of our soldiers. That has been a commendable emotion, which is felt today, but it has been exploited by organized and heedless pressure. It must be brought within the limits of reason or it will destroy the welfare of the nation and make its recovery impossible.

The chief evil is the broadening of the base of relief to include payments for disabilities not in any way connected with war service. A repeal of this wrong policy and the proper confinement of relief to disabilities ascribable to service would cut our expenditures in this field nearly a half. It would lift an enormous burden from the back of the nation without withdrawing generous aid for every veteran disabled by service. No one would deprive any such veteran of proper aid. But the nation cannot continue to bear the growing burden of our present preposterous policy. The nation has shown a liberality unparalleled in history or in the world today. It will continue to be liberal to all those who have suffered from service. But our present policy means nothing less than the creation of a parasite class having no other claim for public support than any citizen.

Our policy therefore is demoralizing, unjust, and destructive in a degree which even the enormous sum it exacts does not fully illustrate. It involves far more than money. It means the establishment of a system destructive not only of the material welfare but the moral character of the nation. It means the creation of a political power fortified by public plunder whose demands will be insatiable. The veteran who has suffered disability through service is entitled to and will receive liberal care from the nation, but if citizens who have suffered no disabilities from service are to receive public money we have a privileged class imposed upon the nation contrary to the principles of equality and democracy. The self-respect and Americanism of the majority of service men, we believe, will oppose such an abuse of patriotism and the nation at large will not submit to it.

Congress should deal with it without delay or evasion. It is a menace to our political and social welfare as well as to our economic recovery.

STALIN IS NERVOUS.

Comrade Stalin has turned press agent, unintentionally, for Thomas Campbell's book, "Russia, Market or Menace." The comrade did not intend to be of service, but he was mad. Campbell, who undertakes technocratic wheat farming in the American west, went to Russia as adviser to the soviets. Coming out, he wrote a book in which was an account of an interview with Stalin. The all Red boss took exception to Campbell's narrative and prepared a counter-statement for publication in the official communist fortnightly. Before it was printed he sent for the correspondent of the Associated Press stationed in Moscow and gave out the statement for circulation in the United States.

Press privileges in Moscow have their limitations, one of which requires humoring the commissars. The statement was cabled over. It may have been coherent in Russian, but when translated it appears hysterical. Stalin is trying to say something and is not succeeding, although he does make it appear that he resents the presumption of any one claiming friendship with him. That would imply a human need. The all Red boss has none.

There is another implication in the statement which the comrade did not intend. That is one of uncertainty. When a dictator jumps from a pin prick the natural assumption is that he is growing uneasy. His anger seems to proceed from alarm, from a feeling that all is not well. Lenin would have regarded such behavior as weakness. He would have thought the gentleman was not sure of himself.

Stalin's enemies will conclude that the dictator is wavering. He betrays his sense of insecurity. There are other indications which would justify him in sniffing the wind for the scent of an enemy. Russia, the world's great farm, is going hungry. Bread ticket restrictions are increasing the difficulties of obtaining food. That way lies ambition for the fellow who wants Stalin's job, for the masses terrorized, for the counter-revolutionaries. The man with an ax is always in the shadows of tyranny.

WHERE CHICAGO GETS ITS MILK.

Fluid milk sold in Chicago used to come in much larger proportion from the farms of northern Illinois than from any other area. That was because the region is well adapted to dairying and in addition is closest to the market. Today the Chicago distributors are obliged to reach beyond northern Illinois into remote trading areas for their supplies. One reason for this uneconomic practice is the fact that the counties to the south were the first to be cleaned up in the bovine tuberculosis campaign. Chicago requires that its fluid milk come from tested herds. The northern counties have still to be cleaned up and, accordingly, the dairy companies, perhaps not unwillingly, have been obliged to extend their buying radius into the southern counties and neighboring states.

Northern Illinois has long been known in the cattle trade as a dumping ground for infected animals. There is even a vested interest in tubercular cattle in this region. This interest has had a considerable influence in preserving the status quo to the great injury of the majority of farmers in the region. They still sell their milk in Chicago, but it brings the lower prices paid for butter fat content. Milk for drinking commands a premium, and that premium is paid to farmers as far away as northern Wisconsin and Iowa.

One large service which the new state administration can perform is to redouble the efforts now being made to clean up the northern counties. The original plan was to have the entire state free of tubercular cattle by June, 1933. Progress has not been as rapid as was expected, but the goal can still be achieved if the effort is made. That will be a service at once to the farmers and to the consumers in the city. The shorter the haul to the city the fresher the milk is likely to be when it reaches the consumer, and the more thorough can be the inspection by the Chicago health department of the farms serving Chicago.

SENATOR HARRISON'S CLINIC.

Senator Harrison of Mississippi proposes the establishment of a clinic to diagnose the nation's present economic ills and suggest remedies. The diagnosticians will be specialists and notables in the fields of finance, industry, trade, and public affairs.

The idea is a good one, with one serious qualification. Many men of the caliber and character Senator Harrison has in mind, and who must be relied upon to give his clinic the authority essential to its usefulness, essential to give its findings weight with press and public and therefore with the congress, will be little disposed to submit themselves to interrogation unless they can be assured of decent treatment. Senate investigations in recent years have sometimes conspicuously lacked proper consideration for witnesses. The rules which in court provide at least some protection for witnesses from mischievous irrelevance and pettifogging persecution have been ignored. Senatorial interrogation has often been colored by animosity and by the effort to win publicity and the applause of ignorance and prejudice. Many of these senatorial inquiries have been, in fact, scandalous inquisitions, highly discreditable to the senate, without regard for justice or truth.

Senator Harrison, if his project is to get desirable results for the nation, must see to it that his experts are assured of protection and fair treatment, that grand stand politics be sternly eliminated, and his clinic conducted throughout with the strict purpose of eliciting valuable information and weighty opinion. If this is assured the men he and the country wish to hear from will gladly appear, we are confident, and his clinic will be a substantial aid in directing legislation on right lines. Otherwise it will be just another senate hearing and will get nowhere.

Editorial of the Day

CALIFORNIA'S FEDERAL PLAN.

[New York Sun.]

California's "federal plan" of apportionment goes into effect with the new legislature which will assemble in biennial session on Jan. 2. It is so designated because of a fancied resemblance to the federal system by which states as such are represented in the senate and subdivisions of the populations of the several states are represented in the house of representatives. California's counties will be represented as such in the state senate and subdivisions of population will be represented in the assembly. The experiment will be watched with interest in other states which have been grappling with the problem of how to give equitable representation to city and country populations.

In many states the tendency has been to equalize representation in the senate but to insure to country sections a dominant voice in the house of representatives. Senators are usually chosen by districts, but each county, however small, is usually entitled to at least one vote in the house of representatives. California reverses this procedure; its new senate is to be composed of not more than one senator from each county; its assemblymen will be chosen by districts apportioned on a basis of population.

Whatever else this arrangement may effect it manifestly assures to rural counties effectual control of the senate—control wholly disproportionate to the voting strength of the country population. California's total population as given in the census of 1930 is 5,677,251. It has fourteen counties which have fewer than 10,000 inhabitants each and sixteen others with populations running anywhere from 10,000 to 30,000. These thirty, with an aggregate of 270,758—less than 7 per cent of the whole population—can muster a majority of votes in the senate. Los Angeles county alone has almost six times the population of the thirty, but it will have only one vote in the senate.

The cities are supposed to make things even by establishing firm control over the assembly. It was argued in favor of the scheme that it would make it necessary for each section to gain the consent of the others before it could obtain anything from the legislature. The opposition argued that it had been tried in other states and had been found to work badly. California's voters, nevertheless, decided to give it a trial.

A LINE O' TYPE OR TWO

How to the Line, let the quips fall where they may.

AND DON'T SLAM THE DOOR WHEN YOU GO OUT.

Out goes 1932 tonight. Three rousing cheers. And the only sad part of it is that that is all that happens; 1932 just goes out. If we could only shoot the cuss or tie him up in a sack and heave him in the lake we would feel much happier. Anyhow, at midnight we'll be shut of 1932. And we can be mighty thankful for that.

New Year's eve used to carry an awful wallop. We had watch night meetings to see out the old year and in the new. And sometimes people cried softly thinking of the dying year as a good friend who had brought them cherished memories and happy moments. But the years have changed. No one weeps over them any more when they go out. Nobody sits by their bedside and holds their hands and sobs as the midnight hour goes out. It's grown to be the custom when an old year dies for the mourners, if any, to say, "The big boob; I wish he'd never been born. He's certainly made a bum outten me."

And it's the same way about welcoming the new year. Once we rejoiced madly and rang bells and tooted horns and kissed every good looking woman in sight if her escort wasn't too husky and had a glorious time. That was because we expected even happier moments and better luck and more money in the new year than we had known in the last one, no matter how good it had been to us.

Now we know from bitter experience that another year is just another year. Likewise another pain in the neck. So we don't look forward to a new year as we used to do.

—‡—

ICE UNDERFOOT.

Elizabeth Brown hummed a happy tune
As she looked at winter from her snug room.
She put more coal in the little fat stove,
She kneaded her bread and shaped a loaf.
"Later," she thought, "I must go out
To feed the chickens, to shovel about
The house. Land sakes, but the snow is white,
'Tis a nice day and a pretty sight."
She put three loaves in the oven to bake
And then she stirred up a chocolate cake.
She looked from her window again, in time
To see Miss Stetson emerge in fine
Soft furs, from the house across the way.
"Good morning," she called; "'tis a pretty day."
Miss Stetson barely nodded her head;
She was stuck-up, so the neighbors said.
"Land sakes," cried Elizabeth Brown, "look,
Why there must be ice underfoot."
And so there was and the stuck-up one
Law sprawled in the snow, ashamed and stunned.
Mrs. Brown hurried out. "Well, lack-a-day,"
She said to herself, "ain't that always the way?"

P. S. McDONALD.

—‡—

FRANCE, two weeks after declaring she was too near broke to pay the U. S. A. nineteen million dollars, turns around and loans Austria fourteen millions. Ha, ha, Oonkle Sheelock, we zee French peoples, geeve you what you call zee beeg laff! La, la la, you are ver' funnee, ha, ha, ha!

—‡—

SAYS A LADY health writer advising a good exercise for the girls who are striving to lose a few pounds: "Lie down on the floor and grasp something substantial as you lie prone and bring the knees up over the abdomen." But, listen, dearies, you're going to find the floor will be terribly in the way if you try to do this. So first take an ax and chop a neat hole in the floor—the landlord won't mind—and then you may bring the little kneesies up over the tummy even if you are lying prone. In fact, the proner the better.

—‡—

SERENITY.

Serenity with folded hands
Sits in a dreamer's door;
Looks out upon her sleeping lands—
And is serene no more.

RACHEL MACK WILSON.

—‡—

THE COUNTY WEXFORD beekeepers are so angry at George Bernard Shaw because of what they term "his blasphemous statements regarding Christ and his apostles" that they are going to fire him out of their association. Mr. Shaw won't mind; he's been thrown out of better associations than that. But what, one might ask, has belonging to a beekeepers' club got to do with one's religion? Or lack of it? The beekeepers might mind, but it's doubtful if the bees would. In fact, we have a notion that a bee might gather honey for a Mohammedan or a sun worshiper just as gayly as he would for an earnest Christian. We wish Mr. Maeterlinck would revise his wonderful book, "The Life of the Bee," and put in it what bees think of humans. It would be most interesting.

—‡—

July is named for Caius Julius Cæsar
Or from him; take your prepositions neat
Or mix them; I am utterly indifferent
In this heat.

It was (and is) the seventh month in season;
It has some thirty-one days all complete,
Which may be few or many; I'll not argue
In this heat. . . .

—"Some Thoughts on July," By Manufacturers' Newsboy.

In R. H. L.'s Linebook of 1932

What! You Haven't One? My Dear!

—‡—

AND, ANYHOW, we may get real beer in 1933, and then Mr. Roosevelt comes in and Mr. Hoover goes out, and there will be a great housecleaning down in congress, and spring will come again—oh, all right, 1933, come on in; glad ta meetcha!

R. H. L.

How to Keep Well By Dr. W. A. Evans

To the limit of space questions pertaining to hygiene and prevention of disease will be answered in this column. Personal replies will be made to inquiries, under proper limitations, when return stamped envelope is inclosed. Dr. Evans will not make diagnoses or prescribe for individual disease.

[Copyright: 1932: By The Chicago Tribune.]

CARBON TETRACHLORIDE POISONING.

DR. L. W. MAGUIRE tells of an outbreak of carbon tetrachloride poisoning that may be cause for reflection among many people far removed in every way.

A felt manufacturing concern was accustomed to have their employés remove grease spots from felt by somewhat the same methods that you and I remove spots from clothing. Some efficiency expert showed them a better way. It consisted in putting the fat into vats of a warm mixture, of which one-third was carbon tetrachloride.

The men doing this work were some twenty-five or more wine drinking Italians. Within a few days at least two dozen of the employés were sick with symptoms of carbon tetrachloride poisoning. The men eventually recovered, although they remained jaundiced for two to four months after other symptoms had subsided. The illness threatened life, was very uncomfortable and grave for some days, and, after that, caused some incapacity for several months. The change of method proved very expensive for these felt manufacturers.

Carbon tetrachloride is in general use. It is one of the most popular worm medicines in use today, being given extensively for hook worm and somewhat for other varieties of intestinal parasites. It is one of the most popular spot removers for clothing. A can of it is found on the shelves in nearly every home. Most of the containers found hanging on walls and labeled "fire extinguishers" are filled with carbon tetrachloride and it is used as a solvent in many industries.

It is scarcely necessary to say that it could never have attained its present popularity had it not been reasonably safe when properly used. As a worm medicine it is safe enough when given in the usual doses in the customary way. It should not be given to chronic alcoholics, nor should it be given in combination with alcohol and some other chemicals. It should not be permitted to remain unduly long in the digestive tract. It is one of the best worm medicines, but it is not foolproof. It should not be used as a fire extinguisher on a hot fire in a closed place. When thrown on a hot fire it begets phosgene, chlorine, and other very poisonous gases.

When it is used to remove grease spots from clothing the room in which it is used must be ventilated enough to permit the fumes to escape. Even in this field it is not foolproof. There are two conditions of the human body that increase the hazard of carbon tetrachloride. One is the use of alcohol beverages and the other is deficiency of lime. If a person is suffering from jaundice, nausea, and vomiting of blood, other symptoms of this poisoning, lime should be gotten into him. Physicians inject a solution of chloride of calcium into the blood stream. If the stomach will permit, calcium lactate and various other lime salts are given, and the diet contains milk and other lime foods.

IMPROVED FROM T. B.

C. W. writes: I have a cousin who has tuberculosis. She was very low and had many hemorrhages, but in the last four years she has gained 40 pounds. She coughs very little and has had no hemorrhages, but she still spits up green phlegm which, at times, is very thick. She does not look as if she had tuberculosis, but she still cannot do any heavy work, as it tires her so quickly. She has a very easy position. She gets disgusted when she spits the green stuff, even when she does not cough. In summer she does not spit at all. How long will she continue to spit up this phlegm?

REPLY.

It seems that your cousin had an advanced, chronic consumption. Her lungs were pretty well fibrosed and possibly she had cavities. Maybe her fingers clubbed. Now she is well, or nearly so, but she is shortwinded and always will be. Her lungs are too much fibrosed or hardened for "good wind."

If she had her sputum examined she would probably find that it does not contain tubercle bacilli, even when it is green. It is more than possible that the green sputum is due to an acute, nontubercular bronchitis.

HAVE AN EXAMINATION.

A reader writes:

1. Can any one take liver extract?
2. Where can you get it?
3. Every now and then I have such a time to catch my breath. Is this a sign of heart trouble?

REPLY.

1. Yes. Though there is no reason for taking it unless the trouble is pernicious anemia, or some related disorder.
2. Any drug store.
3. It may be, or may not. Have you been examined and diagnosed?

ITCH OR COOTIES?

H. L. writes: Is itch the same as body lice or vermin?

I am 60 years old and never had such a thing in my life before. I take a warm bath every morning followed by a cold spray. I keep clean and my house is clean. I have used vinegar and various soaps and ointments but I cannot get rid of this itch. What can one do?

REPLY.

They are not the same.

First find which you have. Both are curable, but the treatment of one differs radically from that of the other.

FRIEND OF THE PEOPLE

Letters to this department must be signed with names and addresses of writers.

CLAIMS AGAINST ESTATE.

Chicago, Dec. 23.—[Legal Friend of the People.]—1. I am interested as to how long a period is permitted creditors in filing claims on an estate [after date of death]. 3. After the above time limit has expired, how long must the heirs wait until the assets are divided, provided any real estate included in the estate has been disposed of? 3. Is an heir legally entitled to demand a copy of the schedule of assets and liabilities as listed in the estate? 4. In the event no mention is made of disposition of personal property in the will and if all the heirs agree that one heir in particular should receive such property, what is the usual procedure for obtaining the property? H. G. H.

1. One year from the commencement of the probate proceedings.
2. There is no reason why it should not be closed within a few weeks after the end of the year.
3. He can secure a copy from the clerk of the court by paying for it, but the executor is under no obligation to give him one.
4. If in connection with the closing of the estate all of the heirs signed consent to such distribution or receipts indicating that they have received the share which they claim, then we see no reason why the assets in question should not be turned over to the individual selected. There are different ways of handling the matter.

TRIBUNE LAW DEPARTMENT.

MORE DETAILS NEEDED.

Chicago, Dec. 21.—[Legal Friend of the People.]—Seven months ago I gave a $38 promissory note payable in six months to "X." At the time the note was made both "X" and I agreed that he was not to enforce payment unless a certain collateral contract made on the same date that the note was made was performed before the date of maturity of the note. This collateral contract was never performed. "X" threatens to sue me, and his attorney said the nonperformance of the collateral contract would not be a good defense on my part, as the court would not allow me to introduce such oral contract, as it would vary the terms of the written note, and that is not allowed. Was the attorney correct or have I a good defense against "X"? F. C.

Between the original parties to a written instrument the rule excluding parol evidence in contradiction of a written agreement is not infringed by proof that the instrument was never delivered, or was delivered to take effect only upon the happening of some future event. The following Illinois cases are cited under the foregoing proposition in Five Uniform Laws annotated 112: Straus vs. Citizens' State Bank [1911], 164 Ill. App. 420, affirmed [1913], 254 Ill. 185, 98 N. E. 245; Harvey First National Bank vs. Trott [1925], 236 Ill. App. 412. We would not undertake to say whether your facts come within this rule without knowing your facts in more detail. Your chances are at least good enough to warrant employing an attorney.

TRIBUNE LAW DEPARTMENT.

FROM THE TRIBUNE'S COLUMNS

16 YEARS AGO TODAY

DECEMBER 31, 1916.

PARIS.—In reply to the proffer of Germany and its allies for a peace conference the entente allies—ten nations—in a collective note declare that they "refuse to consider a proposal which is empty and insincere." The note was handed to the American ambassador, William Graves Sharp, by Premier Briand, and was made public simultaneously in London and Paris. The entente allied governments insist that no peace is possible so long as they have not secured reparation for violated rights and liberties and the free existence of small states and have not brought about a settlement for the future security of the world. The note declares that the proposal of the central powers is not an offer of peace, but a "war maneuver." It is declared to be founded on "calculated misinterpretation of the character of the struggle in the past, the present, and the future." The note does not specifically outline the definite war aims of any of the entente governments except Belgium.

The note, which is the joint act of Belgium, France, Great Britain, Italy, Japan, Montenegro, Portugal, Rumania, Russia, and Serbia, declares that the present strife was desired, provoked, and declared by Germany and Austria-Hungary, and that Germany made no effort to bring about a pacific solution of the trouble between Serbia and Austria-Hungary as did Great Britain, France, and Russia. A peace concluded upon the German idea would be only to the advantage of the central powers, says the note, while disasters caused by the war demand penalties, reparation, and guarantees. The German overtures are described as a calculated attempt to influence the future course of the war and to end it by imposing a German peace.

WASHINGTON, D. C.—After learning the contents of the entente allies' reply to the German peace overtures tonight administration officials confessed that they perceive little prospect of an early cessation of the conflict in Europe.

BERLIN.—On the mountains along the Transylvanian frontier German and Austro-Hungarian troops entered entrenched positions despite tenacious resistance and pushed farther ahead in the face of strong counter attacks during which the Russians left ten officers and 650 men with seven machine guns in our hands. Our troops are following the retreating enemy along the whole front between the mountains and the Danube, and occupy in the battle now in progress a line running northeast of Vizirul and Sutesti, on the Bazul, and through Slobozia, halfway between Rimnik Sarat and Plainechti.

PETROGRAD.—The enemy is conducting stubborn attacks on the upper part of the River Kamna, on the Moldavian frontier, west of Sovena, near the source of the River Suchitza and along the River Putna, west of the station of Kosa. He also continued his attacks on the front northeast of Rimnik-Sarat and succeeded in taking possession of the villa of Bordestchi.

PARIS.—In the Champagne a detachment of the enemy which attempted to capture one of our posts in the vicinity of Beausejour was dispersed by our fire. West of Tahure we carried out a successful surprise attack on an enemy trench. On the left bank of the Meuse (Verdun front) the night was relatively calm.

BALTIMORE, Md.—Miss Doris Andrews, daughter of the late Mr. and Mrs. James F. Andrews of New York, was married to John Winterbotham son of Mrs. Winterbotham and the late John R. Winterbotham of Chicago, at the residence of the bride's sister, Mrs. Rufus MacQueen Gibbs.

WASHINGTON, D. C.—President Wilson, alarmed by the railroad brotherhoods' renewed threats of a strike, drove to the capitol and conferred with Senator Newlands on plans for the immediate passage of his anti-strike legislation. Before going to the conference the President said that if his railroad legislation is not passed at this session of congress he will call an extra session for the purpose. He also said he would resent any attempted strike or any disturbance of the transportation system of the country pending a decision by the United States Supreme court of the legal controversy involved in the Adamson law.

CHICAGO.—Mrs. Susan B. Adams for fifteen years connected with girl welfare work in Chicago, died last night at 1736 Prairie avenue. Mrs. Adams was once superintendent of the Girls' home and also of Coulter house. She was 56 years old.

LIVE STOCK

[Simplicissimus, Munich.]

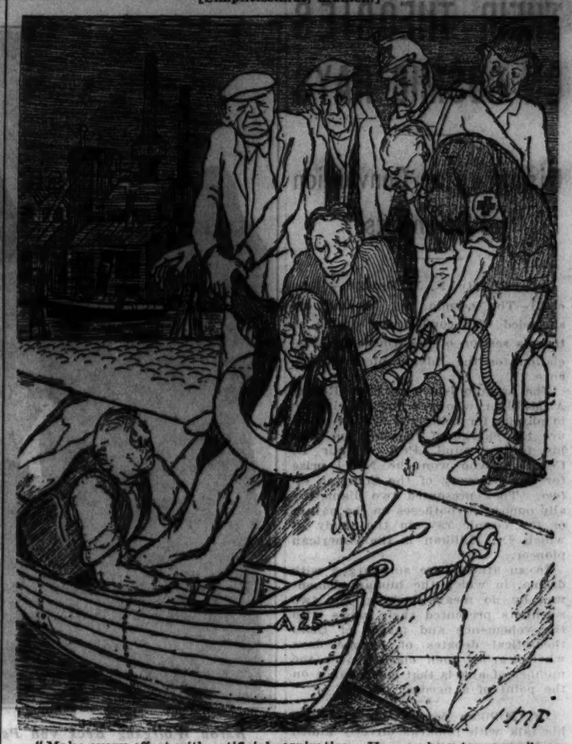

"Make every effort with artificial respiration. He may be a taxpayer."

VOICE OF THE PEOPLE

Writers should confine themselves to 200 or 300 words. Give full names and addresses. No manuscripts can be returned. Address Voice of the People, The Tribune.

IS EVANSTON'S MONEY ILLEGAL?

Chicago, Dec. 29.—I noted with much interest the attempt by the Evanston Independent Retail Merchants' association to issue and circulate new scrip or certificate money known as the Eirma dollar. The issuance or passage of such currency is a crime in Illinois, pursuant to the following statute:

Whoever issues or passes any note, bill, order or, check, other than foreign bills of exchange, the notes or bills of the United States, or of some bank incorporated by the laws of this state, or of the United States, or of some one of the United States, or by the laws of either of the British provinces in North America, with intent that the same shall be circulated as currency, shall be fined not less than $100 nor more than $1,000 for each offense, and shall not be permitted to collect any demand arising therefrom.

The above act was made a law in Illinois in the year 1867, just after the finish of the civil war, when times were bad and much in the condition they are now, and the country was flooded with different kinds of wildcat money, and it evidently became necessary to stop the issuance and passage of such unauthorized currency.

The statute above makes it a criminal offense to issue or pass such currency and it further states that no one will be permitted to collect any demand arising therefrom.

It would probably be a good thing to stop such unauthorized currency without delay. WILLETT H. CORNWELL.

THE NAVY IN CHINA.

Chicago, Dec. 11.—Little do our American taxpayers realize that they are maintaining a miniature navy in China, ostensibly to protect American interests but in truth to protect the missionaries. This fleet, consisting of eight patrol vessels, is based at Shanghai and operates up the Yangtze river over 1,000 miles. Is not this looking for trouble?

The irony of the situation is that six of the vessels were built in China at a cost of about $300,000 each, thanks to the powerful lobby maintained in Washington by the same group that works for the oriental missions as well as the Anti-Saloon league.

These six gunboats, which carry three inch guns with machine gun and anti-aircraft equipment, manned by a crew approaching 100 men each, are maintained by United States taxpayers and were built by the Kiangnan Dock and Engineering company, Shanghai. [See page 182, "Ship's Data, United States Naval Vessels," available to the public from the government printing office.]

Before starting to close up the political navy yards [Great Lakes station, for example] in the United States let's begin by abolishing unnecessary services to privileged minorities abroad, who are strict pacifists until their own hide is concerned and then call on the three inch guns maintained by the American taxpayers to protect them. Citizens, let's abolish this fleet and devote ourselves to a powerful defensive fleet built in America by Americans. LAND LUBBER.

OR GIGOLOS.

Chicago, Dec. 25.—One of your correspondents calls certain states "the street walker states." What would you call the senators who drum up their business? Cadets? TOM.

THE RAILROAD PROBLEM SOLVED.

Chicago, Dec. 27.—As a railroad employé for over 20 years, and a small stockholder at the same time, I feel very apprehensive about the future of our railroad properties in this land of crash, crime, and crisis and the age of technocracy. Next to unemployment our most difficult domestic problem today is the hopeless outlook of our railroads. And still I cannot sympathize with most of their ills and complaints.

Nobody felt sorry for the stage coach, pony express, and the slow moving barge about 100 years ago. Railroads meant progress those days; so do the bus, truck, and airplane today. They are here to stay and railroads must compete with them.

The higher executives of most properties have been so far away from their task and obligation to their stockholders and the public that they have not the slightest notion of today's problem. Next to the moving picture industry I consider the railroads the most inefficient today.

The audacity of asking federal aid to buy and repair equipment shows their inconsistency and incompetence. One month they are asking government aid and the next month they want Uncle Sap to get out of business and unfair competition.

What the railroads need is aggressive management, less waste in overhead, elimination of government red tape, reduction of taxes, and nothing but self-help. In this world of the survival of the fittest the roads which will not cut and trim their expenses should die a slow financial death without public sympathy. FRED FRANZ.

THE ALIMONY RACKET.

Chicago, Dec. 26.—Just a few words of protest regarding some of the decisions of our judges in domestic relations cases in sentencing husbands to jail for nonpayment of alimony to wives without children. It is my opinion that at the next session of the state legislature that statute should be amended. Women are just as capable of earning their own living as men when they are free and divorced, and especially when there are no children. The other day there was a case where a wife was earning more salary than the husband, but still she wanted alimony.

CLARENCE A. WEBER,
Deputy Clerk, Municipal Court.

CANADA RECOVERS HER OWN.

La Grange, Ill., Dec. 24.—In returning control of Lake Michigan and the Mississippi river to Canada, Secretary Stimson is only righting a wrong. These waters and all the land north of the Ohio belonged to Canada until pilfered by the Virginians. Wisconsin, Michigan and Ohio want to come back now. Only Illinois is really American at heart.

UN CANADIEN FRANCAIS.

PHENOL IN THE WATER.

Chicago, Dec. 28.—We pay for pure, clean water and what do we get? Stinking, evil tasting stuff that even animals won't touch. Why? Because a few privileged industries are allowed to contaminate Chicago's drinking water with their waste materials. As a citizen and taxpayer of Chicago I demand that the mayor and city council put an immediate stop to the dumping of industrial wastes in Lake Michigan and the Calumet river by these favored industries. M. L. S.

THE DRIVER KEEPS HIS HEAD

[London Humorist (Copyright.)]

The Colonel: "You were a dickens of a time before you decided to stop, confound you!"

The Motorist: "Well, you see, I wanted my wife to get out of earshot!"

TOTAL U.S. LOANS THROUGH R. F. C. IS BILLION AND HALF

Doubles Biggest Bank in Ten Months.

[Chicago Tribune Press Service.]

Washington, D. C., Dec. 30.—[Special.] — The federal government's emergency banking institution — the Reconstruction Finance corporation—has made loans in ten months amounting to more than twice the total outstanding loans of the largest private bank in the country.

One billion, five hundred million dollars in cash has been disbursed by the federal credit agency since it went into operation as an emergency institution early last February, according to a summary of its loan activities made public today.

As a comparison the total outstanding loans of the Chase National bank of New York, largest banking institution in the United States, with total resources of a billion seven hundred millions, are approximately $60 million dollars.

Further Loans Authorized.

The billion and a half dollars disbursed by the corporation during the ten month period does not include loans authorized but not collected by the borrower. If these are added to the cash disbursements, the total is swelled to more than two billion dollars—considerably more than the total resources of the nation's largest private credit institution.

The billion and a half total of cash disbursements was made up as follows, the summary stated:

To farmers for crop production loans, through the secretary of agriculture, $64,204,503; to banks and other financial institutions, $1,340,162,760; to finance self-liquidating projects, $360,000; to finance carrying and orderly marketing of agricultural commodities, $1,281,857; to states for purposes of relief, $76,358,888; to farmers and stockmen through the regional agricultural credit corporations, $19,800,392.

283 Millions Repaid.

During the ten months, according to the corporation's summary, more than 283 million dollars was repaid, leaving a total of loans outstanding of $1,219,119,369. Of the amounts repaid, 268 millions represented repayments by banks and financial institutions, who were the heaviest borrowers.

Repayments by classes of borrower were as follows:

By farmers, to the secretary of agriculture, $14,599,450; by banks and financial institutions, $268,406,262; by institutions borrowing to finance carrying and orderly marketing of agricultural commodities, $5,575; by farmers, to the regional agricultural credit corporations, $37,744.

Bank repayments, it was learned, included a substantial payment on the 90 million dollar loan secured months ago by the Central Republic Bank and Trust company of Chicago, headed by Charles G. Dawes, former chairman of the finance corporation While the exact amount repaid to date by the Chicago institution could not be learned, the understanding here is that it amounted to approximately 18 millions. It is also understood in connection with the Central Republic loan that the Chicago institution put up collateral with the corporation valued at 120 million dollars, received a loan commitment of 90 millions on which it drew 30 millions.

Pays 7½ Millions Interest.

The summary discloses that the finance corporation has thus far paid $7,608,904 in interest on the 700 millions' worth of 3½ per cent notes it has sold the treasury. An additional $2,309,999, which accrued on the notes during November, is not yet due, according to the summary.

Total cash obtained from the treasury by the corporation thus far is one billion two hundred millions, it was stated, five hundred millions having been obtained through the treasury's purchase of all of the finance agency's half billion dollars of capital stock and 700 millions through the treasury's purchase of corporation debentures.

Of more than 328 millions loaned to railroads during the ten month period said the corporation, $19,606,946 was used by the carriers to pay taxes. Distribution of these taxes by states showed that $2,582,876 was paid in Illinois.

CITY RECEIVES R. F. C. CHECK FOR $2,336,244

Col. A. A. Sprague, commissioner of public works, yesterday received a check for $2,336,244 from the Reconstruction Finance corporation. The sum was the loan made to the city by the R. F. C. for construction of a new pumping plant at Harrison street, near Halsted.

The payment included $9,244 in interest accrued since Dec. 1, on the city water certificates which the city is posting as collateral on the loan. The city council, when it passes a continuation ordinance Tuesday to continue the city activities pending passage of the 1933 budget, is expected to make a formal appropriation of the amount of the loan.

This will enable the department of public works to start work on the project. Before the present Harrison street pumping station can be torn down to make way for the new station, mains must be laid to supply water to the area from the 22d street and 14th street stations.

Los Angeles Gets Funds.

Los Angeles, Cal., Dec. 30.—[Special.]—Los Angeles was gleeful today as Santa Claus at Washington closed the old year by making $2,482,410 federal funds available for major projects in this area.

First and foremost came official word telling of actual purchase by the R. F. C. of $2,016,000 in bonds of the metropolitan water district, so that workmen and supplies companies can be paid off on portions of the $220,000,000 Colorado river aqueduct project, which already has been started.

Secondly was official information from Washington that a $466,410 contract had been let there for construction of the first link in a $7,000,000 breakwater which is to inclose the harbors of Long Beach, Wilmington and San Pedro in one giant base for navy, merchant, and pleasure vessels.

THREE HURT IN "L" TRAIN-AUTO CRASH

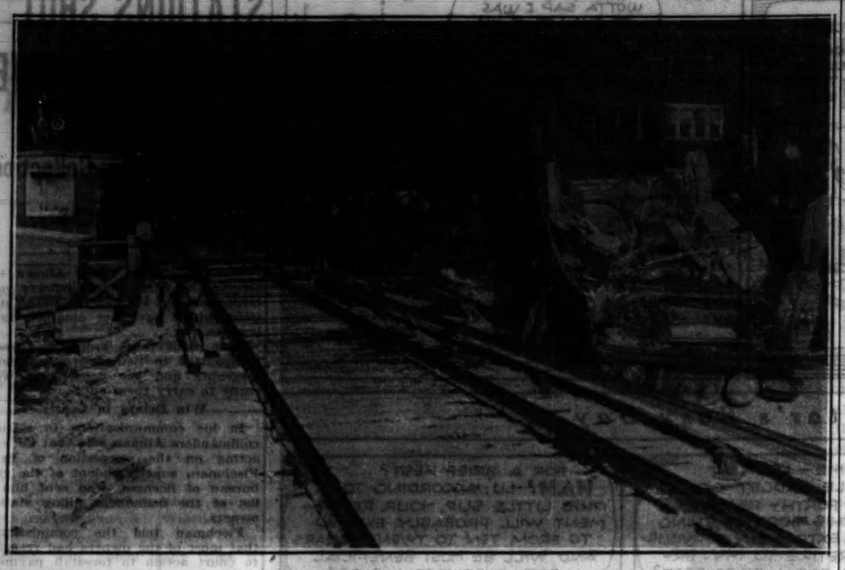

Wreckage of stalled automobile after it was struck by a Douglas Park "L" train at Scoville avenue crossing in Berwyn as occupants were trying to push it off tracks.

POLICE CLOSE AUTO PARTS SHOP IN THEFT DRIVE

Charge Failure to Report Transaction.

AUTOMOBILE THEFTS.

Automobiles stolen, 89; recovered, 94; stripped, 21 (from police records for the twenty-four hour period ending at midnight Thursday).

Automobile case defendants yesterday: Julius Maskalunias, sentenced to one year in the House of Correction for the theft of automobile parts. William McLoughlin, held to the grand jury for changing a motor number. Both case before Judge Harold P. O'Connell.

The first step in the campaign of police to "get at the root of automobile thievery" was taken yesterday when Acting Captain Phil Parodi, in charge of the stolen auto detail, revoked the license of Mitchell Gersh, a second hand auto parts dealer at 1716 South State street. Gersh's license was confiscated and his place closed.

This is said to be the first time in recent history that such action was taken. There will be other revocations, Parodi promised. Second hand shops are under police supervision and may be padlocked without formality if the owners fail to comply strictly with regulations, he pointed out.

Gersh's license was taken away on the charges that he failed to register a purchased article and that he falsely registered a purchase. Under city ordinances second hand dealers are required to register every item bought, along with the name of the seller, and to record every item sold, also with the buyer's name.

Fails to Record Purchase.

Police said that on Dec. 5 Gersh bought an auto bumper for $1 and sold it the next day for $5 without recording either transaction. On Dec. 15, they said, he purchased another bumper, but didn't register it until Dec. 24. He listed the seller as A. O. Edwards of 1415 West 87th street. Detectives found no such person or address, they reported. This report was filed by Sergt. Arthur Seyferlich. The license revocation followed.

"We will get to the root of auto thievery by such actions," said Lieut. Parodi. "We had 313 second hand dealers in Chicago. Now we've one less. Many of these places are disposal stations for auto thieves. We'll close them. It's obvious that thieves won't steal cars unless they can sell to fences."

URGE NEW THEFT LAWS

The enactment of stricter laws to curb automobile thefts in Cook county was urged yesterday in the report of the December grand jury. Aroused by the number of automobile cases placed before them, the jurors made the following recommendations in the final report submitted to Chief Justice John Prystalski in the Criminal court.

1. That a bill be presented to the state legislature and that the city of Chicago pass the necessary ordinance to make the illegal sale of second hand automobiles and parts more difficult.

2. That the January grand jury summon the head of the police stolen automobile division to answer the following questions which we, from our experience, believe a benefit and guide to them.

List 29 Questions for Parodi.

The jurors then listed twenty-nine questions for Acting Captain Philip Parodi, recently placed in charge of the stolen automobile division, to answer. The jurors explained that Acting Captain Parodi was not called before them because he had not had time to familiarize himself with his work.

Among the questions were the following:

"What is your greatest problem? What is your plan in general? What are you doing to catch the fences? Are the names and addresses of the fences known? Have you a list of names and addresses of boys who do the stealing and stripping of cars? What coöperation are you getting from the state's attorney? From the Municipal court? From the Criminal court, and from the insurance companies? Are rewards paid officers for recovering cars and, if so, by whom? What check do you have on the places that repair and restore cars to see that stolen parts are not used in repair work?"

Jurors Praise E. J. Spiro.

The jurors, in their report, also recommended to the chief justice and to State's Attorney Courtney the "efficient and courteous work of Edwin J. Spiro," who presented evidence to the jury.

VETERAN KILLED BY TRAIN.

Emil Damis, 36 years old, war veteran, was killed yesterday when he was struck by a New York Central train while he was walking on the trestle over the Grand Calumet river in Gary.

AUTO STRIKES MOTHER LEAVING STREET CAR; HURLS BABY TO DEATH

A 16 months old baby was hurled to his death yesterday by an automobile which brushed the baby's mother as she alighted from a street car in Elgin. The mother, Mrs. Harry Bartholomew of 258 Clifton avenue, Elgin, suffered only minor bruises. The driver, E. J. Boldt of Elgin, told police he did not see the mother and child until too late to stop.

John J. Zahour, 47 years old, 2312 South 60th court, Cicero, his wife, Anna, and a son, James, 7 years old, were injured last night when a Douglas Park "L" train struck their stalled automobile while they were trying to push it off the Scoville avenue crossing in Berwyn.

Herman Frost, 40 years old, a newspaper distributor of Deerfield, was killed last night and two companions injured when their car skidded and overturned in Waukegan road, a mile south of Deerfield.

This death increased the Cook county automobile toll for the year to 1,108

Cory J. Casterton, 68 years old, a retired farmer and native of Lake county, died in Waukegan hospital yesterday of injuries suffered Dec. 14.

Dr. E. J. Neushwander, 38 years old, of Morris, Ill., died in a Joliet hospital yesterday from injuries suffered in an automobile accident in which his wife was killed last Thursday. Their sedan struck a cement bridge abutment near Joliet.

HIS WEAKNESS IS TRAVELING IN STOLEN AUTOS

Prisoner Tells Story to U. S. Commissioner.

William Boswell, alias Paul Foster, 40 years old, a genial mannered southerner, was arraigned yesterday before United States Commissioner Edwin K. Walker on a charge of violating the Dyer act, which relates to interstate traffic in stolen automobiles.

"My troubles," Boswell told the court, "arise from the fact that I get very drunk and go places, most of the time in stolen automobiles."

Commissioner Walker listened with interest as the troubles of Boswell were unfolded by Prosecutor Benjamin Landis, Defense Attorney Joseph Green, and the defendant.

Boswell arrived in Chicago from New York a short time ago and took up residence at 3850 North Troy street. On Dec. 12 he noted an advertisement for a manager, published by the North Shore Sales company, 611 Main street, Wilmette. He telephoned the company.

Poses as Bank President.

"This," he said, "is the president of the First National Bank of Chicago. I'm sending out a man named Foster. He's a good man and you'd better hire him." Then Boswell went to Wilmette and got the job. Officials of the company became suspicious and on Christmas eve removed him from his position as manager of their used car lot.

"Then," Boswell told the court, "the bad luck set in. I got drunk, went back to the lot and got a car, and had the misfortune to run into a police car."

Wilmette police took the routine step of sending Boswell's finger prints to the United States bureau of investigation. Agents found that Boswell had sold the Wilmette company a car which he had stolen in New York. They learned that he had been indicted in Florida four years ago for violation of the Dyer act. Released on a bond of $5,000, he fled and was arrested two years ago in Oklahoma and held for return to Florida. Again released on $5,000 bond, Boswell again departed.

Lawyer a Co-Defendant.

Co-defendant with him in the Florida case was Norman T. Whittaker, a former Philadelphia lawyer, Harvard graduate and son of wealthy parents. Whittaker was indicted a few months ago with Gaston B. Means for the alleged swindle of Mrs. Edward B. McLean, wife of the Washington publisher. The government charges that Means and Whittaker took $104,000 from Mrs. McLean on the pretense that they could find and return the Lindbergh baby.

"I got drunk in Philadelphia," Boswell explained in telling of the Florida case. "The next thing I knew I was in Florida riding in a stolen car with Whittaker, a man I'd never seen before."

The defendant remarked that he had met Means through Whittaker and found them both enjoyable companions. Commissioner Walker fixed Boswell's bond at $10,000 and the government agreed not to push the local charge if Boswell would agree not to fight extradition to Florida.

"I believe I'll take that offer," Boswell said. "I'd like to go to Florida on a train."

PLAN 35 MIN. AIR SERVICE CHICAGO TO MILWAUKEE

Flying Boats to Follow the Lake Shore.

[Chicago Tribune Press Service.]

Milwaukee, Wis., Dec. 30.—[Special.]—A 35 minute Milwaukee-Chicago lake front air service is promised for next year in the annual report of Irvin J. Ott, manager of the Association of Commerce air service, issued today. Another innovation for next year, he said, will be a northern transcontinental air mail and passenger route from Boston, through Milwaukee, to Seattle.

"The Chicago air-marine ramp located at the World's Fair site passes from the jurisdiction of the south park board into that of the World's Fair commission early next spring, and airline operators of both Milwaukee and Chicago are understood to be already negotiating for the use of same," he declared.

"A diversion of a fraction of the Century of Progress visitors only will be needed to establish permanently this new Milwaukee-Chicago service on a sound basis.

Would Use Flying Boats.

"Surveys made by the air service bureau indicate that 90 passenger flying boats should make the trip safely in 35 to 40 minutes, following along the shore line the entire trip, except for a distance of less than ten miles opposite Racine, where a neck of land extends into the lake. Total distance from the Milwaukee air marine terminal to the World's Fair ramp is less than seventy-five miles.

"The northern transcontinental air mail route which was conceived by the air service committee of the Milwaukee Association of Commerce, of which Rudolf Hokanson is chairman has been the subject of a three and a half year campaign by that group

"Two recent developments point to its early establishment. A new decreased rate structure for the carrying of air mail has been submitted by Postmaster General Walter F. Brown to the operators, which has met with their general approval.

Other New Mail Routes.

"The postmaster general also has approved air mail establishment on the two remaining strategic gaps of the northern route located between Boston and Albany and between Detroit and Milwaukee.

"Midwest airways carried 2,600 passengers in the last year: Milwaukee Air Terminal, Inc. [Curtiss-Wright airport], 1,857, and Holterhoff Flying service, 836 passengers.

"Twenty-one airplanes were sold by Milwaukee dealers and 101 students were enrolled."

DIES AS RESULT OF FALL.

Peter Yakas, 65 years old, 4700 South Ridgeway avenue, watchman in a garage at 1350 West Twenty-second street, died in his home last night of a skull fracture incurred Sept. 10.

Go to Church Sunday

"Blessed is he whose transgression is forgiven, whose sin is covered."—Psalm xxxii., 1.

DR. FREDERICK F. SHANNON, Minister, Central Church.

INDEPENDENT

BIBLE STUDY AT THE Evening School of the MOODY BIBLE INSTITUTE

COR. N. LA SALLE-ST.-W. CHICAGO-AV.

Enroll Now

WINTER TERM BEGINS JANUARY 3, 1933.

Sessions every Tuesday and Friday night, 6:30 to 9:30. Cafeteria supper served from 5:15 to 6:15 to those who come direct from work.

TELEPHONE DIVERSEY 1570.

Chicago Ethical Society

THE PLAYHOUSE,

416 S. MICHIGAN-AV.

SUNDAY JAN. 1ST, 11 A. M.

DR. HORACE J. BRIDGES

"HOPE EVERMORE"

A NEW YEAR'S MEDITATION

CENTRAL CHURCH

ORCHESTRA HALL, 216 S. MICHIGAN-AV

CHRISTMAS MUSIC REPEATED.

Rev. Frederick F. Shannon.

CHRISTMAS CAROLS AT 10:45 A. M.

Broadcast by WENR.

ALL ARE WELCOME.

CATHOLIC

OLD

ST. MARY'S CHURCH

S. Wabash at 9th-st.

PAULIST CHORISTERS

SING AT SOLEMN MASS AT 11 O'CLOCK NOON.

OTHER MASSES:

5, 6, 7, 8, 9, 10, 11 A. M.

ST. JAMES CHURCH,

WABASH-29TH-ST. NEW YEAR'S MASSES.

5, 5:30, 6, 7:30, 9, 10:30, 12 noon.

COUNTY TAKES OVER DISBURSING OF RELIEF FUNDS

Retains Machinery of Old State Commission.

Final authority in the administration of federal relief funds in Cook county was transferred yesterday from the Illinois Emergency Relief commission to the county board of commissioners. The change was made possible by the grant of a $6,770,000 loan by the Reconstruction Finance corporation directly to the county on Thursday.

The county board voted to retain the administrative machinery of the relief commission, and to refer its decisions to the state body for advice. A resolution, prepared after a conference between board and commission members, was passed, making the change in administration effective. The major change will be in the payment of bills, which heretofore has been by the state treasurer. Under the new arrangement the county treasurer will pay them.

Allocation of the federal funds to the various agencies will be discussed at a meeting of the bureau of public welfare advisory committee, called for next Tuesday at 11 a. m. by Commissioner Amelia Sears. Opposition to the relief commission's plan to transfer Catholic families on the relief rolls to the Catholic charities is expected to be aired at that time.

Recommendations for January.

The commission's recommendations for distribution of the federal funds for January include an increased amount for the Catholic charities and sharply decreases amounts for three other agencies. The recommendations, compared with the actual allocations for November and December, follow:

	November.	December.	January.
United Charities	$175,000	$113,449	$ 60,000
Catholic Charities	40,000	55,000	140,000
Jewish Charities	30,000	25,000	20,000
Salvation Army	25,000	20,000	10,000

Bishop George Craig Stewart of the Episcopal diocese of Chicago, has objected to the proposed change in a letter addressed to the commission, it was learned from a member of the commission. The Chicago Church Federation's commission on civic relations reported adversely on the proposal as "essentially in violation of the sacred policy of the separation of church and state, and contrary to public policy."

"I am writing to inquire whether in taking this action the commission has adopted the principle of administering its relief to groups of needy through the channels of these religious bodies with which they are affiliated," Bishop Stewart wrote.

Cites Some Objections.

"If so, may I suggest that there are large and grave implications in the adoption of such a principle. I need but indicate some of them. That charge may easily be raised that state funds are being used for purposes of religious propaganda. Again, there is the peril of exploiting poverty to gain converts or to magnify denominational influence. There is the very proper complaint that state funds should be disbursed without religious discrimination."

The Chicago Church Federation's commission on civic relations added that "this action opens wide the door for other organizations, both religious and political, to make equal claims which would tend to waste state funds." The church commission's report will be considered by the executive committee of the church federation on Monday, Jan. 9, according to Walter R. Mee, the excutive secretary.

Before the transfer of Catholic families can be put into effect next month the county board will have to approve the relief commission's plan, it was learned.

Dealer Sues R. G. Dun & Co. for $100,000 Over Letter

The declaration of a $100,000 damage suit against R. G. Dun & Co., a commercial reporting agency, was filed in the Circuit court yesterday by Louis Poncher, owner of the Mid-West Radio Mart, 520 South State street. The declaration charged that Dun & Co. sent a letter to their clients which hurt the reputation and credit of Poncher.

RESORTS AND TRAVEL

Ocean Travel.

3 Wonderful TOURS

"Off the Beaten Track"

San Francisco to TAHITI (Society Islands) and return 23 days for the round voyage permitting 8 days at Tahiti (or longer as desired)
First Class $325 Intermediate First $295

San Francisco to New ZEALAND and AUSTRALIA via SOUTH SEA ISLANDS Circular tour of the Pacific including 8 ports of call; return to San Francisco Los Angeles or Vancouver, B. C.
First Class $816. Intermediate First $568

San Francisco to SOUTH SEAS NEW ZEALAND AUSTRALIA JAVA, SUMATRA STRAITS SETTLEMENTS CHINA JAPAN; return to San Francisco via HONOLULU, or to Seattle or Vancouver B. C. direct.

17 Ports of Call.
First Class, $932.45 Second Class, $688.55
All Tours available for 12 months with stopover privileges
Send for Booklet

UNION STEAM SHIP CO.
of New Zealand, Ltd.
230 California Street, San Francisco.
"325"
North Michigan Ave. Chicago.
Telephone: State 3284-5.
or any travel agent's office

GRACE LINE
NEW YORK CALIFORNIA
South and Central America

NASSAU MIAMI HAVANA
12½ Days All Expense Cruises $115.
MUNSON STEAMSHIP LINES,
111 W. Washington St., Chicago.

FLORIDA.

Now you can afford Miami Beach. Glorious winter vacation in Florida's golden sunshine. Rates at finest hotels, rentals for furnished apartments, bungalows greatly reduced. Write Miami Beach (Florida) Chamber Commerce.

MICHIGAN

Goodrich Steamship Lines
Phone: Whitehall 4800

Hungry School Children Fund

There are 15,000 children who go to public school hungry every morning. A dime a day will furnish a substantial noonday meal for each of them.

I will contribute $....., weekly....., monthly, or the enclosed donation.

Signature.....

Fill out and address to The Hungry Children's Fund, CHICAGO TRIBUNE

HUNGRY PUPILS LOOK FORWARD TO FREE LUNCH

Food Missed During Winter Holidays.

Christmas, the special day of gift giving, is now a memory. The gayly wrapped presents heaped so invitingly about the Christmas tree have been untied and exclaimed over and their senders thanked. To those of you still who preserve the spirit of Christmas this appeal is directed in behalf of the hungry children of this city.

Pupils to Return Hungry.

Let this be a reminder that on Jan. 3 a half million youngsters will file back into the schoolroom, and many of them will be acutely hungry. For more than two weeks the pupils who depended upon the free lunches furnished by THE TRIBUNE'S Hungry School Children's fund have missed this supplementary noonday lunch.

For the sake of these youngsters let us keep the fund growing with dimes and dollars and whatever else you can spare whenever you can spare it.

Only $30.25 arrived for the Hungry School Children's fund yesterday, a few dollars more than the previous day's total, but far under the average daily total which before Christmas was between $200 and $300.

Gifts Are Listed.

The gifts were from the following:

$10.00—Anonymous.

$5.00—P. F. M., Mother and Daughter club.

$3.00—Edith M. Dakins.

$1.50—Margaret E. Carlton, Lester and Edward Kornblith.

$1.25—Satan's Athletic club.

$1.00—Charles A. Wright, Mrs. G. Branch, Mrs. J. E. D.

Total	$ 30.25
Previously acknowledged	18,090.85
Grand total	$18,121.10

Contributions should be sent to the cashier of THE TRIBUNE, Tribune Tower, accompanied by the adjoining coupon.

CALL ON POLICE TO ENFORCE AUTO TAIL LIGHT LAW

The National Safety council yesterday urged police to enforce the ordinance requiring a red light on the rear of an automobile after sun down. The depression has caused many motorists to neglect the upkeep of their cars, even to the point of failing to replace an inexpensive bulb in the tail light.

"The cost of a new bulb is so low that there is no excuse for the numerous dead tail lights," said Sidney Williams, director of the safety council. "These lights are only a small part of an automobile but they are an important part. Our records show many accidents with a dead tail light as a contributory cause."

Flying Forecast

Special flying route forecasts for the period from 9 p. m., Dec. 30, to noon, Dec. 31:

Chicago-St. Louis—Low overcast, snow becoming broken late tonight and scattered by morning; strong north to northwest winds and gales.

Chicago-Evansville — Low overcast, snow north, rain turning to snow south, becoming broken to scattered by morning; strong north to northwest winds and gales.

Chicago-Cincinnati—Low overcast, snow extreme north, rain turning to snow central and south, becoming broken north portion by morning, fresh to strong north to northwest winds increasing to gales.

Chicago-Detroit-Cleveland — Low overcast, snow extreme west, rain turning to snow central and east, becoming broken west by morning; strong north to northwest winds and gales except southwest becoming northwest near Cleveland.

Chicago-Twin Cities—Scattered to clear central and north, low overcast with snow extreme south early tonight becoming broken to scattered before morning; strong north to northwest winds and gales.

Chicago-Kansas City—Scattered to clear extreme west, overcast central and east, snow extreme east early tonight, becoming clear central and broken to scattered extreme east by morning; strong north to northwest winds and gales.

ASK INJUNCTION AGAINST MOVIE OPERATOR UNION

Seven members of the Chicago Moving Picture Machine Operators' union yesterday filed a petition in the Superior court for an injunction to restrain officials of their union and others from molesting the complainants. The bill also asked for an accounting of $230,000 in union funds, and demanded a court order revoking 500 city permits granted to motion picture machine operators who are not union members.

Defendants in the suit are Thomas Maloy, business agent; his brother, Joseph, who is in charge of the examination of applicants for city permits; Michael Kennedy, former city commissioner of gas and electricity; W. A. Jackson, present city commissioner of gas and electricity, and Samuel R. Todd, a city inspector.

The suit charges that at the 1932 union election gunmen in the employ of union officials intimidated union members as they cast their votes, also that there was connivance between union and city officials to allow incompetent operators to get licenses. The seven complainants said they went to New York City to make complaint to the international union and the local chapter fined them each $5,000 for making the trip. The bill asks that these fines be set aside.

Slayer of Brother Sent to State Prison for Life

Terre Haute, Ind., Dec. 30. — [Special.]—Carl Romoser, 17, today was sentenced to life in state prison for murdering his brother, Louis, 21, when quarreling over supporting their mother.

APPEALS FOR AID OF CHARITY FOR 35,000 CHILDREN

Welfare Fund Workers Get Picture of Need.

More than 35,000 children are now in need of the help of private charities and are living in "situations that may be termed as explosive." S. A. Goldsmith, executive director of the Jewish Charities, made this statement yesterday in an address at the Emergency Welfare fund workers' luncheon in the Hotel La Salle. The Jewish Charities is one of the five major charities which is to benefit from the $7,500,000 sought in the welfare fund campaign.

"The seriousness of conditions far exceeds the knowledge of the average citizen," Mr. Goldsmith said. "Socially and economically we have been forced into a situation that cannot be ignored. The free clinics were actually shutting their doors when the Emergency Welfare fund began to function. Every citizen must realize that no government agency will run these clinics or other institutions for health protection if the charity funds are exhausted.

160,000 Families Need Care.

"The government is now gasping just in an effort to feed the idle while here in Chicago alone we have 160,000 families that must receive special medical or protective consideration from our private agencies. There are 35,000 children—5,000 of them in institutions and the remainder in homes—who must be cared for through private efforts. If these thousands of children are neglected I should hesitate to say what might happen."

Mr. Goldsmith told of the baby that had been born the day before in a police patrol wagon. The mother, he said, was being moved from a hospital that could not care for her to one supported by the Emergency Welfare fund.

Total Is $4,102,221.

Last night's total of contributions to the fund stood at $4,102,221, marking only a small increase in the last week. Campaign workers reported that since Christmas grocery companies and their employes had been the most liberal supporters, making pledges totaling $19,000. Machinery companies gave $12,000 and the transportation group, the electrical concerns, and the hotel group about $6,000 each.

WORKROOM OF RED CROSS IN NEW QUARTERS

The Red Cross model workroom, where 1,600 volunteers make clothing for unemployed families during the fall, has been removed from 35 East Wacker drive to the Arcade building, the headquarters of the Chicago Red Cross chapter.

This announcement was made yesterday in a letter of thanks sent to the volunteers by James B. Forgan, chairman of the chapter, and Mrs. George A. McKinlock, chairman of the cotton production committee.

The new workroom will be opened on Jan. 3, and volunteers are urged to continue their work. The average daily output at the model workroom was 725 garments. Among these were 500 layettes, consisting of 19,000 articles, which already have been distributed through the agencies of the Illinois Emergency Relief commission.

CASH BARGAIN BASEMENT

Open tonight, New Year's eve, 'til 9 o'clock

Guaranteed quality
Matchless value
Compare!

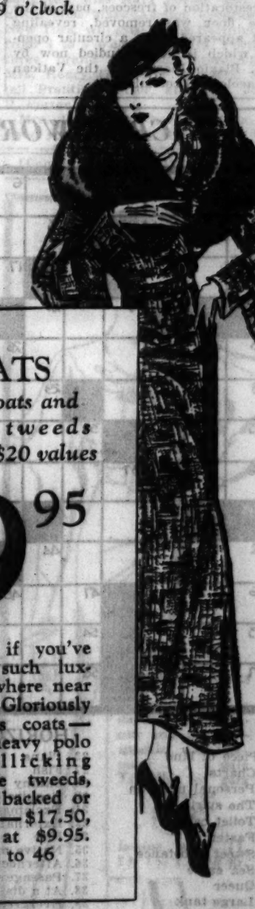

DRESSES
thousands of glorious ones to choose from—at
$2.98
Glamorous frocks for your Holiday parties—tempting styles for afternoon — smart things for business . . sparkling silks, downsoft wools . . a vast and marvelous group. Every woman loves a bargain—here's one you'll never forget. Sizes 12 to 46

COATS
furred coats and Kragshire tweeds $17.50 to $20 values
$9.95
We doubt if you've ever seen such luxury at anywhere near this price. Gloriously furred dress coats—silk lined heavy polo coats — rollicking Kragshire tweeds, gayly plaid backed or silk lined—$17.50, $20 coats at $9.95. Sizes 12 to 46

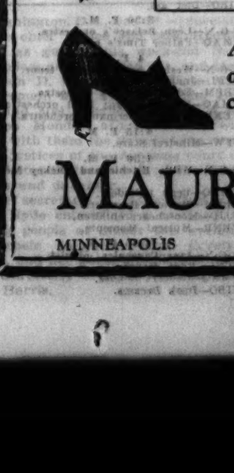

A wonderful value group of women's shoes—suedes, calfskins and pig grains at $2.95

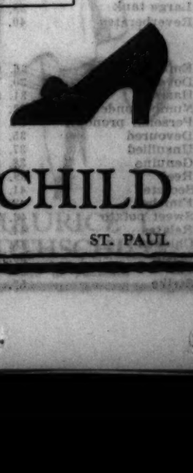

MAURICE L ROTHSCHILD

MINNEAPOLIS — State at Jackson CHICAGO — ST. PAUL

DR. E. H. MOORE DIES; AUTHORITY ON MATHEMATICS

Helped Make U. of C. Department World Leader.

Dr. Eliakim Hastings Moore, from 1896 to 1931 head of the department of mathematics at the University of Chicago, died of heart disease yesterday in his apartment of the Del Prado hotel. He was nearly 71 years old.

DR. MOORE.

Dr. Moore retired from the university with the rank of professor emeritus of mathematics. He was one of the members of the original faculty, joining the institution in 1892. Under his leadership, the mathematics department became one of the best in the country and was rated first in the Hughes report. In 1922, the American Mathematical society honored Dr. Moore by establishing a fund in his name.

Specializes in Research.

Research was one of his achievements, especially in pure mathematics. Dr. Moore confined much of his earlier research in the field of "groups" and in algebra. He then went into classical analysis, and in the last twenty years originated and developed a new field—that of general analysis.

International honors also were conferred upon Dr. Moore in recognition of his achievements. For many years he played a leading rôle in the development of the American Mathematical society and was influential in founding the Transactions of the American Mathematical Society, a leading journal on advanced research mathematics. He served as editor of the journal for nine years and was a former president of the society.

Leader in Scientific Groups.

At various times he also was associate editor of the Proceedings of the National Academy of Sciences; associate fellow of the American Academy of Arts and Sciences, and fellow of the American Association for the Advancement of Science. In 1912 he was vice president of the international congress of mathematicians at Cambridge. He belonged to many foreign societies.

Dr. Moore was born at Marietta, O., and educated at Yale and the University of Berlin. He taught mathematics at Yale in 1887 and came to Northwestern in 1889. He left Northwestern in 1892 for the Midway. In 1892 he married Martha Morris Young.

Mrs. Moore and a son, Eliakim Jr., oil geologist, survive. Funeral services will be held at 3 p. m. Monday in Bond chapel, with Dean Shailer Mathews and Dean Charles W. Gilkey officiating.

HAROLD TEEN—BUSINESS BEFORE PLEASURE

DICK TRACY—The Lie D-tector's Busy Day

ORDER 500 OIL STATIONS SHUT IN LICENSE DRIVE

Police to Help in Collection of 1932 Fees.

Commissioner of Police Allman instructed his commanding officers yesterday to close 500 gasoline filling stations which have not obtained 1932 licenses.

Last night those orders had been transmitted to lieutenants and desk sergeants and the department was ready to carry them out.

Win Delays in Courts.

In his communications to station commanders Allman said that he was acting on the suggestion of Fred Fischman, superintendent of the city bureau of licenses, who sent him a list of the delinquent filling station owners.

Fischman told the commissioner that most of the owners had resorted to court action to forestall payment of their license fees and had "defiantly refused" to pay for the privilege of selling gasoline. They have ignored repeated requests for the license fees and have obtained continuance after continuance in their court fights.

List Sent Each Captain.

Commissioner Allman cautioned the captains that some of the filling station owners may have had a change of heart since the Fischman list was compiled and paid their license fees. He told them that the policemen should ignore the closing orders if owners produce 1932 licenses. A list of the delinquent stations in his district was sent each commander.

DEATH NOTICES

FIORENTINO—Anna Fiorentino, nee Fanelli, beloved wife of Lawrence, devoted daughter of Frank and Carmel Fanelli, fond sister of Daniel, Marie, Anthony, and Rose. Funeral Tuesday, Jan. 3, 9 a. m., from residence, 762 W. Taylor-st., to Guardian Angel church. Burial Mount Carmel.

FOTTIT—Margaret Fottit, beloved sister of Frederick H., Neville B., and Mrs. Helen Morton. Services at funeral chapel, 5708 Madison-st., Monday, Jan. 2, at 2 p. m. Interment Forest Home.

GOLDSCHMIDT — Adolph Goldschmidt, at Selma, Ala., Dec. 28, beloved husband of the late Anna Goldschmidt, father of Rose Samuels, Sadie Block, and Georgiana Karpen. Funeral Saturday, at 11 a. m., at chapel, 1253 N. Clark-st. Interment Rosehill.

GOSSELIN—Stephen M. Gosselin, Dec. 29, 1932, beloved father of Mrs. Aurelia Lugan and Mrs. Mildred Webb, fond brother of John P., Mrs. Aurelia McCormick, and the late Louis E. Gosselin. Funeral Saturday, Dec. 31, at 10:30 a. m., from chapel, 5811 N. Broadway, to St. Mary's of the Lake church. Interment Calvary.

GRAFF—George F. Graff, Dec. 29, residence 7830 Muskegon, husband of Mrs. Rilla Graff, father of Mrs. Arthur C. Van Antwerp and Mrs. W. K. Campbell. Member of Bricklayers and Stone Masons' union, No. 21, of Illinois. Remains at funeral parlor, 8044 Commercial, where services will be held Monday at 2 p. m. Interment Cedar Park. Call South Chicago 0242.

HAGEN—Edward L. Hagen, beloved husband of Elizabeth, nee Vermeil, fond father of Robert, Edward Jr., Louise, and Ruth Hagen. Remains at home, 9218 Cottage Grove-av., until noon Monday. Funeral at 2 p. m. at chapel, 9108 Cottage Grove-av. Burial at Cedar Park. Member William McKinley lodge, No. 876, A. F. & A. M., and Chicago Banner camp, W. O. W.

HAGGERTY—Patrick Haggerty, suddenly, son of the late Peter and Mary Haggerty, brother of Anna Jones and Mary Graham, Belle Griffin, Julia McAndrews, Sarah Cullinan, Margaret Peterman, Katherine and Agnes Haggerty. Funeral Monday, Jan. 2, at 9:30 a. m., from late residence, 5510 Fulton-st., to St. Lucy's church, where solemn high mass will be celebrated. Interment Mount Carmel. Kedzie 7007.

HAYWARD—Lillian Sanders Hayward of 8309 Drexel-av., Dec. 28, 1932, beloved mother of Mrs. Emma Viola Mall, Mrs. Ethyl Hood, and Mrs. Frank R. Haas. Services at chapel, 63d and Harvard, Saturday, Dec. 31, at 3 p. m. Interment Beverly cemetery.

HOGAN—Ellen O'Dea Hogan, wife of Edmond Hogan, mother of Edmond K. Lawrence, William, Hugh, and Francis; fond sister of Mrs. Patrick Woods, William, and the late Jeremiah O'Dea. Funeral Monday, Jan. 2, 9 a. m., from residence, 614 W. 47th-pl., to St. Gabriel's church, where solemn requiem mass will be celebrated. Interment Holy Sepulchre.

HYNES—Ellen Hynes, nee Falsey, beloved wife of Patrick F., loving mother of Joseph F., Mrs. Leon Tibbs and William F. Hynes. Funeral Monday, 9 a. m., from funeral home, 624 N. Western-av., to St. Malachy's church. Interment Mount Carmel.

JOHNSON—John H. Johnson, Dec. 29 beloved husband of the late Ida C., fond father of Ernest J., Arthur F., George H. of Mapleton, Ore.; Mrs. Alva Olson, Mrs. Mabel Smith, and Mrs. Ruth Kerwin. Funeral at residence, 10111 S. Yale-av., Monday, Jan. 2, at 2 p. m. Interment Evergreen.

KETCHPAW—Marshall B. Ketchpaw, Dec. 30, 1932; husband of the late Anna M., fond father of Mrs. George L. See and the late Frank and Sylvia Ketchpaw. Funeral notice later. Member of Golden Rule lodge, No. 726, A. F. & A. M.

KOHLHASE—Frank L. Kohlhase suddenly, at St. Petersburg, Fla., beloved husband of Minnie M. Kohlhase, fond father of Mrs. Alma Anderson, Mrs. Charlotte Engle, Mrs. Faerie Crossland, E. August, and the late Arthur Kohlhase. Late residence, 210 S. Hamlin-av. Friends may call after Saturday noon at chapel, 720 Lake-st., Oak Park, where services will be held Monday, at 2 p. m. Interment Forest Home.

LOFGREN—John Lofgren, late of 822 N. Lavergne-av., beloved husband of Hulda, nee Lindholm, loving father of Mrs. Jennie Johnson, Mrs. Hattie Plowright and Mrs. Josephine Klank, brother of Mrs. Josephine Ekblom, the late A. P. Lofgren and John A. of Sweden. Funeral services Monday, Jan. 2, 2 p. m., at funeral home, 5023 Chicago-av. Interment Oakridge.

MacLEAN—Walter Scott MacLean, Dec. 30, 1932; beloved husband of Bessie, father of Graham and Robert, brother of John A., Mrs. M. C. Beyner and Alexander W. MacLean. Funeral Monday, Jan. 2, 1933, 2 p. m., at chapel, 1610 Maple-av., Evanston. Interment at Memorial Park cemetery.

McCURDY—Annie B. McCurdy of 117 Windsor-av., Lombard, Ill.; beloved wife of the late George; fond mother of George and Frances, Mrs. Agnes Haebich, and Mrs. Helen Mitchell. Services at late residence Sunday at 12:30 p. m. Interment at Valparaiso, Ind.

MOORE—Prof. Eliakim Hastings Moore, Dec. 30, at the Del Prado hotel; husband of Martha, father of Hastings Moore. Funeral services in Bond chapel, U. of C., Monday at 3 p. m. Remains at mortuary, 4237 Cottage Grove-av.

MORISSETTE—Albert Peter Morissette of 10758 Indiana-av., Dec. 30, 1932; beloved husband of Mrs. Lillian Morissette, fond brother of Mrs. Angeline Tremblay, Mrs. Clara Paris, Edmund and Philip. Funeral Monday, Jan. 2, from funeral home, 214 E. 115th-st., to Holy Rosary church, 113th-st. and South Park-av., at 9:30 a. m. Interment at De Kalb, Ill.

MULLANE—Denis Mullane, of 711 N 6th-av., Maywood, beloved husband of Catherine, nee Dooley; fond father of Hannah, Louis, and Sister Rose Geralds. Funeral Monday, Jan. 2, at 9:30 a. m., at St. James church, Maywood. Interment All Saints'.

NEASE—George E. Nease, beloved husband of Lily. Member of River Jordan lodge, No. 1068 A. F. & A. M.; Hyde Park Tabernacle chapter, Triad council, Columbia commandery, Oriental consistory, Medinah temple, and Progress lodge, Fraternal Aid union. Remains at his late home, 2805 Washington-blvd., until noon Saturday. Funeral services at Central Presbyterian church, Sacramento and Warren-blvds., Saturday, Dec. 31, at 2 p. m. Interment Mount Emblem.

NEFF—Clara B. Neff, nee Moats, 7947 Prairie-av., widow of the late John O. Neff, formerly of Blue Island; mother of Harry and Mae (Walsh), grandmother of Dorothy and June. Funeral from home, 1 p. m., Saturday, Dec. 31; then to lie in state at Congregational church at Blue Island. Services 2 p. m. Burial at Mount Greenwood. For further information call Tri-angle 9093.

O'HARA—Catherine Roach O'Hara, beloved wife of the late Michael O'Hara, fond mother of Raymond J., Mrs. Olive McEwen, Ralph J., and Mrs. Gertrude Rountree. Funeral Monday, Jan. 2, 1933, from her daughter's residence, 33 S. Mason-av., to St. Catherine of Sienna church. Interment at Calvary. For information call Lawndale 0563.

RASMUSSEN—Racine Rasmussen, Dec. 28, 1932, of 836 N. Central-av., beloved husband of Annie, father of Alma, Sigurd, Lloyd, Florence, Gladys and Clarence. Funeral Saturday, 2:30 p. m., at Moreland Lutheran church, corner Lotus-av. and Huron-st., Austin. Interment Mount Olive.

REYNOLDS—Cecil Gieb Reynolds, wife of Harry Reynolds, daughter of Ellen Gieb. Funeral Saturday, at 1 p. m., at chapel, 929 Belmont-av., Clinton, Ia., papers please copy.

ROCK—Frank Rock [Roczenski], Dec. 30, 1932; beloved husband of Augusta Rock, father of Lois and Joan, son of Rose Rock, brother of Mrs. Anna Rock, Mrs. Josephine White, and Joseph Roczenski. Services at residence, 2711 S. Karlov-av., Monday, Jan. 2, 2 p. m. Interment at Elmwood. For information call Lawndale 8947.

SACHS—Isidore Sachs, beloved husband of Nellie, nee Grollman, loving father of Sidney, Blanche Rubens, Lee Horwich, Jewel Seidner, and Leah. Funeral notice later.

SANDERS—Lillian Sanders. See Hayward death notice.

SMITH—Tina Smith, nee Sackin, at Los Angeles, Cal.; beloved wife of Isaac, fond mother of Milton D., Sylvia Goldwater, Beatrice Goldberg. Funeral notice later.

STAFFORD—David N. Stafford, beloved husband of Hannah, nee Atkinson, fond father of David, Joseph, Earl, George, John, and Mrs. Irene Mackin. Funeral Monday from residence, 7522 Crandon-av., at 9 a. m., to Our Lady of Peace church. Burial Mount Olivet.

STEVENS—Mrs. M. A. Stevens, at home of her daughter, E. M. Lawrence, 5026 Lake Park-av. Funeral 1 p. m. Saturday at chapel, 5203 Lake Park-av.

STUART—Ellen Stuart, nee Shane, Dec. 29, 1932, at residence, 4940 East End-av., widow of the late George Stuart, mother of Miletts, Peter, Hazel, Blanche and Mary. Services and burial Monday morning at Cedar Rapids, Ia. Remains at chapel, 5203 Lake Park-av., until 4 p. m. Sunday. Please omit flowers.

SWALLANDER—Axel M. Swallander, beloved husband of Ilse nee Dittman; fond father of Ilse and David. Services at 4309 N. Kedvale-av. Saturday, Dec. 31, 1932, at 2 p. m. Interment at Montrose cemetery.

WILKIN—Marie Wilkin, age 89 years, of 5219 W. 23d-st., Cicero; beloved wife of the late John, fond mother of Barbara Weiler, Catherine Blas, Anna Leslie, Mathias, Hattie Eiselsbach and Joseph D. Wilkin and the late John P. and Mary Etzkorn. Funeral Monday, Jan. 2, at 9 a. m., from funeral home, 2307 S. 52d-av., Cicero, to Mary, Queen of Heaven church. Interment St. Boniface.

MAUSOLEUMS.

MAUSOLEUM MONUMENT OR MARKER.
CHAS. G. BLAKE CO.,
1004 E. 67TH-ST. FAIRFAX 9876.

JUDGE KERNER IS STRICKEN; TAKEN TO A HOSPITAL

Judge Otto Kerner, attorney general elect, was stricken with a severe abdominal pain yesterday afternoon in his Appellate court chambers at 30 North Michigan avenue. He was taken in an ambulance to the West Suburban hospital, where a bulletin issued last night said he was resting easily.

JUDGE KERNER.

The pain was due to a small kidney stone, according to the diagnosis of Dr. O. S. Pavlik, 55 West Washington street. Dr. Pavlik accompanied Judge Kerner to the hospital. X-rays were taken immediately and they confirmed the early diagnosis.

Mrs. Kerner was informed of her husband's illness at their home at 1031 Ashland avenue, River Forest, and went to her husband's bedside.

Dr. Pavlik said Judge Kerner would stay at the hospital for several days. He indicated that it might be necessary to perform an operation.

WORKMEN FIND APSE OF ANCIENT BASILICA IN ROME

ROME, Dec. 30.—(AP)—The apse of the ancient basilica of St. Mary Major, built sixteen centuries ago, is thought to have been uncovered during work on the basilica erected thereon by Pope Sixtus a century later.

During the erection of scaffolding for restoration of frescoes, part of the stone floor was removed, revealing what appeared to be a circular opening, which is being studied now by Prof. Biagio Biagetti of the Vatican archaeological commission.

Man Who Finger Printed 1,000,000 Criminals Dies

[Copyright: 1932: By the New York Times.]

LONDON, Dec. 30.—Charles Collins, who was responsible for the development of Scotland Yard's finger print collection, died today. He was 66. When the finger print system was introduced, Collins, then a young detective sergeant, was placed in charge of the department and in a year had compiled nearly a million prints of criminals. The collection today numbers some 9,000,000.

CROSSWORD PUZZLE

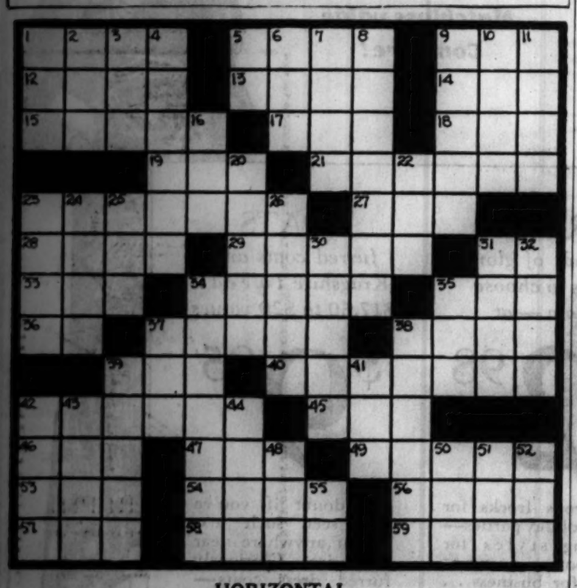

HORIZONTAL

1 Piece of land
5. Charts
9. Personal pronoun
12. The spirit
13. Toilet case
14. Fasten
15. Sweet substance
17. Sea eagle
18. Queer
19. Large tank
21. Reverberates
23. Plans
27. Fish
28. Skinny
29. Acquire knowledge
31. Exclamation
33. External
34. Fire
35. Native metal
36. Afternoon [abbr.]
37. Passageway
38. At a distance
39. Evergreen tree
40. To whimper
42. Attic
45. Kind of beetle
46. Hail! Farewell!
47. Brother of a religious order
49. Native deputy of India
53. Meadow
54. Give temporarily
56. Middle western state
57. Boat
58. Period of time
59. One who colors

VERTICAL

1. Ember
2. Dove's note
3. Hasten
4. Number under twelve
5. Personal pronoun
6. Devoured
7. Unsullied
8. Genuine
9. Reel
10. Secrete
11. Finishes
16. Sweet potato
20. Relates
22. Chicken
23. Cease
24. Pal
26. Strike
26. Closes tightly
30. To make better
32. Spoken
32. In this place
34. Lightning bug
35. Away
37. Atmosphere
38. Scared
39. Something unnatural
41. Electrified particle
42. Festive
43. To state
44. Woody plant
48. Literary scraps
50. Youth
51. Be indebted to
52. Prohibit
55. Physician's title [abbr.]

YESTERDAY'S PUZZLE SOLVED

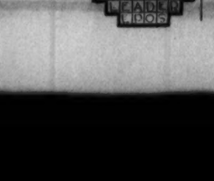

TODAY'S RADIO BROADCASTS

Today's Features

12:30 p. m.—KYW, Grand opera, "Götterdämmerung," under the direction of Artur Bodanzky from the stage of the Metropolitan Opera house. In featured rôles are Got Ljungberg and Gustaaf De Loor.

WAYNE KING.

5:00 p. m.—WBBM, Leipzig university students intoning dirge of the departing year and singing toasts to the new year. Midnight ceremony of 400 years standing.

5:00 p. m.—WMAQ, international broadcast from London, including chimes of Big Ben.

5 p. m.—WENR, international broadcast from Berlin, Germany.

7:15 p. m.—WMAQ, the Boston Symphony orchestra, Serge Koussevitzky conducting, in a program of Two Preludes by Bach, Brahms' Symphony No. 3 in F Major, Prokolieff's Piano Concerto No. 5, and Korsakov's Caprice on Spanish Themes.

8 p. m.—WIBO, basketball, Northwestern vs. Notre Dame.

9 p. m.—W-G-N, Everybody's Hour, request program by the W-G-N Concert orchestra under the direction of Delos Owen. Lewis White, bass soloist.

9 p. m.—WMAQ, Chicago university prep school basketball finals.

12:30 a. m.—W-G-N, Wayne King's and Bernie Cummins' orchestras in a half hour of dance music, followed by two hours of dance music from orchestras including those of Kay Kaiser, Bobby Meeker, Don Redman, Ted Fiorito, and Raymond Paige.

CHICAGO WAVE LENGTHS.

	Meters	Kilos		Meters	Kilos
W-G-N	416.4	720	WAAF	325.9	920
WIBO	535.4	560	WCFL	309.1	970
WPCC	535.4	560	KYW	293.9	1020
WMAQ	447.5	670	WMBI	277.6	1080
WBBM	389.4	770	WGES	220.4	1360
WENR	389.4	870	WJJD	265.3	1130
WLS	344.6	870	WSBC	247.8	1210

7 A. M.
W-G-N—"Good Morning" musical program.
KYW—Musical Clock.
WLS—Paul Rader.
WMAQ—The Wife Saver; morning worship.
WJJD—Buckle Busters; gym class.

7:30 A. M.
WBBM—Christian Science program; Time Saver.
WLS—Steamboat Bill.
WIBO—Time Signal Express.
WMAQ—Pepper Pot.
WCFL—Cherrio.

8 A. M.
WLS—Gene and Glenn; Hapville Special.
WCFL—Airplane club; Time Parade.

8:30 A. M.
W-G-N—"Good Morning" musical program.
WBBM—Modern living.
WMAQ—Quadrangle news; Nothing But the Truth.
WLS—John Brown; markets; Gene Autry.

9 A. M.
W-G-N—Weather forecast; Charlie White's Gym of the Air.
KYW—Melange.
WMAQ—The Professor.
WCFL—German program.
WGES—Canary concert.
WBBM—Melody Parade.
WAAF—Women's hour.

9:15 A. M.
W-G-N—Voice of the Poet.
KYW—J. B. 'n' Mac.
WBBM—Organ; news.

9:30 A. M.
W-G-N—Board of Trade markets.
WMAQ—Our Daily Food.
WIBO—Cooking club.
KYW—Pianist.

9:35 A. M.
W-G-N—Leonard Salvo's Mail Box.

9:45 A. M.
WBBM—New World Salon orchestra.
WLS—Drawing Man.
KYW—Happy Jack.

10 A. M.
W-G-N—Melody Favorites.
WJJD—Yesterday's Favorites.
WLS—Markets.
WBBM—Morning Musical.
WMAQ—Singing Strings.

10:15 A. M.
WMAQ—Women's Calendar.
KYW—Radio Household institute.
WENR—Rhythm Ramblers.

10:25 A. M.
W-G-N—Board of Trade Markets.

10:30 A. M.
W-G-N—Digest of the News.
WJJD—Allegheny Moonshiners.
WENR—Pat Kennedy.
WSBC—John Stamford.
KYW—Rhythm Ramblers.
WAAF—Piano Rambles.

10:45 A. M.
W-G-N—Music Weavers' Quarter Hour.
WBBM—Concert Miniature.

11 A. M.
W-G-N—Morning Musical.
WMAQ—French lessons.
WCFL—Red Hot and Low Down.
WENR—Smack Out.
WIBO—Organ.

11:15 A. M.
WENR—Piano duo.
WBBM—Virginia Clark; Gene and Charlie.

11:30 A. M.
W-G-N—Board of Trade Reports.
WENR—Organ melodies.
KYW—Farm and Home hour.

11:35 A. M.
W-G-N—"Painted Dreams," sketch.

11:45 A. M.
WMAQ—Parent-Teacher talk.

11:50 A. M.
W-G-N—Dr. Lloyd Arnold.

NOON.
W-G-N—Midday service, Dr. Duncan H. Browne.
WLS—Poultry service; variety.

12:30 P. M.
W-G-N—Palmer House Ensemble.
KYW—Grand opera, "Gotterdammerung."
WBBM—Earl Hoffman's orchestra.
WLS—Artists show.

1 P. M.
W-G-N—Leonard Salvo, organ.
WBBM—Saturday Syncopators.
WAAF—Hoosier Philosopher.
WMAQ—Jack Pettis orchestra.

1:15 P. M.
W-G-N—Palmer House Ensemble.
WJJD—Waltz Time.

1:30 P. M.
WLS—Interview with Howard Thurston.
WBBM—Salon orchestra.
WMAQ—Merle Jacobs' orchestra.

1:45 P. M.
W-G-N—Evelyn Renee, songs.
WCFL—Illinois Press association.
WLS—New Year's greeting.

2 P. M.
W-G-N—Leon Benditsky, pianist.
WAAF—Chicago on Parade.
WLS—Merry Go Round.
WIBO—Radio Gossip club.
WMAQ—Merry Madcaps.

2:10 P. M.
W-G-N—Palmer House Ensemble.

2:30 P. M.
W-G-N—Rhythm Kings.
WMAQ—Matinee Gems.
WBBM—Chicago hour.
WSBC—Estelle Lewis.

3 P. M.
W-G-N—Joseph Hassmer, baritone.
WLS—Smilin' Through.
WAAF—The Bookworm.
WBBM—Spanish Serenade.
WCFL—Patricia O'Hearn Players.

3:15 P. M.
WLS—Lyric Singers.
WIBO—Diet aid.

3:30 P. M.
W-G-N—Leon Belasco's orchestra.
WMAQ—Father Time's party.

4 P. M.
W-G-N—Wesley Summerfield, tenor.
WCFL—Junior federation.
WBBM—Eddie Duchin's orchestra.
WMAQ—Vienna tango; Dahl orchestra.
WENR—Maurie Sherman's orchestra.

4:15 P. M.
KYW—Minstrel Stars.

4:30 P. M.
W-G-N—Willie Ritchie and Packey McFarland.
WMAQ—Beau Balladeer.
WBBM—Musical Rounders.
WJJD—Mooseheart children.
WENR—Musical Moments.

4:45 P. M.
W-G-N—Jane Carpenter, pianist.
WCFL—Eddy Hansen.
WMAQ—Concert Echoes.
WIBO—Dusk Dreams.

5 P. M.
W-G-N—The Devil Bird.
KYW—Mel Stitzel.
WCFL—Children's Air theater.
WBBM—Student chorus from Leipzig, Germany.
WGES—Ukranian Folk Songs.
WMAQ—Broadcast from London.
WENR—Broadcast from Germany.

5:15 P. M.
W-G-N—Concert orchestra.
KYW—Waldorf-Astoria orchestra.

5:30 P. M.
KYW—Uncle Bob's club.
WBBM—Skippy.

5:45 P. M.
W-G-N—Little Orphan Annie.
WIBO—Silver Melodies.
WMAQ—Secretary Hawkins.
WBBM—Do Re Mi trio; Big Ben chimes from London.

6 P. M.
W-G-N—Palmer House ensemble.
WMAQ—Haywood Broun.
WENR—What's the News.
WCFL—Tom Brown's orchestra.
WBBM—Isham Jones' orchestra.

6:15 P. M.
WENR—Pickens Sisters.
WMAQ—George Olsen's orchestra.
WJJD—Sports Reel.

6:30 P. M.
W-G-N—Tom, Dick and Harry.
WBBM—Sports Review.
KYW—Drama.
WENR—George Olsen's orchestra.

6:45 P. M.
W-G-N—"The Theater Box."
WBBM—Krooning Rounders.
WCFL—Al Handler's orchestra.
WIBO—Clem and Ira.
WENR—James G. McDonald.

7 P. M.
W-G-N—Hal Kemp's orchestra.
WLS—Anson Week's orchestra.
WJJD—Half Pint Jaxon.
WBBM—Fray and Braggiotti.
WIBO—Civic league.

7:15 P. M.
W-G-N—"Magic of a Voice"; sketch.
WBBM—Correy Lynn's orchestra.
WLS—Ben Bernie's orchestra.
KYW—Boston Symphony orchestra.

7:30 P. M.
W-G-N—Seven League Boots.
WBBM—Charlie Hamp.
WMAQ—Road to Romany.
WLS—Old Time party.

7:45 P. M.
W-G-N—Hal Kemp's orchestra.
WBBM—Ben Pollack's orchestra.
WIBO—Organ.

8 P. M.
W-G-N—Ruth Etting and Nat Shilkret's orchestra.
WIBO—Basketball.
WBBM—Charley Straight's orchestra.
WMAQ—Hits of 1933.
WLS—Barn dance.

8:15 P. M.
W-G-N—The Old Favorites.
WBBM—Edwin C. Hill.

8:30 P. M.
W-G-N—Edward D'Anna's band.
KYW—David L. Shillinglaw, talk.
WBBM—Musical Rounders.
WSBC—Radio Vodvil.

9 P. M.
W-G-N—Everybody's Hour.
WBBM—New Year's eve dancing.
WLS—Dance hour.
WCFL—Seeley program.
WMAQ—Annual basketball tournament.

9:15 P. M.
KYW—Mark Fisher's orchestra.

9:30 P. M.
W-G-N—Tomorrow's Tribune.
WIBO—Betty and Jean.
KYW—Don Pedro's orchestra.
WCFL—Elmer Kaiser's orchestra.

9:40 P. M.
W-G-N—Headlines of Other Days.

9:45 P. M.
W-G-N—The Dream Ship.
KYW—South America Welcomes 1933.

10 P. M.
W-G-N—Time Signal; Hal Kemp's orchestra.
WMAQ—Cuckoo Party.
WLS—Grace Wilson.
WIBO—Sparkling Melodies.

10:15 P. M.
W-G-N—Concert orchestra.

10:27 P. M.
W-G-N—Weather forecast.

10:30 P. M.
W-G-N—Clyde McCoy's orchestra.
WCFL—Jules Novitt's orchestra.
WLS—Barn Dance.
KYW—Dan Russo's orchestra.

10:45 P. M.
W-G-N—Hal Kemp's orchestra.

10:55 P. M.
WMAQ and KYW—New York welcomes 1933.

11 P. M.
W-G-N—Guy Lombardo's orchestra.
KYW—Don Pedro's orchestra.
WMAQ—Rudy Vallee's orchestra.
WGES—Dick Rock's orchestra.
WCFL—Elmer Kaiser's orchestra.

11:15 P. M.
W-G-N—Joe Haymes orchestra.
WSBC—Jerry Sullivan.

11:30 P. M.
W-G-N—Clyde McCoy's orchestra.
WMAQ—Ted Weems orchestra.
KYW—Mark Fisher's orchestra.

11:45 P. M.
W-G-N—Hal Kemp's orchestra.

Midnight.
W-G-N—Clyde McCoy's orchestra.
WENR-KYW-WMAQ—Dance orchestras.
WBBM—Ben Pollack's orchestra.

12:15 A. M.
W-G-N—Hal Kemp's orchestra.

12:30 A. M.
W-G-N—Wayne King's orchestra.
WBBM—Correy Lynn's orchestra.

12:45 A. M.
W-G-N—Bernie Cummins orchestra.
WBBM—Art Trace's orchestra.

1 A. M.
W-G-N—New Year's eve dancing.
WBBM—Ben Pollack's orchestra.

BEG YOUR PARDON

A photograph of Mrs. James M. Petticolas, 1209 Astor street, daughter of the late Clement Studebaker, was printed yesterday as the picture of Mrs. Peter Peterson who was slain by her husband, who was chauffeur to Mr. Studebaker. The mistaken identification was made by an official of the coroner's office.

First Woman in U. S. to Be Deputy Sheriff Dies

Terre Haute, Ind., Dec. 30.—[Special.]—Mrs. Katherine O'Donnell, first woman deputy sheriff in the United States, died here today after long service in law enforcement. In 1901 she received a diamond studded badge for bravery in trying to end a mob attack on the county jail here when a Negro was taken from his cell and hanged.

Mrs. Harriet Lawrence Dies at 90 at Bloomington

Bloomington, Ill., Dec. 30. — [Special.]—Mrs. Harriet I. Lawrence, 90, who came to Bloomington in a covered wagon, died here today. She was one of seven children who came with their widowed mother in 1849. She met Abraham Lincoln when the latter was a circuit riding lawyer.

Wm. P. McCormick, 89, Oldest Drummer, Is Dead

Minneapolis, Minn., Dec. 30.—(AP)—William P. McCormick, 89, known as the oldest traveling salesman in the nation, died at his home here today. In 63 years he traveled 2,500,000 miles and visited every state with his sample case and stock of stories.

COUGHS

Don't let them get a strangle hold. Fight germs quickly. Creomulsion combines the 7 best helps known to modern science. Powerful but harmless. Pleasant to take. No narcotics. Your druggist will refund your money if any cough or cold, no matter how long standing, is not relieved by Creomulsion. (Adv.)

JOHN G. DRENNAN, ATTORNEY, DEAD; FUNERAL TODAY

John G. Drennan, 78 years old, former general counsel of the Illinois Central railroad and one of Chicago's veteran attorneys, died yesterday in his home at 5000 East End avenue. He was retired in 1926 on a pension by the Illinois Central after thirty years in the service.

JOHN G. DRENNAN.

Mr. Drennan continued to practice and was appointed assistant corporation counsel in 1927, serving for four years. He was called as a special defense attorney for the sanitary district in the suit in which the state and district were charged with pollution of the waters of the Mississippi. He also served as a member of the advisory board of the law department of the University of Illinois, by appointment of the Supreme court of Illinois.

Mr. Drennan was a member of the Illinois State and Chicago Bar associations and the South Shore Country club. He is survived by his widow, Margaret; two sons, Maj. Leonard H. and Walter R. Drennan, and a daughter, Mrs. W. R. Gruber. Funeral services will be held today at the Hyde Park Methodist Episcopal church. The body will be taken to Taylorville, Ill., for burial. Special committees are to be appointed by the Chicago and Illinois Bar associations to attend the service.

SOLOMON STEELE, HAYMARKET RIOT VETERAN, IS DEAD

Solomon Steele, 85 years old, a police veteran of the Haymarket riot, died yesterday at 2652 Canton street, the home of his daughter, Mrs. Mattie Peterson. He had been ill a week.

SOLOMON STEELE.

Steele was one of the twelve remaining survivors of the riot. On the night of May 4, 1886, he was one of 176 bluecoats who marched from the Des Plaines street station into Haymarket square to quell a mob of anarchists. Eight of the policemen were killed by a bomb, and seventy others were injured.

Steele had attended every reunion of the veterans. He served on the police force for twenty-eight years, retiring in 1911. He was born in Orange county, N. Y. Besides his daughter, a son, Austin Steele of River Forest, survives.

Geo. M. Bard Will Gives $75,000 Estate to Family

The will of George M. Bard, pioneer iron and steel manufacturer, who died Dec. 21 at the age of 80 in his home at 295 Maple avenue, Highland Park, was filed for probate yesterday with Acting Judge Theodore Forby in the Lake county Probate court at Waukegan. The estate was estimated at $75,000 in the petition. After making bequests of $1,000 each to ten grandchildren it leaves a life interest in the residue to the widow, Mrs. Helen Norwood Bard. At her death it is to be divided among three sons.

Tonight—Hear
LEONARD J. GROSS AN'
Well known Lawyer and Humanitarian
IN CIVIC EDUCATIONAL LEAGUE BROADCAST OF NEW YEAR'S RESOLUTIONS ON
Due Process of Law, Hypocrites and Fake Reformers—Bloated Potentates and Politicians
AT
WIBO—7 P. M. Tonight
Also 7 P.M. NEXT MONDAY EVE.
WIBO

DR. HORACE ELLIS, G. O. P. SPEAKER, EDUCATOR, DIES

Dr. Horace Ellis, former superintendent of instruction of Indiana and an official of the speakers' bureau during the last three Republican presidential campaigns, died yesterday at the Fullerton Plaza hotel, 420 Fullerton parkway, where he has made his home for ten years. He was 71 years old and had been ill about two weeks.

DR. ELLIS.

Mr. Ellis was born in Decatur in 1861 and was educated at the University of Indiana and the University of Indianapolis. He taught in the country schools of the state and at various high schools, and was president of the Idaho State Normal school from 1902 to 1904. Returning to Indiana he became president of Vincennes university in 1904 and served in that post until 1916, when he became state superintendent. In 1919 he was made director of the western area by the Republican national committee.

Mr. Ellis leaves a widow, Mrs. Grace Mapes Ellis, and two sons, Max Ellis, professor of physiology at the University of Missouri, and Howell Ellis, a member of the Indiana public service commission. Funeral services will be held at

Keep in Touch with Paris Shops by Reading Bettina Bedwell

Chicago Daily Tribune

THE WORLD'S GREATEST NEWSPAPER

SATURDAY, DECEMBER 31, 1932. * * * 9

What Movies Shall We See? Read Mae Tinee's Advice

Thirty in Films Gain Success in Dying Year

But to Others 1932 Has Not Been Kind.

BY GEORGE SHAFFER.
[Chicago Tribune Press Service.]

Hollywood, Cal., Dec. 30.—For about 30 persons the year 1932 was a banner year in Hollywood. A list of 30 names will practically include all those favorites of fortune for whom the expiring cycle has been the year of opportunity. For something like 15,000 of Hollywood's other regulars—extras, stars, writers, directors, and officials—the year was just what it has been for all the rest of us—a year for some to tighten belts and for others to look up the want ads and hunt the bread line.

Here's a list of those for whom the curve of fortune inclined upward in the movies in the twelve months just closing:

Boris Karloff—He doesn't take kindly to mention of himself as Lon Chaney's successor; but, if you speak in general terms, that's what he is.

Joel McCrea—Not long out of Pomona college, a little college of high standing in the Los Angeles district, still modestly dazed by his skyrocket rise to movie success.

Charles Laughton—A fine character actor from England, who would be here now, playing the pick of the "fat" roles he might choose, if he didn't get so periodically beset with homesickness for a breath of London fog.

Johnny Weissmuller—Who discovered that a swimmer, when taken out of his element, becomes a highly successful ape man, which is as close as some of the movies get to authentic natural history at that.

Charlie Ruggles—Who found that movie audiences enjoyed his droll and bewildered foolery just as much as he did, much to his financial advantage under a Paramount contract.

Helen Hayes—She clinched to her place as one of the finest actresses the silver sheet has ever known, with a succession of performances, in "Sin of Madelon Claudet," "Arrowsmith," "A Farewell to Arms," and is now doing "The White Sister."

Dorothy Wilson—A stenographer picked out of one of the Radio-R. K. O. studio offices, who looks like one of the most promising actress finds in recent film history.

George Raft—Who took the hint of a Los Angeles detective sergeant and "stuck to that easy money as a film extra" with such astoundingly unexpected results that they were whispering "second Valentino" when they spoke about him early in the year, and who conquered even the handicap of such overenthusiastic whispers with a series of outstanding individual portrayals, starting with his rôle of the gang lieutenant in "Scarface."

Richard Cromwell—A good looking youth who was groomed quietly and successfully for use in a succession of headline building parts at Radio R. K. O.

Maureen O'Sullivan—Who caused several of the studios to discover, much to the surprise of supervisors and directors who had handled her in the two previous years, that she was quite a fine little actress.

Una Merkel—Who has more than a year of moderate success by demonstrating that not only does she do well in the deadpan comedienne stuff but also plays a corking serious or character rôle.

Joan Crawford—Who rose to the heights of her career during 1932, even without discounting the very disappointing "Rain."

Wally Berry—Who made his third and most productive rise to movie stardom in one of the longest acting careers in film history.

Joan Blondell—Who proved that blondes have human heart throbs in "Make Me a Star," no matter how bright her golden hair had glittered through a reign of hard boiled parts in other hits.

Katharine Hepburn—Who put new pep in the repartee around the radio lot and in other moments proved that a lady can be a fine actress no matter if she does wear overalls to work.

Clarence Muse—Colored actor, who not only turned in outstanding performances in a number of 1932 films but demonstrated versatility by publishing a book and a couple of song hits as well.

Ivan Lebedeff—Who wore his monocle to movie stardom during the early part of the year in some fine rôles of the dashing nobleman pattern.

Jimmy Dunn and **Sally Eilers**—Who became perhaps the year's newest high powered acting team, a la Gaynor and Farrell and Beery and Dressler.

Irene Dunne—Who followed up her "Cimarron" of the previous year with two more hit parts.

The four **Marx Brothers**—[Did you know that Groucho's real name is Julius? And Chico's is Leonard?]—Who proved that there are dividends in slapstick if it is nutty enough.

Laurel and Hardy—Who presented the film box office with welcome lures for the reluctant dimes of the American kid public.

Dickie Moore—Who made the year's biggest impression as a child "find."

For the list 1932 was a good year because they moved up. For another couple dozen, who like Shearer, Gable, Eddie Lowe, Marlene Dietrich, Chevalier, Gaynor and Farrell, Connie Bennett, Harold Lloyd, Nagel, Colman, Eddie Robinson, and George O'Brien, it was a good year, because they at least held their clutch on the film heights.

For the rest of Hollywood the year wasn't so good—but another day will tell that story.

* *

Field Museum Announces Lecture Tours for Week

The Field museum program of guide-lecture tours for next week will begin at 3 o'clock Tuesday afternoon with "Animal Groups." Tours to be given at the same hour on other days are: Wednesday, "The Philippine Hall"; Thursday, a general tour of anthropological, botanical, geological, sociological exhibits, and Friday, "South America."

Play by Barry Is Made Into Splendid Film

"ANIMAL KINGDOM."
Produced by R. K. O.
Directed by Edward H. Griffith.
Presented at the Palace theater.

THE CAST.

Daisy Sage.....Ann Harding
Tom Collier.....Leslie Howard
Cecilia Henry.....Myrna Loy
Owen.....Neil Hamilton
Regan.....William Gargan
Rufus Collier.....Henry Stephenson
Grace.....Ilka Chase
Frane.....Leni Stengel
Joe.....Donald Dilloway
Grace's husband.....William B. Davidson

By Mae Tinée.

Good Morning!

"The Animal Kingdom." Sounds like Noah's ark or something out of the nursery, doesn't it? Which is just about as wrong as you could have guessed. But, unlike many titles, it DOES mean something—and that something has to do with the story it names.

The film is a delightful adaptation of Philip Barry's sophisticated play. Beautifully staged, costumed and photographed, it charms the eye the while it demands your interest in its story; your admiration for the pulchritude of its women, the personality of its men and the brilliant and natural acting turned out by both. One of those pictures where the director knew enough to give intelligent players plenty of rope.

The story concerns a man, his wife and the girl who, before his marriage, had been not only his mistress but his best friend and the one upon whose judgment and counsel he had grown to depend. Situations arising after Tom's engagement and marriage to Cecilia form the narrative's pith. Gripping, unusual, and for the most part logical, these situations. The final scenes are peculiarly potent and fascinating and will rivet the photoplay to your memories for a long, long time. The finale is clean cut and satisfying.

Never has Leslie Howard been more adept or likable. Never has Ann Harding been more gorgeous or appealing. As always, she speaks with that devastating flutter in her sweet, low voice.

Myrna Loy handles a difficult rôle admirably. Not so easy, I would say, to portray sympathetically a so-called good woman relying on a so-called scarlet woman's bag of tricks to produce desired results.

Henry Stephenson is splendid as the hero's selfish, un-understanding, polished father. William Gargan gives a crackling good performance as an ex-pugilist butler. THERE'S a versatile actor! Other bright bits are contributed by Ilka Chase and Leni Stengel.

Lines have sparkle and depth.

In "Animal Kingdom" you have a picture that combines the risque with the moral. In other words, the lesson you learn is no Sunday school lesson—but it's a lesson for a' that.

See you tomorrow.

MINUTE MYSTERY
CAN YOU SOLVE IT?
BY H. A. RIDLEY

[Copyright, 1932, by The Chicago Tribune.]

Dr. Fordney is professor of criminology at a famous university. His advice is often sought by the police of many cities when confronted with particularly baffling cases. This problem has been taken from his case book covering hundreds of criminal investigations.

Try your wits on it! It takes but ONE MINUTE to read! Every fact and every clew necessary to its solution are in the story itself—and there is only one answer. How good a detective are you?

NEW YEAR'S EVE PARTY.

Prof. Joseph Fordney sitting at the foot of Inspector Kelley's table was relating to the rest of the guests an incident he had recently observed. The inspector's wine was of the best and every one was in a jovial mood.

"I didn't catch it all, professor,' said charming Lou Waters seated next to him. "Why, Joe, I believe you're a bit rosy! Tell it over again."

"All right," he laughed heartily "though it shouldn't be necessary.

"It was a cold, brisk day and I stopped my car to watch some children skating. They were screaming and laughing and having a gay time. Their little faces were scarlet and their bright colored scarfs were flying in the wind. It was amusing to watch their attempts at figure skating! I hadn't laughed so in years.

"Soon I was astonished to see an old codger, who should have known better [I later learned he was an ex-champion fancy skater] appear with a pair of skates thrown over his shoulder. With great assurance he started to show the children how it should be done. Of course they were delighted and I must say the old fellow was good. It was while he was cutting a perfect figure eight that the accident occurred. He lost his balance and plunged headlong into a deep hole!'

"Heavens!" exclaimed Mrs. Kelley "was he drowned?"

"Not that old boy; he wasn't even wet!"

"It's a good thing you got that one in under the wire," laughed Kelley as the clock struck 12 midnight ushering in the New Year.

WELL, YOU FIGURE IT OUT!
[Solution on page 19.]

* *

Australian Film Houses War on U.S. Block Booking

SYDNEY, Australia, Dec. 30.—(AP)—A film war is in progress between Australian theater-owners and American film agencies over the supply of motion picture films for 1933. The theater men are making a determined stand against the American terms, particularly against block booking, and assert that they will close their theaters rather than surrender. In reply the Americans have threatened to cut off the film supply.

Hostess at Holiday Party

[TRIBUNE Photo.]

Mrs. John B. Mallers III. may look like this tonight, for she and her husband will greet the new year at a progressive dinner party they and a group of their friends will give, and it is quite probable that fancy hats will be provided at the house where the party is at midnight. Mr. and Mrs. Mallers, who live at 2430 Lake View avenue, are not planning to go to Florida this winter as is their custom. This picture was taken at a recent holiday function.

Jane Addams in Appeal for Music Temple

Stock Also Speaks at Drive Meeting.

BY EDWARD MOORE.

"Unless you have lived as I have, for many years with immigrants, you can hardly understand how universal is the love of music," said Miss Jane Addams to the Friends of Music in Orchestra hall foyer yesterday afternoon.

Introduced by Mrs. Kellogg Fairbank as "the most beloved speaker in Chicago," Miss Addams made an earnest address in behalf of the music building for whose erection the Friends of Music are now seeking $100,000 in dollar subscriptions. "I can think of nothing that will give more satisfaction, more educational lift, if you care to put it that way," she said.

Other speakers echoed Miss Addams' plea. Frederick Stock, honorary chairman of the organization, came up from the stage of Orchestra hall after conducting the afternoon concert of the Chicago Symphony orchestra to add a word.

"What the building will mean for music in Chicago can hardly be estimated," he said. "Our musical population is too small. In this community of 3,000,000 only a small percentage are consistently the supporters of music. We must try to increase the musical clientele. The building will open new channels of hope to the entire musical profession.

"After it is built we shall be able to promise the finest programs ever given in Chicago, great choral performances, an elaborate season of chamber music as well as orchestra music. We hope to have such famous conductors as Toscanini and Furtwaengler to conduct several programs by the Chicago Symphony orchestra, and not only the Chicago Symphony but other orchestras as well. The Woman's Symphony orchestra, for one example, deserves support and should have it.

"I say again that I see great hopes of fulfillment."

Active committees of the north shore, junior, and music teachers, were announced as formed. In addition to the offices of the Friends of Music in the Monroe building, 104 South Michigan avenue, a new office has been opened at 108 East Oak street.

* *

Astronomical Society.

The January meeting of the Chicago Astronomical society will be held at 8 p. m. Thursday, Jan. 5, in the Adler planetarium and astronomical museum. Prof. H. D. Curtis of the University of Michigan will give an illustrated lecture on his eclipse expeditions.

Film Time Table

Feature pictures are scheduled as follows at first run houses today:

CASTLE—A. M.: 9, 10:20, 11:40. P. M.: 2:30, 3:40, 5, 6:20, 7:45, 9:10, 10:10.

CHICAGO—A. M.: 11. P. M.: 1:40, 4:10, 6:55, 9:35, 12:10.

McVICKER'S—A. M.: 9:50, 11:50. P. M.: 1:55, 3:55, 6, 8, 10, 12:05.

ORIENTAL—A. M.: 10:45. P. M.: 12:40, 2:40, 4:35, 6:35, 8:30, 10:25, 12:05.

PALACE—A. M.: 11. P. M.: 1:55, 8, 11:30.

ROOSEVELT—A. M.: 10:05. P. M.: 12:05, 2, 4:10, 6:15, 8:15, 10:15, 12:35.

STATE-LAKE—A. M.: 9:48, 11:42. P. M.: 1:36, 3:30, 5:24, 7:18, 9:05, 10:52, 12:48.

UNITED ARTISTS—A. M.: 9:50, 11:35. P. M.: 1:20, 3:10, 4:55, 6:40, 8:25, 10:10, 12:10.

SOMETHING OUGHT TO BE DONE ABOUT THIS . . .

How Tradition Welcomes the New Year

Early England Sets Pattern for Celebration.

BY RUTH DE YOUNG.

Ring out the old, ring in the new. For, as Charles Lamb suggests, "Of all sounds of all bells, what peal is there so solemn and touching as that of the old year, so glad and joyous as that of the new?"

Today and tomorrow we celebrate—not as our Anglo-Saxon ancestors who climbed on the roof to see the new year arrive—but with a generous toast to health and happiness and forgotten prosperity. Jack Simpson and young Watson Armour will drink to their guests at the "Dutch treat" party they are giving tonight at Onwentsia and so will many more members of society who are entertaining at home and at clubs in town.

In keeping with custom the John R. Leonards of Winnetka have again invited their friends to toast the new year at a reception Monday afternoon. Mrs. Stephen G. Browning and Miss Cornelia Gray Lunt, two of society's most beloved personalities, will as always be at home to their friends this week-end, and the Edmund Andrewses have issued invitations for a reception tomorrow afternoon.

Festivity—this and plenty more—backed by the wealth of tradition. Pull down from the shelf a history text and you will read that the Chinese have always made extravagant celebration of the new year with their Feast of the Lanterns, their gay Festival of the Dragons, their Fisherman's festival.

Or again read about the early Romans who called upon their senators carrying them branches of trees for good luck long before the calendar was altered to make January rather than March the beginning of the year.

Closer kin to our celebrations, however, are the merry-makings of New Year's eve and New Year's day handed down from early England. The head of every house assembled his family round a bowl of spiced ale, comically called the lamb's wool, and from this drank to the health of each member, afterward passing it to the others that they might follow suit.

The word passed around the festive board was the ancient Saxon phrase, "Wass hael."—"To your health." And so the wassail or wassail bowl.

Poor people who had not the price of ale for the wassail bowl carried a flagon decorated with ribbons round the town begging for something to fill it.

"Come, maester, come bring us a bowl of the best.
We hope your soul in heaven may rest.
But if you do bring us a bowl of the small,
Then down fall maester, bowl and all."

The custom of wassail flourished for centuries in the English monasteries. Every New Year's eve the mighty bowl, styled in the language of the monks "Poculum Caritatis," was set in front of the abbot at the upper end of the refectory table and from it the superior drank to all and all in succession drank to him.

A survival of this rite still practiced at the corporation feasts of London is the well known ceremony of the loving cup. A double handled flagon, full of sweetened and spiced wine, is handed to the master, who, standing, drinks to the health of those present. He passes the flagon to his neighbor to the left, who in turn drinks to his neighbor and so on around.

Warton tells us that the wassail bowl is the gossip bowl of Shakespeare's "Midsummer Night's Dream." But be this as it may, it is unforgettably associated with the advent of the new year, and, with the gayety of song and dance, characterizes our own celebrations.

Miss Patterson Bows to Society at Formal Ball

MISS JOSEPHINE PATTERSON
[Koehne Photo.]

Miss Josephine Patterson, youngest daughter of Mr. and Mrs. Joseph M. Patterson, had the distinction of making her debut at the largest ball of the season last night at the Blackstone hotel. It was a beautiful affair, reminiscent of the days when private balls were more plentiful than they are now, and although formality was the keynote of the decorations and the whole atmosphere was more formal than is that at most debutante affairs nowadays, the guests had just as good a time as they do at more informal parties.

The crystal ballroom had been transformed into a garden for the occasion with California huckleberry, and cedar hedges and trees, the latter pyramidal in shape. In each corner of the ballroom were tall standards of white "mums," and Mrs. Patterson and the debutante received in the foyer between pyramids of white carnations with a screen of the huckleberry behind them.

The debutante, a lovely slim brunette, was the traditional young girl being presented to society in a gown of white tulle over a white slip and with trimmings of silver. White orchids had been chosen as the flowers to carry with this girlish and charming frock.

Mrs. Patterson Wears Velvet.

Mrs. Patterson was gowned in violet velvet trimmed with sable, and her flowers, worn on one shoulder, were orchids arranged in a spray. Mrs. Joseph Brooks [Alicia Patterson], who had come with her husband from New York to attend the ball and who entertained some of her old friends at dinner beforehand, was stunning in pale green satin with crystal trimmings.

The two orchestras, instead of being at the ends of the ballroom as they are at most affairs there, were in catacorners, and the 600 guests, who started arriving shortly before midnight, found the music so excellent that they danced almost continuously until morning. Supper, or breakfast it might better be called, was served in the Art hall on the floor above the ballroom. Frosted pyramidal shaped trees ornamented the tables, at which the guests enjoyed orange juice or tomato juice, scrambled eggs and sausage, French wheat cakes with maple sirup, rolls, sherbet, coffee or chocolate.

Swift Dinner at Casino.

Before the Patterson ball the debutante set had a gay time at the dinner dance that Mr. and Mrs. Gustavus F. Swift gave at the Casino for their debutante daughter, Miss Marie Swift, and their niece, Miss Elizabeth Baum, the daughter of Mr. and Mrs. James E. Baum of Lake Forest.

Both girls are among the most popular and attractive of this season's buds, and last night they made an interesting study in contrasts, with Miss Swift wearing a white gown brocaded in silver and a gardenia corsage and her cousin wearing a black lace dress. Mrs. Swift wore a gown of white crêpe Roma. Her older daughter, Miss Geraldine Swift, who received with her mother and the two debutantes, was in flame colored mousseline de soie. Mrs. Baum wore white lace.

* *

Gustav Carlsons to Mark 60th Wedding Anniversary

Gustav C. Carlson and his wife, Mathilda, residents of Chicago for 65 years, will celebrate the sixtieth anniversary of their wedding tonight at a family party in their home, 3740 Berteau avenue. Mr. Carlson, who is 82 years old, and Mrs. Carlson, 80, were married in Chicago on New Year's eve, 1872. Two of their sons, Capt. Martin J. and Lieut. Edward P., are members of the Chicago fire department. Relatives from out of town and the couple's four children and four grandchildren will attend the anniversary observance.

* *

WASHINGTON SOCIETY

Washington, D.C., Dec. 30.—[Special.]—The chief justice and Mrs. Hughes have as guests this week-end their son-in-law and daughter, Mr. and Mrs. William D. Goss of New York, who will remain until Tuesday. Chief Justice and Mrs. Hughes will hold a reception Monday afternoon and will have with them the wives of the associate justices of the Supreme court of the United States as well as their son-in-law and daughter.

The secretary of agriculture and Mrs. Hyde entertained a company of young people at dinner this evening for their daughter, Miss Carolyn Hyde, and her guest and classmate at the University of Missouri, Miss Abigail Harris.

New Year Will Be Welcomed by Society at Many Gay Parties

Debutante Set Will Have Jolly Time at Affair Being Given by Fowler McCormicks.

BY JUDITH CASS.

SOCIETY will welcome the new year—what a lot most of us are expecting of that new year that will be born tonight!—in divers places and at all sorts of parties, large and small, but everywhere there will be jollity and gayety and a carnival spirit will prevail.

The debutante set—soon we've going to stop using that crowd in every lead, but just now it does hold the center of the stage—will make merry at the Arts club, where Mr. and Mrs. Fowler McCormick are giving a party that sounds from advance descriptions as if it would be the "knockout" of the season. About 80 have been invited for dinner at 8:30 o'clock and about 150 more for dancing at 11.

The decorations are to be unusual and fascinating, planned by Mrs. McCormick's son, Alexander F. Stillman, who is here from Harvard for the holidays, and there is to be a surprise entertainment shortly after midnight. More than this we cannot tell now!

Dutch treat parties are very much in order this year and four young men have gotten up such a party for tonight at the Onwentsia in Lake Forest. The clubhouse has been closed since November, but these four enterprising young men, A. Watson Armour III., John McLaren Simpson, Frederic C. McLaughlin II., and Robert S. Pirie, decided that it was worth while to open the club, just as they did last year, for the party.

And 196 others agreed with them, so there will be 200 of the smart "young marrieds" and "unmarrieds" who are a little older than the "debs" at the club tonight to dine and dance and enjoy themselves.

Another Dutch Treat Party.

Another Dutch treat party in Lake Forest will be a dinner dance in the Wayne Chatfield-Taylors' hospitable home at which the merrymakers will be slightly older married couples than those who will be at the Onwentsia. Young Richard Chatfield-Taylor underwent an appendectomy at the Alice Home hospital yesterday morning, but he is getting along splendidly and will be tucked in for the night before his mother has to leave the hospital to be at home in time for dinner. So plans for the party did not have to be changed because of his illness. Mr. and Mrs. Laurance H. Armour are giving a cocktail party before the dinner dance.

One hundred and fifty people will watch 1932 pass out at the Saddle and Cycle club, which is having a dinner dance tonight. Mr. and Mrs. James C. Ames, Mr. and Mrs. Ralph M. Shaw and Lawrence M. Viles will be joint hosts at one of the largest tables, and Mr. and Mrs. Bowman C. Lingle and Mr. and Mrs. Ayres Boal will be hosts at another large one.

Among others who will have guests ranging from 8 or 4 to 35 at Mr. and Mrs. James S. Kemper, Mr. and Mrs. Warren Ripple, the Frederick W. Keiths, the Bryan S. Reids, Mr. and Mrs. Frank J. Loesch, Mr. and Mrs. I. Newton Perry, Arthur D. Welton Jr., William A. Fuller, Paul D. Hamlin, Mr. and Mrs. Henry L. Hollis.

Small Party at Chicago Golf Club.

Mr. and Mrs. Gorton Fauntleroy are having a small party at the Chicago Golf club in Wheaton, and among the other clubs that have planned watch parties are the Tavern, the Opera club, the Country club of Evanston, and the South Shore Country club. A large Dutch treat party at the Tage Palms' studio on Ohio street will be attended by many of the artistic socialites.

One of the very nicest ways of spending New Year's eve that we have heard of is the way one of the well known near north side couples, who have been married only a few years, have planned to spend it: they have declined all invitations and they are going to dress themselves up in their very best and go on a party by themselves to the café where they used to go for dinner when he was courting her. They think they may drop in on some parties to which they have been invited after midnight, but they want to greet the new year by themselves—that is, among strangers rather than with a group of their friends.

Junior Assembly to Be Tonight.

The Junior assembly, probably the most important and fashionable of the numerous parties given during the holidays for the boys and girls who are not quite old enough to be invited to the debutantes' parties, will be held this evening at the Casino.

The smart little club, which has been monopolized by the debutantes all week, is to be turned over to the youngsters tonight. Instead of starting at 11 o'clock, as do most dances for the older brothers and sisters of the juniors, the 200 boys and girls who are invited to the assembly have been asked to arrive at the Casino at 9:30 o'clock.

There will be several dinners beforehand and hostesses have set the hour for dining at 7:30 o'clock. The largest dinner will be given at the Casino by Mrs. Kent S. Clow of Lake Forest for her daughter, Elise, and Clarice Hamill, daughter of the Alfred E. Hamills of Lake Forest. Mrs. Clow is to have about 125 guests.

Mr. and Mrs. Carl Kelly of Winnetka are giving a dinner at their residence for their daughter, Marjorie, and afterwards will motor in to town with their guests. Mrs. William Thatcher of 237 East Delaware place is to have 30 guests at a buffet supper for her daughter, Virginia, who is at home for the holidays from Sarah Lawrence college.

Arrangements have been made for all of the young people coming in from the north shore to stay in town overnight either at hotels or with friends, and most of the mothers of the young assemblers who reside in town have asked two or three of the suburban dwellers to be their guests.

Mrs. Walter B. Wolf has asked about a dozen of the Lake Forest boys and girls to have tea at her house with her sons, Walter and Hathaway Watson Jr.

Mrs. Lord to Give Luncheon.

Mrs. Russell Lord of Lake Forest is to give a luncheon today for Miss Jean Schweppe and her cousin, Miss Mary Reed. Miss Schweppe and her parents, the Charles H. Schweppes, go out to their Lake Forest house every week-end, and tomorrow Mrs. Schweppe is giving an informal buffet luncheon for their daughter.

Miss Lucy Proctor Trumbull, daughter of Mr. and Mrs. Charles L. Trumbull of Winnetka, is to make her formal bow to society this afternoon at a tea and reception to be given by her parents from 4 to 7 o'clock at their residence.

The debutante, who is a student at Sarah Lawrence college, will be assisted by the Misses Susan Badgerow, Marguerite Beach of Riverside, Frances Bell, Mira Lee Benoist, Antoinette Brown, Eleanor Cheney, Sally Clover, Betty Edmonds, Helen Johnson, Betty Gillies, Martha Jenkins, Catherine Korroday, Elizabeth Koch, Honore White, and Marjorie Street.

One of the nicest of the numerous New Year's parties tomorrow will be the reception and tea which Mr. and Mrs. William Francis Benoist are to give at their Winnetka residence to present their daughter, Miss Elmira Lee Benoist, to society.

Miss Benoist is to be assisted by the Misses Frances Bell, Lucy Trumbull, Martha Jenkins, Catherine Korroday, Nancy Traylor, Ellen Truax, and Elizabeth Gillies.

Many "at Homes" Tomorrow.

If one were to drink egg-nogg or a hot Tom and Jerry tomorrow at every "at home" to which almost every one has been invited tomorrow afternoon and evening would be another New Year's eve, but most people will not attempt to "take in" more than two or three of the many New Year's day receptions.

The largest reception in town is one that Mrs. Henry H. Porter and her daughter, Miss Mary Porter, and her niece, Miss Mary Adeline Prentice of New York, will give at the Fortnightly from 4 to 7 o'clock for Mrs. Porter's three brand new daughters-in-law, Mrs. Henry H. Porter Jr., Mrs. Sartell Prentice Porter, and Mrs. John P. Porter.

Mrs. Porter and her daughter arrived yesterday from Manchester, Vt.,

[Continued on page 11, column 3.]

A Job a Day

Every little improvement we give our home right now helps us—and the other fellow, too.

Having things handy — where you want them, when you want them—is half the trick of easy housekeeping. A laundry cabinet for the kitchen or the basement fills a real need. This can be used for house soaps and other laundry supplies. A good carpenter can make such a cabinet, with a mirror perhaps screwed in the face of the door or set in molding frame. Cabinets of various sizes may also be obtained from lumber dealers and material supply houses. And if one wishes to add a decorative touch they can be handsomely painted, enameled or lacquered.

TRI-PHI
junior dresses
Romance with a capital R—glamour and gayety—sparkle, excitement . . a gala Tri-Phi for gala occasions
$5.95
Junior sizes, 11, 13, 15, 17, 3d flr.
MAURICE L ROTHSCHILD
State at Jackson

Goethe's Philosophy Held Key to Issues Before World Today

New Haven, Conn., Dec. 30.—(AP)—A belief that a guide to a solution of modern social, economic and political problems is to be found in the writings of Johann Goethe was expressed today by Prof. James T. Hatfield of Northwestern university.

He told the Modern Language association at Yale university that Goethe, the German philosopher, "sensed . . . the pathological conditions of our times." The centenary of Goethe's death is being observed this year throughout the world.

"How up to date," Prof. Hatfield said, "sound his words to Eckermann: 'Of pure simplicity, not a trace; young people are aroused far too soon, and at once whirled into the maelstrom of the times. Money and speed are what the world admires. Railroads, rapid postal service, steamships and all possible facilities for communication are things which the world uses to develop too hastily.'

GASOLINE ALLEY—WHITE MAGIC

AIN'T YOU HEARD, SKEEZIX? THAT SHACK O' YOURS HAS GOT SOMEBODY OR SOMETHIN' LIVIN' IN IT THAT DON'T LEAVE NO TRACKS COMIN' AN' GOIN.
YOU DON'T SAY!
THEY DON'T KNOW WHAT IT IS— BUT I DO. IT'S A WITCH OR A HA'NT.
LISTEN! THERE'S A GHOST OR WITCH OR SPOOK LIVIN' IN OUR RANGERS' SHACK AN' HE DOESN'T LEAVE TRACKS IN THE SNOW.
King

CHICAGO MOVIE CRITIC SAYS:
"I am almost willing to guarantee personally, your money back if
WILLIAMSON'S
'LOST WORLD BENEATH THE SEA'
doesn't satisfy."
—Doris Arden, Daily Times
Special New Year's Eve Performance
Box Office Open from Dusk to Dawn
CASTLE STATE AT MADISON

MOTION PICTURES DOWNTOWN
TONIGHT—8 P. M. and 11:30 P. M.
GET SEATS NOW—All Seats Reserved for the Special
RKO PALACE THEATRE
NEW YEAR'S EVE. SHOWS
(Only reserved-seat late show in the loop)
10—BIG ACTS—10 and SCREEN FEATURES
Opens 10:45
RKO PALACE RANDOLPH NEAR LA SALLE 40c to 1 55c to 5
Screen: Daring Romance! ANN HARDING LESLIE HOWARD in RKO-Radio Picture "The ANIMAL KINGDOM" with MYRNA LOY WILLIAM GARGAN NEIL HAMILTON
HAPPY NEW YEAR SHOW
Stage: RKO VAUDEVILLE HOLIDAY FESTIVAL LEON ERROL IN PERSON! "Rubberlegs" Comic RUTH ROYE Bud Harris & Orch. Dolinoff & Raya Sisters The 3 Swifts
BUY RKO THRIFT BOOKS
ALWAYS A BETTER SHOW AT RKO

RKO STATE-LAKE
TODAY—8:45 A. M.
She'll Be the Death of You!
You'll howl at the spinster who learned to say "scram"... made the cops look sick, and solved the
"PENGUIN POOL MURDER"
ATTEND MIDNIGHT WHOOPEE NEW YEAR'S EVE SHOW 25c to 1—35c to 6 55c after 6
RKO-Radio Picture With
Edna May OLIVER
JAMES GLEASON
Mae CLARKE, Donald COOK
Robert ARMSTRONG
Extra added Attraction! "ISLE OF DESIRE"
Love, life and laughter in a tropical Eden — actually filmed in a South Sea paradise
Pathe News & Screen Songfest

McVICKERS MADISON & STATE
25c 9 a. m. to 1 35c to 5 55c eve. nings LATE SHOW MIDNIGHT
TODAY—9 a. m. A fast driving demon whirling his way through hell . . . wise-cracking himself into the heart of a ravishing temptress!
"THE DEVIL IS DRIVING"
with EDMUND LOWE
WYNNE GIBSON
JAMES GLEASON
LOIS WILSON
DICKIE MOORE
Paramount's unusual romantic thriller
Extra
ETHEL MERMAN
With New Songs in Brilliant Screen Novelty "TIME ON MY HANDS"

Warner Bros.
ORPHEUM
State Street at Monroe
GALA MIDNITE SHOW!
No Increase in Prices!
(Box Office Open Until 1:45 A. M.)
JOE E. BROWN
"You Said A Mouthful"
Laugh-Packed Holiday Program!

ALL SWEDISH TALKING PICTURE
"FARM-LANNINGARNA"
(The Yoerm Landers)
Chicago Ave at Michigan
CINEMA 25c to 1:30
WOODS 15c 8:45 A.M. to 6:30 After 6:30—25c
"THE BIG BROADCAST"
EXTRA SHOWS TONIGHT

MAYWOOD
LIDO 20c TIL 6:30 EVE. 40c
JACK OAKIE—"ONCE IN A LIFETIME"
"Officer, Save My Child"—"Pioneer Express"
Midnite Show Starts at 11:30—Preview Showing "AIR MAIL"—Ralph Bellamy & Pat O'Brien

FOREST PARK
FOREST MADISON ST. AT DES PLAINES AVE
BING CROSBY—"BIG BROADCAST"
EXTRA LATE MIDNIGHT SHOW TONIGHT SHOWING "WASHINGTON MERRY-GO-ROUND"

LA GRANGE
LA GRANGE 25c 1:30 to 6:00
Bing Crosby, Kate Smith
Silver Radio Stars—"BIG BROADCAST"

OAK PARK
LAMAR 20c Marion at Lake St. "L" Matinee—35c Night
Lee Tracy "BLESSED EVENT"
TONITE—MIDNITE SCREEN VAUDEVILLE
Horace Heidt & Band, Burns & Allen, Ruth Etting, Rudy Vallee, Bing Crosby
Come as late as 10:00 P. M.
See regular show in addition to midnite revue

PARK RIDGE
PICKWICK 20c 1:30 to 6:30 'L' M. Aline MacMahon
Jack Oakie—"ONCE IN A LIFETIME"
Mat. Only—"DEVIL HORSE"—Thrilling Serial
WHOOPEE! GALA MIDNIGHT CELEBRATION
KYW BUNSTERS STARS ON STAGE
Walter Preston, Ger Dierrich, Willard Andelin APPEARING ONE PERF. ONLY—11 P. M.

AUSTIN
SYMPHONY 4637 Chicago "ROBINSON CRUSOE" MIDNITE SHOW TONIGHT
COMPLETE CHANGE of PROGRAM 12 P. M.
5 ACTS OF VAUDEVILLE
Full Orchestra and Novelties
Jack Oakie, 'Once in a Lifetime'

IRIS 5743 W. Chicago Ave. 9c, 1:30 to 6:30
Phyllis Todd—"Alice & Me"
"Phantom of Crestwood"—Late Show, No Extra Charge

BERWYN
BERWYN 25c 6403 W. 22nd St. 1:30 to 6
Lee Tracy, Mary Brian—"BLESSED EVENT"
New Year's Eve Midnite Show Starts 11:30 P. M.

Subscribe for The Tribune

MOTION PICTURES NORTHWEST
Late New Year's Eve Shows Tonight
All Theatres—Whoopee at Midnite
CONGRESS 25c Milw.-Roosevelt 1:30 to 6
Boris Karloff "OLD DARK HOUSE" Lillian Bond
Extra Special—ALL PERFORMANCES
5 ACTS VAUDEVILLE—5
with Orchestra—Last Stage Show 11 P.M.
BELPARK 20c 6221 N. Cicero 1:30 to 6
Jack Oakie, Zasu Pitts, "Once in Lifetime"
Extra Treat—MICKEY MOUSE Cartoon
Tomorrow: Tom, Dick & Harry in Person
GATEWAY 20c Lawr.-Milwaukee 1:30 to 6
Richard Dix, Tom Brown, "Hell's Highway"
Extra Laughs—Charlie Chaplin Comedy
Tomor.: MAPLE CITY FOUR in Person
CRYSTAL 20c North-California 1:30 to 6
Jack Oakie, Zasu Pitts, "Once in Lifetime"
Extra Treat—Mickey Mouse Cartoon
BILTMORE 20c Division-Damen 1:30 to 6
BING CROSBY in "BIG BROADCAST"

TONITE--MIDNITE SHOWS
at the Crown and Embassy
SCREEN VAUDEVILLE
Come as late as 10 P. M. for regular SHOW AND BIG MIDNITE REVUE
WITH HORACE HEIDT AND BAND
BING CROSBY RUDY VALLEE
BURNS & ALLEN RUTH ETTING
CROWN 20c Division and Ashland 12-6 P. M.—30c After 6
Lee Tracy, "Washington Merry Go Round"
EMBASSY 15c 3940 Fullerton Ave Matinee—25c Night
Jack Oakie, "MADISON SQUARE GARDEN"

PORTAGE 4050 Milwaukee Ave. 20c, 1 P. M. to 6 P. M.
Ricardo Cortez—"Phantom of Crestwood"
Entire New Show Starts at 11:30 P. M.
SPECIAL WHOOPEE PROGRAM
On Stage 6—Acts Loop Vaudeville—6
On Screen "Breach of Promise" Charles Morris, Mae Clarke
Party Favors—Hats—Horns—Confetti
DANCING IN THE LOBBY

NEW DRAKE 3548 Montrose Ave. 15c, 1:30 to 6:30
2 Features—"Blessed Event" & "Forty-niners"
Entire New Show Tonite at 11:30 P. M.
SPECIAL WHOOPEE PROGRAM
On Stage 6—Acts Loop Vaudeville—6
On Screen "Breach of Promise" Charles Morris, Mae Clarke
Party Favors—Hats—Horns—Confetti
DANCING IN THE LOBBY

ADMIRAL Lawrence at Crawford
KIDDIES' PARTY MAT.
3—GIANT FEATURES—3
FIFI D'ORSAY—"GIRL FROM CALGARY"
JOHN MACK BROWN—"FLAMES"
"HELL'S HEADQUARTERS"—J. MULHALL
Gala Midnite Show at 11:30 P. M.
Party Favors—Hats—Horns—Confetti

TIFFIN 4051 W. NORTH AVE. ZASU PITTS
JACK OAKIE—"ONCE IN A LIFETIME"
SPECIAL NEW YEAR'S EVE MIDNITE FROLIC—ENTIRE NEW SHOW
WENR Minstrels with Big Bill Childs
Mack McCloud—Chuck & Ray—Little Clifford and Dixie Minstrel Band in Person

LOGAN Milwaukee at Sawyer 15c to 6:30
EDWARD G. ROBINSON
RICHARD ARLEN—"TIGER SHARK"

MONT CLARE Grand Ave. at Harlem
A Unit Program
Spencer Tracy "Washington Merry-Go-Round"
Con. Cummings

WEST
Celebrate NEW YEAR'S EVE At These Theaters—
Complete Feature After Midnite. Come Early, Stay Late
MARBRO MADISON at PAULINA
10c, 1:30-6. Last Complete Show 11:30
Janet GAYNOR CHAS. FARRELL "TESS of the STORM COUNTRY"

SENATE 20c 1:30-6:00 Mad.-Ked.
Mary Brian in "BLESSED EVENT" Lee Tracy
STATE 20c 1:30-6:00 5814 Mad.
Mary Brian in "BLESSED EVENT" Lee Tracy.
Central Pk. 20c 3535 W. Roosevelt 1:30-6:00
Warner Baxter, "8 HOURS TO LIVE"
Complete Program After Midnight
ALAMO 15c 3641 W. Chicago 1:30-6:00
Ricardo Cortez, "Phantom of Crestwood"
MANOR 20c 1:30-6. 5646 W. North Jack Oakie
Aline MacMahon, "Once in a Lifetime"

Tonite—Midnite Shows
At the five theaters below
Screen Vaudeville
with Horace Heidt and Band
Bing Crosby Ruth Etting
Burns & Allen Rudy Vallee
Come as late as 10:00 P. M. for regular show and big midnite revue
WEST END 15c 121 N. Cicero Ave. Until 6 P. M.
Wallace Beery, "CHINATOWN NIGHTS"
Broadway-Strand 15c 1641 Roosevelt Mat.—25c Night
Ricardo Cortez, "PHANTOM OF CRESTWOOD"
AMERICAN 15c Ashland & Madison Matinee—25c Night
Jack Oakie, "MADISON SQUARE GARDEN"
CRAWFORD 15c 19 S. Crawford Ave. Matinee—25c Night
Jack Oakie, "MADISON SQUARE GARDEN"
BYRD 15c 4740 W. Madison St. Until 6 P. M.
Jack Oakie, "MADISON SQUARE GARDEN"

EVANSTON
VALENCIA 15c till 6:30 After 25c
Jack Oakie, Zasu Pitts—"Madison Square Garden"
Mat. Only—"Kouma Blood"—Western
LATE NEW YEAR'S EVE PERFORMANCE
TONITE STARTING AT 11:45 P. M.
GALA LATE SHOW—Celebrate at the
VARSITY 1710 Sherman. 25c, 1:30 to 6:30
POLLY MORAN—"PROSPERITY"

NO MAN'S LAND
Teatro del Lago MATINEE TODAY
Zasu Pitts, Louise Fazenda
Jack Oakie—"ONCE IN A LIFETIME"

WILMETTE
WILMETTE JACK OAKIE
"Madison Sq. Garden"—Charlie Chaplin, "Easy Street"

HIGHLAND PARK
ALCYON FREE PARKING "BIG BROADCAST"
Stuart Erwin, Kate Smith, Bing Crosby

NORTH
BRYN MAWR 1125 Bryn Mawr Last Times
Jack Oakie—"MADISON SQUARE GARDEN"
MIDNIGHT SHOW TONIGHT—Complete Change of Program—No Increase in Prices
LINCOLN Lincoln Av. at Belmont
15c to 6:30 20c after
Delicious Candy Bar Free to Kiddies
Ricardo Cortez—"PHANTOM of CRESTWOOD"
BIG 6 UNIT PROGRAM—2¼ HOUR SHOW
BUCKINGHAM 3219 N. Clark. 20c to 6:30
MIDNITE SHOW
Miriam Hopkins, K. Francis—"Trouble in Paradise"
Fun and Frolic—Jar and Music—March 'Whoopee

MOTION PICTURES DOWNTOWN
Celebrate New Year's Eve in ALL BALABAN & KATZ WONDER THEATERS
TONIGHT! Complete shows begin 11 p. m. at all theaters . . final showing of feature picture starts after midnight!
Be here for a happy and inexpensive New Year's Eve.
Promptly at Midnight WHOOPEE!

Spend NEW YEAR'S EVE with
AL JOLSON —IN— PERSON
2 EXTRA MIDNIGHT PERFORMANCES
Continuous from 11 p. m. CHICAGO THEATER

BALABAN & KATZ Wonder Theaters
CHICAGO STATE-LAKE
40c 10 A. M. to 7 P. M.
COME ON, CHICAGO! Get Happy with
AL JOLSON IN PERSON
The Idol of America in a Glorious Stage Show
VINCENT LOPEZ Courtesy Congress Hotel
on the Screen—
A lawyer who knew love!
Wm POWELL Joan BLONDELL
"Lawyer Man"
Warner Brothers Picture!

UNITED ARTISTS RANDOLPH & DEARBORN
40c—9 a. m. to 7 p. m.
LATE SHOW AT MIDNIGHT
His most brilliant role!
Ronald COLMAN
in Samuel Goldwyn's production
I HAVE BEEN FAITHFUL
"CYNARA"
IN MY OWN FASHION
King Vidor's triumph with
Kay FRANCIS Phyllis BARRY
A United Artist Picture

ORIENTAL RANDOLPH near STATE
40c 9 a. m. to 1 p. m. Late Show at Midnight
CHICAGO'S NEW HOME OF BIG PICTURES
All Chicago is Cheering Ernest Hemingway's Great Novel!
"A FAREWELL TO ARMS"
Paramount's Mighty Achievement
with HELEN HAYES Gary COOPER Adolphe MENJOU

ROOSEVELT STATE at ROOSEVELT
25c 9 a. m. to 1; 35c—1 to 6
TODAY! SAY IT WITH THRILLS!
. . . here's a record-smashing, two-mile-a-minute romance of fast boats, faster women!
"FAST LIFE"
Metro's racing romance with an all-star cast
WILLIAM HAINES
CONRAD NAGEL
MADGE EVANS
CLIFF EDWARDS

NORTH
ADELPHI 7074 N. Clark 15c TILL 6:30 P. M. 20c Thereafter Children 10c
Cont. from 1:30
Lee Tracy—Evelyn Knapp—Eugene Pallette
"THE NIGHT MAYOR"
Semi-Talkie-Anti-Comedy. Mat., Oct. 3, "Devil Horse"
COMPLETE NEW MIDNITE SHOW
STARTS 12:01 A. M.—BOX OFFICE OPEN TILL 12 P. M. ALL SEATS 20c
Chas. Bickford, Constance Cummings, Alice B. Francis
"THE LAST MAN"
Cartoon—Sonz Novelty—Aria—Comedy

SHERIDAN TERMINAL 4038 Sheridan Rd. 3316 Lawrence ave.
20c to 6:30—6:30 to Closing 35c
HERBERT MARSHALL KAY FRANCIS MIRIAM HOPKINS
"TROUBLE IN PARADISE"
GALA MIDNIGHT SHOW TONITE 11 P. M.
LAST FEATURE PICTURE—12:15 P. M.

HOWARD 15c HOWARD ST. "L" Mat.—Eve., 25c
Lee Tracy Mary Brian
"BLESSED EVENT"
Ruth Etting—Cab Calloway—Chas. Chaplin Mickey Mouse—Acts
GALA NEW YEAR'S EVE PARTY—FUN AND FAVORS FOR ALL
Last Complete Show Starts 11:30 P. M.

DE LUXE 15c 1141 WILSON TO 6:00
Stuart Erwin, Bing Crosby—"Big Broadcast"
LAST SHOW AT 11:00 P. M.

NORTH
Tonite—Midnite Shows
At the seven theaters below
Screen Vaudeville
with Horace Heidt and Band
Bing Crosby Ruth Etting
Burns & Allen Rudy Vallee
Come as late as 10 P. M. for regular show and big midnite revue
VOGUE 15c 1810 Broadway Matinee—25c Night
Lee Tracy, "Washington Merry Go Round"
CENTER 20c Lincoln-Irving Matinee—30c Night
Season's Sensation—"ALIMONY"
DEVON 15c 6225 Broadway Matinee—25c Night
Lee Tracy, "Washington Merry Go Round"
"400" 15c 6746 Sheridan Rd. Matinee—25c Night
Ruth Chatterton, Geo. Brent, "THE CRASH"
DAVIS 15c 4014 Lincoln Ave. Matinee—25c Night
Lee Tracy, "Washington Merry Go Round"
BIOGRAPH 15c 2435 Lincoln Ave. Matinee—25c Night
Lee Tracy, Mary Brian—"Blessed Event"
KEYSTONE 15c 3019 Sheridan Rd. Matinee—25c Night
Ricardo Cortez, "PHANTOM OF CRESTWOOD"
WINDSOR 25c 1225 N. Clark St. 1:30 to 6:00 P. M.
Ralph Bellamy in "AIR MAIL"
EXTRA! LATE SHOW STARTS AT 11:30 P. M.
DEARBORN 40 W. Division 1:30 to 6:30 P. M.
Jack Oakie, "ONCE IN A LIFETIME"

MOTION PICTURES MISCELLANEOUS
CELEBRATE NEW YEAR'S EVE TONIGHT
in BALABAN & KATZ Theatres Near Your Home . . . Promptly at Midnight . . . WHOOPEE! . . . Followed by the Feature!
HAPPY NEWS for a HAPPY NEW YEAR! At Balaban & Katz
TIVOLI—UPTOWN
COTTAGE GROVE at 63 ST. BROADWAY AT LAWRENCE
TODAY—The TIVOLI and UPTOWN ring in the New Year with new programs . . . the BEST entertainment . . . at lowest admissions!
WEEKDAYS to 6:30 30¢ SATURDAYS to 6
SUNDAYS and HOLIDAYS to 2:30 35¢
EVENINGS SUNDAYS and Holidays After 2:30 50¢ NO MORE
CHILDREN MATINEES Sun. & Holidays to 2:30 10c All Other Times 15c
A New Policy! REDUCED PRICES
COMPLETE PROGRAMS MOTION PICTURE ENTERTAINMENT Exclusively!
TODAY—AT BOTH THEATRES!
A Grand Star in His Most Human, Unselfish Triumph!
Wallace BEERY in "Flesh"
Karen MORLEY, Ricardo CORTEZ, Jean HERSHOLT
Smoking on MEZZANINES
And These Special Added Events—
BING CROSBY Sings in "BLUE IS THE NIGHT"
Walt Disney's "TREES & FLOWERS" 4 Stars from Liberty
Travel Thrills "MOSCOW, HEART of SOVIET RUSSIA"

SOUTHTOWN 63rd EAST OF HALSTED FREE PARKING ON PREMISES
REDUCED PRICES!
30c 1:15 to 6 50c Evening
U. S. Govt. Tax Included
CONSTANCE BENNETT
"ROCKABYE" Paul Lukas Joel McCrea
—NEW YEAR'S EVE
Fun! Community Singing! EARL ABEL at the Organ
ALLISON and FIELDS. Too!
WHOOPEE AT MIDNIGHT

TOWER 63 RD AT BLACKSTONE
25c 1:30 to 6:00 Janet GAYNOR Chas. FARRELL "TESS of STORM COUNTRY"
HARDING MILWAUKEE at SAWYER
25c 1:30 to 6:00 "I AM A FUGITIVE FROM A CHAIN GANG" with Paul MUNI
NORSHORE HOWARD at CLARK
20c 1:30 to 6:00 "AIR MAIL" Ralph Bellamy, Pat O'Brien
Late Show, Community Singing at Midnight

RIVIERA BROADWAY at ARGYLE
30c—1:30 to 6 50c (tax included) after
NEW YEAR'S EVE VAUDEVILLE STARTS 11 P. M.
Selected VAUDEVILLE
Radio's Headline Entertainers
Lee Sims & Ilomay Bailey
HARRIS TWINS & LORETTA MEDLEY & DUPREY MME. OLYMPIA'S DOGS
—SCREEN—
"I AM A FUGITIVE from a CHAIN GANG"

NORTH
GALA LATE SHOWS TONITE
Celebrate at These Theaters
GRANADA
30c, 1:30-6:00. Last Feature 12:15 a. m.
★GARY COOPER ★GEORGE RAFT
★JACK OAKIE ★WYNNE GIBSON
★W. C. FIELDS ★CHAS. LAUGHTON
"IF I HAD A MILLION"
—Extra—At Midnight Show Tonight—
EDDIE HOUSE at the Organ
Community Singing—Fun for All
NORTOWN 25c Western-Devon 1:30 to 6
DRESSLER & MORAN, "PROSPERITY"
CENTURY Clark-Diversey 25c to 6:00
MARIE DRESSLER POLLY MORAN—"PROSPERITY"
—Extra—At Midnight Show—
EDNA SELLERS at the Organ
Community Singing—Screen Program
PANTHEON Sheridan-Wilson 20c to 6
RICHARD DIX—"HELL'S HIGHWAY"
Charlie Chaplin Comedy, "The Cure"
Last Complete Show Starts 11:30
BELMONT Lincoln-Ashland 20c to 6
RICHARD DIX—"HELL'S HIGHWAY"
Charlie Chaplin Comedy, "The Cure"
—Extra—At Midnight Show Tonight—
THE KYW MINSTRELS
10 Radio Stars—IN PERSON
HARRY ZIMMERMAN at the Organ
—Tomorrow—All Performances
VAUDEVILLE and Screen Program
COVENT 2053 N. Clark 15c to 6:00
Evenings 25c, John Boles
Warner Baxter, "SIX HOURS TO LIVE"
Extra—Mickey Mouse Cartoon Setvram
Last Complete Show Starts 11:30

LAKE SHORE 3175 Broadway—Matinee
Comedy-News Acts
Thomas Meighan—"Madison Square Garden"

SOUTH
COMMERCIAL 20c 9150 Commercial
11:30 a.m.-6:30 p.m.
Fredric March, Norma Shearer, "Smilin' Thru"
CHARLIE CHAPLIN in "The Cure"—All perf.
"THE DEVIL HORSE," thrilling serial.
EXTRA! LATE SHOW STARTS 11:30 P. M.
CHELTEN 79TH & EXCHANGE
Karen Morley—"PHANTOM of CRESTWOOD"
Midnight Show—Complete Change of Program
"Big Broadcast" & Variety Program—25c-10c
COSMO 70th-Halsted—Lee Tracy
"Washington Merry-Go-Round"
Tonight—Special Midnight Show 11:30 P. M.
"Hell's Highway"—Big Midnight Jamboree
MIDWEST 35TH & ARCHER
25c TO 6:30
Richard Cromwell—"THAT'S MY BOY"
SHAKESPEARE 940 E. 63d—20c, 1:30-6:30
Warner Baxter John Boles—"SIX HOURS TO LIVE"
LEXINGTON 1162 E. 63d 25c, 1:30 to 6:30
Exc. Late New Year's Eve Show
Jack Oakie, Aline MacMahon—"Once in a Lifetime"
OAKLAND SO. Reopening Today
15c to 6:30
NORMA SHEARER—"SMILIN' THRU"
RAMOVA 25c 35TH & HALSTED
1:30 to 6:30
Kay Francis—"TROUBLE IN PARADISE"
COLONY 39TH & KEDZIE
Mat. Only, "Devil Horse"
Kate Smith, Stuart Erwin—"Big Broadcast"
MARYLAND 63d-Maryland 25c, 1:30 to 6
NORMA SHEARER Fredric March "SMILIN' THROUGH"

NORTH
SOUTH
SOUTH
REGULAR HOLIDAY PRICES! Fun . Favors The Jolliest of Midnight Jamborees
tonite! GAYEST NEW YEAR'S EVE CELEBRATIONS In Town at These Warner Bros. Theaters
THE FUN STARTS AT 11:30 See a Complete Show! Added Events Galore!

CAPITOL 79th at Halsted
Their Happiest and Most Adventurous Picture. It's a Honey!
Janet GAYNOR Charles FARRELL
Together Again in Fox Film's
"TESS OF THE STORM COUNTRY"
Added Events Galore Including
CHARLEY CHASE in "Mr. Bride"

AVALON 79th at Stony Is!
Today! NEW LOW PRICES! 25c to 6 p. m. 50c Incl. Tax after 6 p. m.
She Fought For Love and Lost —Her Heart Ached for what She Could Not Have!
Constance BENNETT
America's Most Ravishing Star in
"ROCKABYE"
with JOEL McCREA PAUL LUKAS
and Added Events Galore

TONITE! SPECIAL MIDNITE SHOWS 11:30 P. M.
Preview Showings of Sunday's Feature Pictures at the Following Warner Bros. Theatres:
STRATFORD 63rd-Halsted GROVE 70th-Cottage 10c-20c-10c — RICHARD DIX "Hell's Highway" Midnite Preview: Nancy Carroll "Hot Saturday"
W. ENGLEW'D 63d-Ashland, 20c to 6 — NORMA SHEARER "Smilin' Thru" and Our Gang Comedy Riot Midnite Preview: Nancy Carroll, "Hot Saturday"
HIGHLAND 70th-Ashland JEFFERY 71st-Jeffery 10c-20c to 6 — Ralph Bellamy "AIR MAIL" Midnite Preview: Nancy Carroll "Hot Saturday"
SHORE 75th-Kingston. 15c to 6:30 — JACK OAKIE, ZASU PITTS "ONCE IN A LIFETIME"—Added Events! Midnite Preview: Ralph Bellamy, "AIR MAIL"

PICCADILLY 51st & Blackstone—30c, 1:30 to 6:30
GALA NEW YEAR'S SHOW
Warren William—Joan Blondell
"THREE ON A MATCH"
Kate Smith, Boswell Sisters, Abe Lyman
JIMMY GLEASON in "LIGHTS OUT"
ON THE "HALF STAGE PINT" JAXON AND HIS BAND IN PERSON
Appears at 8:40—7:40—9:50—12:10
BOX OFFICE Open Until 1:00 A. M.
Fun—Favors—Noise Makers for All
NO ADVANCE IN PRICE

MARQUETTE 63D & KEDZIE
Mat. Only—"Lost Special"
Lee Tracy—"Washington Merry-Go-Round"
MIDNIGHT SHOW—COMPLETE NEW PROGRAM
Rich. Dix, Tom Brown, "Hell's Highway"—30c & 10c

HIGHWAY 63D & WESTERN
Mat. Only—"Devil Horse"
Lee Tracy—"Washington Merry-Go-Round"
Midnight Show—Complete New Program
Richard Dix-Tom Brown—"Hell's Highway"—20c-10c

FROLIC 55th & Ellis—15c, 1:30 to 6:30
Dorothy Jordan, Warner Baxter
John Boles—"SIX HOURS TO LIVE"
COMPLETE NEW YEAR'S EVE SHOW STARTS 11 P. M.

HAMILTON 71st & Paxton—1 Day Only
Clark & McCullough
Jack Oakie—"MADISON SQUARE GARDEN"

BARTER AND SAIL

By HENRY C. ROWLAND

SYNOPSIS.

Capt. Hiram White sells his four master ship, the Abigail White, in search of a ship filled with pearl oysters, sunk by a French captain before the world war in a lagoon in a South Sea island. Ariette Mordecai, the French captain's granddaughter, has brought him complete instructions for finding the ship. Ariette is accompanied by an English woman of title, known as Ladybird. In his crew are Adam Edno, an unemployed engineer, an unemployed French chauffeur, named Raoul, Roberts Millbank, and Peter Cavan. Roberts's father died after his bank failed and Peter was his trusted employe. Benny, a cook, lines up for his keep. Henery Shepard, backer of the venture, fills the boat with a cargo of his own choosing, and plans to stop at certain ports to trade cargoes. Ladybird, who is a naval officer's daughter, is made mate. The ship is seized by four slovenly on the high seas. A warning comes in over the radio about four bank robbers being at large and the captain realizes he and his crew are in their hands. After several days the bandits are overpowered and set adrift. The ship reaches Cape Town, where Henery's cargo is traded at a large profit. Their next destination is Sydney, Australia. Peter finds the robbers' loot hidden on the boat. The captain turns it over to the U. S. consul at Sydney. The cargo is discharged at Sydney and another picked up for delivery to Japan, where another profitable trade is made. The ship now sails to the island where the sunken treasure craft is located. Capt. Hiram, Adam, and Peter take turns diving for the oysters. They have them all aboard when the are beset by a ruffianly crew of a strange yacht, headed by Capt. Derring, who turns out to be Ladybird's husband and aware of the sunken treasure. He demands the oysters and the diving rig.

INSTALLMENT XXXVI.

IN THE FACE OF DANGER.

With the anchor off the ground the big schooner began slowly to swing with the sluggish current going out.

Adam was running the donkey while Peter on the bow leaned over with one hand on the anchor davit and conned up the three-ton hook. As the schooner's head swung off the yacht that had anchored about four hundred yards away on the starboard bow was opened up on the port one where Peter was standing.

He had just shouted: "'Vast heaving . . ." to Adam when he heard synchronously the distant crack of a rifle and the close smack of a bullet against the davit, above his head. Two more reports followed a second later.

"Meaning yellow? Miss Bobs, what do you think yourself?"

Raoul, coming forward with the kedge cable gave a curious snarl and clapped his hand to the side of his head. A splinter driven from the rail by a bullet had given him a stinging brush-burn and torn the top of his ear.

Peter scurried down under the break of the forecastle-head. A bullet whined past him on his way. Raoul and Henery had made for the same cover. Capt. Hiram called to Ladybird who was clearing the wheel: "Get in the cabin . . ." then came running forward.

The captain briefly examined Raoul's wound, then told him to go aft and ask the mate to dress it. "Pretty good rifle practice," he said grimly.

"To dern' good to play target for," Henery agreed. "Worst of it is there's nothin' much to hinder their shortening the range."

Adam had stopped the chain cable and come from the donkey. "This hold-up is one too many," he complained, and peered round at the yacht "I'd give my share in the pearls for the loan of a three-pounder for about three minutes."

The schooner was swinging slowly broadside on to the yacht, but her high bulk and the height of the bulwarks kept them out of sight when they stooped a little. They gained the after cabin house without being fired on again. Ariette was bandaging Raoul's head.

Capt. Hiram seated himself at his desk, frowning. "Second time I've fallen down on my job. First in not keeping a watchman on deck when we were alongside Henery's wharf and now after what came of it in neglecting to provide proper means of defense.

Two more shots cracked out from the distance. Then old Benny came in with the makings of some breakfast of which by this time they were all in need.

Peter broke his invariable rule of never offering advice until asked. He said quietly: "In that case why not let him help himself to all that's in the bin?"

There was a shocked silence. Then Roberta burst out: "Peter Cavan . . . are you crazy? Or . . . or . . . worse."

"Meaning yellow Miss Bobbs? What do you think, yourself?"

Adam asked gently: "What's the idea, Peter? Your suggestion doesn't sound so good."

"It makes sense, though," Peter maintained. "How are we going to get out of here except by towing behind a launch or two, and what's going to happen to whoever tries to run the launch? Or to whoever's at the wheel, for that matter?"

"Something in that," Henery admitted. "But it sure comes hard to get stripped by a dog fish like him."

Peter said dryly: "What about being penned up here by him until a patrol boat comes along? Then we'd be stripped not only of our shell but of our ship."

"Well, I guess that's sound banker's sense," Henery admitted.

Roberta said hotly: "O, Peter's over his quota in that. He showed it early in life, so they took him out of the furnace room and put him at a desk of his own."

"Out of overalls into a white collar," Peter explained.

"Yes," agreed Roberta, bitterly, "so that all the stiffness went out of his neck and into the collar. I've hoped this voyage had put it back again, but it doesn't look that way . . ."

Peter interrupted: "The question is, would he keep his bargain . . ."

"What bargain?" Ladybird cut in.

"The one he first offered. To tow us five miles out for what water he needs and the shell and diving armor . . ."

"Go on," said Roberta. "Why not throw in Ladybird and Ariette and me, to play safe?"

The cutting contempt of her tone was beginning to affect the others. Peter's proposal to give up the shell had surprised everybody, then embarrassed some of them. The shell might or might not be comparatively worthless, contain perhaps a few pearls of no considerable value. Nobody could be sure about that. But what galled them was the idea of knuckling under to Darring, humbly obeying his arbitrary orders in the hope that he might let them out unscathed.

This course was precisely what Peter now advised. Its sense was obvious enough but its mere consideration was shameful, humiliating. Peter's lack of embarrassment in advancing what seemed such a cowardly concession disturbed the others a good deal as a board of bank directors might feel upset if their president were to recommend the paying tribute to a "protective association" of racketeers. His logic might be sound from the monetary angle, but from the moral one, disgusting. Especially if, as in this case, the gangsters' threats included those of personal and fatal violence.

The obloquy to which Peter had thus exposed himself fell most severely on Roberta because by this time she was almost ready to admit herself to be in love with him. The growth of this emotion had been gradual, less the result of daily contact than of close observation. There was nothing of the "sea-love" that fulminates so rapidly with idle passengers about it. Before adversity had thrown them literally into the same boat Roberta had always thought of Peter indifferently as a correct, capable and self-effacing young official in her father's bank. Aboard the schooner she had seemed to see the man emerging from the machine, and strong, resolute and efficient man at that.

Now, in the face of danger, he had appeared to crumble. Roberta's disappointment in him was bitter. It was all the worse because she felt that the others understood and were sorry for her, while ashamed of him. This deprived her for the moment of her sense of fairness. She did not stop to reflect that perhaps he might himself hate what he advocated, and that his prime consideration was the welfare of herself and of the other two women.

[Copyright: 1932: By Henry C Rowland.]

(Continued Monday.)

Doris Blake Answers

Use Your Prettiest Smile.

"Dear Miss Blake: I love a boy whom I see often, but we never say more than a casual 'Hello.' I think he would like me. How can I encourage him? "TESS."

Here's where your prettiest smile can be used to advantage. Try it on him.

Two Conclusions.

"Dear Miss Blake: What do you think of a fellow who goes steady with a girl for one year but never takes her out or buys her anything?

"JENNY."

Either the chap is by nature a "tightwad" or he hasn't any money to spend.

Society Will Welcome 1933 at Gay Parties

Many Happy Affairs for New Year's Eve.

[Continued from page 9, column 8.]

and are at the Ambassador East, where the junior Porters and the John Porters also are staying; Miss Prentice has been visiting the William P. Sidleys in Winnetka since right after Christmas, and the Prentice Porters are with her parents, Mr. and Mrs. Fletcher M. Durbin of Astor street. Miss Isham of Manchester and New York accompanied Mrs. Porter to Chicago.

Some of those who will keep open house in the good old traditional way tomorrow are the William S. Monroes and their son, Henry S. Monroe, and Mr. Monroe's sister, Miss Harriet Monroe of 64 East Elm street, who will be at home from 4 to 7; the Kellogg Fairbanks of 1244 North State street, who used to give large buffet luncheons on the first day of every year but who omitted the affair last year because of the recent death of their great friend, Mrs. John Alden Carpenter, and who this year have just invited a few friends in for egg-nogg at 5 o'clock; Mr. and Mrs. Edward H. Bennett of 43 East Burton place, who will serve egg-nogg from 12 to 2 at a party for Miss Paula Wilms and her fiancé, Malcolm Henderson.

Mr. and Mrs. Calvin Fentress and their large family, who will be at home in their Hubbard Woods residence after 5 o'clock; Mrs. William S. Ennis and Miss Margaret Ennis of 2600 Lake View avenue, whose tea will be from 4 to 7; Rear Admiral Wat T. Cluverius, who will be at home at the Great Lakes Naval Training station from 4 to 6; Mr. and Mrs. Byron F. Harvey Jr., whose party from 4 until 9 o'clock will be a housewarming in their new apartment at 210 East Pearson street.

Mrs. Albert T. Evans and her debutante daughter, Miss Kathryn Evans, and her niece, Miss Ruth McCullough of Wausau, Wis., who will receive their friends from 4 to 7 at the Evans apartment at 179 Lake Shore drive, and Mr. and Mrs. Orville W. Thompson, who also live at 179 Lake Shore drive, who will be at home from 5 to 8.

Jane Valentine to Give Dance.

Miss Jane Valentine is having a buffet supper with dancing tomorrow night at the Ritchie court residence of her parents, Mr. and Mrs. Joseph L. Valentine, for some of last year's debutantes and their beaux. Miss Valentine made her debut last year.

Another supper party on tomorrow night's calendar is one that Mr. and Mrs. Henry Bartholomay and their daughter, Mrs. Bartholomay Osborne, will give at their residence, 1455 State parkway, for the former Elsa Bartholomay and her husband, Simeon B. Chapin Jr.

Miss Roslyn Paine is giving a buffet supper tomorrow night at the residence of her parents, Mr. and Mrs. Walter G. Smith of Greenwood boulevard, Evanston, for Miss Helen Johnson, debutante daughter of the William B. Johnsons of Evanston. Later the party, which will number 18, will attend the hockey game at the Stadium. Miss Paine and Miss Johnson and the other girls who go to Sarah Lawrence college will leave on Monday to return to their studies.

Mr. and Mrs. Richard M. Walrath gave a house warming tea yesterday afternoon in their new apartment at 6 Scott street.

Smith College Club Luncheon.

The Chicago Smith College club will hold its annual holiday luncheon at 12 o'clock today at the Arts club. Prof. Oliver W. Larkin, chairman of the department of art, has come from Northampton to speak about plans for the Smith exhibit at A Century of Progress. Undergraduates at home for the Christmas vacation will report the latest campus news.

The Chicago club, which includes the Evanston and North Shore alumnae groups, is stressing the Smith booth at the Century of Progress exposition, because Smith is the only eastern college to date that has purchased space for an exhibit.

The breakfast that the Drama league gave yesterday at the Blackstone hotel for members of "The Good Earth" company was a great success despite the fact that an attack of laryngitis prevented the attendance of Mme. Alla Nazimova. The main dining room was jammed, and the guests lingered long after the dessert course to hear and applaud the brief speeches made by Claude Rains, Henry Hull, and Philip Wood. Mrs. Clarence Hough, president of the league, presided.

* *

Intercollegiate Club.

The Intercollegiate club will hold a New Year's eve dance this evening in the skyscraper supper room of the Steuben club. Miss Mary Carroll, a De Paul university student, will act as hostess.

WHAT'S DOING TODAY

LUNCHEONS.

Battery C, 149th artillery.....La Salle
5 of Hearts.....La Salle
Skeeters club.....La Salle

EVENING DINNERS, DANCES, ETC.

Christ Noyes Sportsmen's club....Auditorium
Interfraternity club.....Palmer house
Merry Friends club.....Auditorium
Mu Beta Epsilon.....Congress
Millinery Men of Chicago.....Palmer house
Oasis club.....Auditorium
Sigma Zeta Kappa.....La Salle
Twin Orchard Country club....Palmer house
Ward Baking Co. Boosters.....Windermere

[Compiled by the convention bureau of the Chicago Association of Commerce, to which please send any additions or corrections.]

GRAND OPENING WEEK
CASA LOMA CAFE
4819-23 Broadway
DINE and DANCE from 6:30 P. M. to 3:30 A. M.
HARKEY'S MUSIC MASTERS 10 Piece Orchestra
Entertainment, Ohlen's Steeks, Blue Ringer, Others
Make Your Reservations Now for Our
NEW YEAR'S EVE PARTY
$2.50—$3.50 INCLUDES DINNER, FAVORS, SOUVENIRS
Phone Edgewater 7335—New Year's Day Dinner $2.50
No Cover or Minimum Charge at Any Time

CELEBRATE NEW YEAR'S EVE AT THE VIA LAGO
837 WILSON AVENUE
2.50—3.50—4.00—4.50—5.50
This Includes 9-Course Dinner, Favors
Dancing Until 6 A. M.
BIG FLOOR SHOW
Jackie Hamlin, Master of Ceremonies
For Reservations—Tel. Longbeach 8796

Lose Excess Weight

Lie on one side, keep the head and shoulders down, and roll on the hips. Swing the right leg over the left, stretching and raising it higher from the floor until it is at right angles to the body. Repeat with the left leg.

Three Girls Try to Stop Necking; Find It's Hard

BY DORIS BLAKE.

They're sick and tired of petting, and being mauled, so they decided to "strike," and this is what happened. We'll let one of the "Three Musketeers" tell it:

"We are three girls who'd like your advice on a question which is a big one in the lives of most young girls today. To explain: The other night we were taken driving by three boys. Before we went we consulted each other and found we were awfully sick and tired of petting and necking. But not one of us had dared to do anything about it alone, so we decided that all three of us would put a stop to it.

"I won't stop to tell you the awful fight we had with them, but what happened was that we were taken home and dumped—yes, really dumped—in the middle of the 'own. Now, don't say it was because we don't choose the right sort of boys. These three are considered almost the nicest young boys in town. But something is wrong. Either we expect too much of them or they expect too much of us.

"THE THREE MUSKEETERS."

The question uppermost is whether once you girls have started in on the mushing program you can change horses in the middle of the stream, so to speak?

Personally, we think it a good deal t expect young men to believe in your sudden conversion, since you were three young women active in training them, obviously! However, we commend you girls for trying to break away from the modern tradition that in order to have dates you must be easy with your favors.

However, we'd like to hear a word from the boys! Do you boys "dump them on the town" if they don't respond? Incidentally, girls, there's a moral in this dumping episode. You're pretty easily dumped out of boys' lives unless you're tied to them more securely than through mushing chains.

Chicago Artists' Exhibits Will Be Well Balanced

BY ELEANOR JEWETT.

Advance information is always exciting. The Chicago artists' exhibition opens Jan. 12 at the Art institute and this week has seen the juries making their selections and awarding the prizes. The conservative jury is made up of Pauline Palmer, Rudolph Ingerle, and Edgar S. Cameron; the modernist jury of Flora Schofield, Louis Ritman, and Francis Chapin.

A well informed little bird let drop yesterday that the modern jury received a few more paintings than the conservative jury, which means the exhibition will be nicely balanced between the two schools. The conservative painters, so it was told, did not come out with any smashing, striking big canvases. Countless little pictures were submitted and the jury was nearly swamped in floral offerings, painted peonies predominating.

"I was hounded in my sleep last night," said one conservative juror, "by peonies, peonies, peonies. Terrible!"

The juries made a comprehensive selection and were repeatedly urged by Robert B. Harshe, director of the Art institute, to include more paintings among the accepted. The Art institute wants a big showing this year of Chicago work and if its will is done practically every artist within a radius of thirty miles or so of town will be represented.

It was suggested that a great deal of "stand pat" work was submitted to the moderate jury. This, of course, may be counterbalanced by a great deal of ultra advanced painting submitted to the modern jury. As yet little that is definite has come through about this.

The two juries for painting and the one for sculpture met yesterday to award the prizes. A difficult task. The result of both the selection and the prize awarding will be eagerly inspected when the exhibit opens.

1932-1933
See the Dawn of the
NEW YEAR
FROM THE
MARINE DINING ROOM
Edgewater Beach Hotel
5300 Block—Sheridan Road
FORMAL DINNER DANCE
Commencing 10:00 P. M.
SATURDAY, DECEMBER 31
SOUVENIRS
MARK FISHER
AND HIS ORCHESTRA
ALSO
JACK CHAPMAN'S
ORCHESTRA & The NIGHTHAWKS
FAMOUS ENTERTAINERS
BREAKFAST WILL BE SERVED
COMMENCING THREE A. M.
For Reservations—Telephone
New Year's Reservation Office
LONgbeach 6000
There will be accommodations in our
Garage for a limited number of cars.
So Make Reservations Now

Lost Inches Are Sure Proof This Exercise Is O. K.

Measure Hipline Before, After Six Weeks' Trial.

BY ANTOINETTE DONNELLY.

I've been scouting around for some time gathering the best there is to offer in the figure beautifying line. And I will say I have a pretty noteworthy collection of tried and duly tested hints for the particular emergency. These I pass on to my readers and correspondents from whom I receive testimony as to their benefits.

On nothing have I received quite so many voluntary endorsements as on the exercise I offer you today. So I feel bound to include it in this Beautiful-Reducing series. Heaven only knows how many inches of hips it has slaughtered already. So if you have a hip, or a fat lower body, or heavy thighs, promise yourself a good six weeks' trial of this exercise.

It's a perfect hip-hip-hooray of an exercise. And you can do it to music if you like rhythm with your exercises. Personally, I think it a good idea. Measure your hip line before you start and see if I'm not right about this exercise as a hip chiseler de luxe.

The trick is to keep your shoulders on the floor and do all the rolling over from the hips. The head and shoulders kept down prevent dizziness, too.

Lie flat on your back, then raise your right leg, cross it over the left, and stretch this extended leg to toetips. Bring it up and up along the floor, stretching meantime, until it is almost at right angles with the body. Swing it back and repeat the same movement with the other leg. In addition to leveling down the hip and lower back and thigh, this exercise is waist and leg reducing, too. But watch the shoulders so that they keep out of the rolling motion.

As I've said, this hip exercise and the two already given you yesterday and the day before will slenderize the lower part of the body beautifully. If you missed the other two, look in Sunday's paper, where you'll find them in my weekly review of the preceding six days' exercises.

* *

ENGAGEMENTS

Mr. and Mrs. George W. Carman of Evanston announce the engagement of their daughter, Katharine, to Bruce Grant Eaton Jr. of Buffalo, N. Y., son of Mr. and Mrs. Bruce G. Eaton of Eaton, Colo. Miss Carman is a graduate of Wellesley college and is working for a doctor's degree in geology at Massachusetts Institute of Technology. Mr. Eaton is a graduate of the University of Illinois and received his master's degree in the field of aeronautics at Massachusetts Institute of Technology.

Mrs. Mary Kealy of 5536 Wayne avenue announces the engagement of her daughter, Ruth Elizabeth, to Charles Edward Harrington of Riverside, Conn., and Port Huron, Mich.

* *

WEDDING

The marriage of Miss Harriet Kemble White, daughter of Capt. and Mrs. Kemble White of Fairmont, W. Va., to John Samuel Ewing of Chicago, formerly of New York City, was solemnized on Wednesday afternoon at the residence of the bride's parents in Fairmont.

The bride is a graduate of the Baldwin school at Bryn Mawr, Pa., and of Barnard college and has studied abroad. Mr. Ewing was graduated from the Lawrenceville preparatory school and from Princeton university. He is a member of the Key and Seal club of Princeton. After a brief motor trip Mr. and Mrs. Ewing will reside at 1220 North State street.

Cafe WINTIER GARDEN
519 DIVERSEY PKWY.
MAKE YOUR NEW YEAR'S EVE RESERVATIONS NOW!
$7.50 PER PLATE
BREAKFAST INCLUDED
SOUVENIRS FAVORS
GALA ALL-STAR SHOW FEATURING
FRANKIE MASTERS
and His Orchestra
FOR RESERVATIONS PHONE
DIVERSEY 6039-9773
SAM HARE MGR.

Shops Dressed Up with New Things to Buy

Metal Gadgets Add Touch to Pet Frocks.

BY RHEA SEEGER.

It's positively amazing how many new things are hanging around to tempt the prowling shopper . . . very little is left to remind you that just a few short days ago you were skittering around the shops with a gift list and a wild gleam in your eye.

Knowing Chicago shopkeepers have unpacked all the alluring new things to keep you fascinated and shopping satisfied. You will see some startling new chiffon handkerchiefs for the coming party going . . . gorgeously colored things with dramatic black backgrounds, flaming with crimson, orange, magenta, and jade green flowers. They look like miniature Spanish shawls without fringe, and you can buy them in two large sizes.

One shop is showing a bracelet that looks exactly like a door hinge with a buckle. It is made of lovely frosty silver metal and a neat little clip to match will do grand and decorative things for smart, slim black frocks for daytime wear.

While you are among the metal gadgets look for the very new mesh belts of either gold or silver. These are the limp meshed affairs that go out nights around the almost deliriously crinkled crêpe gowns. You can revive any last year's pet with such a belt and golden clips, accenting the throatline and a pair of glittering ear rings to complete the ensemble.

If you look long enough you will find all the grand new knitted things that you can slap on your shivering back right now . . . clever replicas of swanky hand knit models that will fool the best knitter, and the prices are incredible!

These machine knitted clothes are stunning, they are made simply, but crash into fashion prominence because of unusual necklines, huge plate size copper buttons, and wide, loosely knit patterns . . . the colors are breathtaking, deep russet red, thick butter yellows, sapphire blues, scarlet, garnet, tangerine, and leaf green.

Other sports clothes of exceptional visibility are the two color costumes consisting of a tailored coat to be worn over a contrasting colored skirt . . . a clever clothes hound can do wonders with a costume like this, for the possibilities are endless for rechanging the first combination.

Lots of these new duets feature the vivid coat and dark skirt. One dark green wool flared skirt is topped with a bright yellow coat, another blue skirt leaps before your eyes because of a crimson coat, a black shirt goes into action with a chartreuse green yellow . . . but you should see them before you plan your fun.

Did you know that the smartest sort of a suit blouse will be the Scotch plaid affairs of cotton, silk, or wool, and the smartest of these are the brief figure fitted models of plaid cotton . . . they are made with the now famous bias seams, and they fit as smoothly as a satin gown direct from the fingers of the wizard of bias seaming, Vionnet.

And, what's more, if you know your sewing lessons you can have three or four of these piquant suit contrasts for a very meager investment! Lots of the new cotton Scotch plaids are in. You'll be rather stunned when you visit the cotton fabric sections, for they blaze with generous displays of these cheering crisscross colors as well as all kinds of intriguing new wash materials for ambitious home sewers.

* *

Lodge Officers.

S. Yale Fischman will be installed Monday evening as commander of the Cook County lodge, Order of the Knights of Joseph, at the Herzl community hall, 1335 North California avenue.

OCEAN STEAMSHIP MOVEMENTS.

Arrived.	At.	From.
Lafayette	Havana	New York
Exeter	Alexandria	New York
Sinais	Marseilles	New York
Deutschland	Hamburg	New York
Pres. Harding	Havre	New York
Sailed.	**From.**	**For.**
Makura	Wellington	San Francisco
Rochambeau	Bordeaux	New York
Caledonia	Havana	New York
De Grasse	New York	Bermuda
Majestic	New York	Nassau
Georgic	New York	Southampton
Amer. Importer	Havre	New York
Hamburg	Southampton	New York

ALL YOU CAN EAT and DRINK
YOU CAN'T SPEND A PENNY MORE
NEW YEAR'S EVE
HOTEL SHERMAN
GRAND BALL ROOM
GRAND MUSIC
GRAND FLOOR SHOW
$5
ALL YOU CAN EAT & DRINK
YOU CAN'T SPEND A PENNY MORE
Make Reservations NOW!
Phone Franklin 2100

Marconi beach view
New Year's Eve
TWEET HOGAN
and His Orchestra
HARRY MOIR
ESTHER TODD
COSTA and DENTA
MARGE and MARIE
$2.50 $4.00 $5.00
A Real Whoopee Party
New Year's Morning Breakfast-Dance, 4 to 8 A. M.
Reserv. Tel. Sun. 7515
dine and dance 804 wilson ave.

Luncheon Time at Ciro's Finds Smart Parisienne Definitely Gone High Hat

BY BETTINA BEDWELL.

PARIS.—[Special.]—Lunching at Ciro's the other day, where at least half the smart world of Paris gathers every noontime, I noticed that high hats are favorites of the smart woman. Reboux has been showing millinery with high crowns for some time. Mainbocher, whose millinery is making quite a stir, designs high, crush crowned felt hats, with vagabond brims, to accompany all his practical clothes.

The toque shown at the top of the sketch is one seen at Ciro's. It is made of bands of turquoise velvet, crossed in front, and with the top of the crown filled in with velvet violets. Worn with a black coat and a silver fox cape, its effect was stunning. Back in 1902 elegant women wore turquoise velvet toques banked with violets, and now they are coming back.

In the center is Reboux's celebrated high crowned felt hat, called "Mussolini," also seen at Ciro's on the heads of four Parisiennes. It has a tiny front brim, a high crushed crown, and a swirl of red coque feathers poised in front.

At the bottom is pictured Rose Valois' "Boheme," a green felt vagabond sailor with a high crown and a bronze coque feather ornament at the back.

[Copyright: 1932: By The Chicago Tribune.]

Story League.

The Chicago Story league will meet next Tuesday evening at the Woman's City club. Miss Georgene Faulkner will be the speaker.

THE
Joseph Urban Room
Where the Swanky Crowd Will Gather
NEW YEAR'S EVE
VINCENT LOPEZ
Will Preside
A Floor Show of Unusual Interest Featuring
ROBERT ROYCE
(The Sensational Voice from California)
Under the Direction of VINCENT LOPEZ
Also a Gala Floor Show in the
POMPEIAN GRILL
with
HARRY SOSNIK
Phone Reservations HAR. 3500
CONGRESS HOTEL

HAVE A BIG TIME Tonight at the New Year's Party
AT EXCEPTIONALLY SMALL PRICES!
at the ARAGON LAWRENCE & BROADWAY TRIANON 62nd & COTTAGE GROVE
LADIES $1.40 GENTLEMEN $1.90 (INCLUDING TAX)
WAYNE KING
Will Be Back at the Aragon!
BERNIE CUMMINS
and His Orchestra at the Trianon
2 ORCHESTRAS at Each Ballroom
VAUDEVILLE
Star Acts Through the Entire Evening
Carnival Features
SOUVENIRS! FUNMAKERS!
ONLY $3.00 PER COUPLE
If tickets are purchased before 6 P. M., Dec. 31st. All tickets good at either ballroom. Phone now—Trianon, Fairfax 6200—Aragon, Longbeach 8823.
DANCING CONTINUOUS 8:30 UNTIL ???

AMUSEMENTS.

CELEBRATE New Year's Eve —at— The Stevens Hotel Saturday Night, December 31st, 1932
The party will be held in the new "Shadows of Paris" Supper Room—and we are going to have a bigger crowd, more orchestras, more fun, more entertainment and more bizarre and novel noisemakers, hats and souvenirs than ever before.
$3.50 PER PERSON
Including Supper, Cover Charge and Souvenirs.
Tables Assigned in Order of Application (Reservations Limited to 3000 Guests)
Telephone Maitre d'Hotel, WAB 4400
The Stevens
MICHIGAN AVE. 7TH TO 8TH STS. CHICAGO

GRAND OPERA HOUSE POPULAR MAT TODAY
RADIO'S FAVORITE FIRE CHIEF
ED. WYNN
(The Perfect Fool) in HIS GREATEST HIT
'The LAUGH PARADE'
NO PERFORMANCES ON TUESDAY

APOLLO MATINEE TODAY
Popular Matinee Monday, 50c to $2
THE CAT AND THE FIDDLE
For 50c Postal Telegraph will deliver to you seats at box office prices. EVERY NIGHT 200 FRONT BALCONY $2

GARRICK $1 Best Seats Mat. Today
Every Nite: 50c, 75c, $1, $1.50, $2—No Higher
Leonard Doyle Presents Chicago's Favorite
THOS. W. ROSS in His Comedy Hit
"The FAMILY UPSTAIRS"
2 SHOWS TONITE—8:30-11:30

ERLANGER Matinee Today
THE THEATRE GUILD Presents
4th Play American Theatre Society
"THE GOOD EARTH"
A Dramatization by Owen and Donald Davis of Pearl S. Buck's Novel.
THREE WEEKS ONLY

Green Tower Cafe 6815 Kenwood Avenue
Big New Year's Eve Celebration
TILL WEE HOURS OF THE MORNING
DANCING—FAVORS
Full Course Dinner $2.25
Reservations—Phone Dorchester 0095

AMUSEMENTS.

COME TO THE NEW YEAR'S EVE PARTY SUPPER, CABARET AND DANCE
SATURDAY NIGHT, DEC. 31, 1932
BLUE FOUNTAIN ROOM
$4.00 PER PERSON
KEITH BEECHER and His Orchestra
GRAND BALL ROOM
$3.00 PER PERSON
DELL COON and His Orchestra
Prices include Cover Charge, Supper, Souvenirs, Hats, Noisemakers and Cabaret Show
HOTEL LA SALLE
La Salle at Madison St.—FRA. 0700

DANCE
NEW YEAR'S EVE
WHITE CITY BALLROOM
2—GREAT BANDS—2
VERNE BUCK AND BAND
and W. C. SYMPHONIC BAND
MUSICAL REVUE
GREAT ACTS—DANCING BEAUTIES
SOUVENIRS—NOISEMAKERS
LADIES $1.00 MEN $1.00
ROLLER SKATING RINK
Music Popular Prices Entertainment

CLUB DEL MONTE
MICHIGAN AVE. AT 23D ST.
CELEBRATE NEW YEAR'S EVE
Dancing & Entertainment Until Dawn
8-Course Chicken or Steak Dinner
BEVERAGES, ALL YOU CAN DRINK
ALL FOR $3.75—NO TIPPING
For Reservations . . Phone Victory 3400

HARRIS Mat. Today—Best Seats $1
"BETTER THAN COUNSELLOR AT LAW"—Milton Stevens American
ELMER RICE'S Gay Comedy About Americans in Paris
"THE LEFT BANK"
SPECIAL HOLIDAY MAT. MON., 50c-$1

POPULAR MATINEE TODAY, 2:30
BLACKSTONE Best Seats $1.50
HENRY HULL in
Benn W. Levy's International Farce Hit
SPRINGTIME for HENRY
SPECIAL HOLIDAY MATINEE MONDAY

GOODMAN—Central 7085
JACK and the BEANSTALK
Children's Theatre Seats 25c to $1.00 Saturdays 2:30

RADICAL MENACE GROWS ON TWO FRONTS IN JAPAN

Fear Year of Violence by "Reds" and "Whites."

[Chicago Tribune Press Service.]

TOKIO, Dec. 30.—Convinced that the communist movement in Japan will be considerably aggravated in the months to come as a result of the restoration of normal diplomatic relations between China and Russia, government authorities here fear two formidable menaces will threaten the existence of the country in 1933.

The ever growing tendency of the rightists to take the law into their own hands and, by means of sheer terrorism, to force the government to effect certain social and political reforms or, as some desire, to end constitutional government in Japan, is what is described as the "white" menace as distinct from the Red communist threat.

Recall China in 1924.

Authorities recall the great inroads communism made when China first recognized the soviet government in 1924. Lev Karakhan was the communist diplomatic representative sent to China in 1924, and the work he did in spreading bolshevism in the far east is remembered in Japan.

Many believe that the weakening of the political parties and the present state of unrest in China will considerably facilitate the work of the communists, who are expected to establish their base of operations in Peiping.

Red terrorism has been the greatest menace to Japan for some time. In addition, now the people here find themselves also threatened by so-called white terrorism. Instability reigns in the public mind and in the social, political, and economic fabric of the country. The public at large does not know what to think or to do and Japan, it would seem, today borders on an unusual period of renovation in all things. Tradition and ordinary normal measures apparently will not suffice to put an end to or solve the causes of the existing national restlessness, close followers of the situation admit.

Forget National Interest.

There is much truth in the charges that the political parties here have lost sight of the national interest in their quest for spoils and party interest. With party politics again about to be restored as a result of the weakening of the power of the militarists, some feel the politicians will resume their competition for spoils in 1933 and predict that the coming year may witness the recurrence of agrarian riots which have on many occasions disfigured Japanese history.

Agrarian unrest in Japan springs from many causes. The difference in prices between what the peasant buys and what he sells is probably more accentuated here than elsewhere. The article that ordinarily gives the peasant a bit more than bare subsistence is silk, which, though associated with industrial Japan, is really bound up with agrarian conditions, since the peasants rear the silk worms, cultivate the mulberry leaves on which the worms feed, and reel the silk in their farmhouses.

Silk Is Deflated.

Silk, however, has suffered a terrific deflation in price. On the other side of the farmer's account, fertilizer, so necessary in Japan where intensive agriculture is needed because the soil has been made to yield over and over again for untold generations, has not fallen to anything like the same or a proportionate extent.

It is interesting to note in this connection that communism has thus far not taken root to any considerable extent in the agrarian districts. Unrest among the farmers takes the form of white terrorism.

The press, generally, takes a very gloomy view of things on the eve of the dawning of a new year, and some of the papers are inclined to compare the things in Japan today, as circumstances are shaping themselves, with the anarchy in Germany following the latter's defeat in the world war. The papers point out that in Germany drastic steps, of a very high handed nature, had to be taken to stamp out terrorism, pacify the turbulent situation and remove social uncertainty and they believe similar measures will have to be resorted to in Japan.

Bogmoloff Named Soviet Envoy.

NANKING, Dec. 30.—(AP)—The Chinese government today agreed to the appointment of Dimitri Bogmoloff as soviet Russian ambassador to China. He is at present counselor to the Russian embassy in London.

JAMIE ACCUSES FORMER AGENT SHOT BY GANG

Alexander Jamie, chief investigator for the Secret Six, charged yesterday that George Redston, former operative of the Secret Six, who was shot yesterday morning, told the police a false story about his trouble with Mrs. Shirley Kub. Mrs. Kub is Jamie's assistant.

Redston said that because he had some pictures of Mrs. Kub's Negro husband Mrs. Kub persecuted him and caused his arrest and detention for thirty-six hours. Jamie said the pictures taken from the files by Redston were of an escaped convict from Leavenworth, where Mrs. Kub's present husband is a convict. He was using these pictures, which had the Secret Six stamp on them, in attempting to extort money from police officials, according to Jamie.

Redston said three men tried to kill him yesterday morning in an alley near Belmont and Sheffield avenue. He named one of them as William Miller, a Detroit racketeer, and said he knew the first name of one of the others as Richard. Redston fell as a bullet struck him in the left side of the back, inflicting only a minor wound, however.

Hero Police Sergeant Retires on a Pension

Patrol Sergeant George J. Creed of the New City police station, who has been cited 10 times for bravery during his 27 years on the force, retired yesterday afternoon on a pension. He is 57 years old and lives with his wife at 1143 West 72d street.

SUES FOR SALARY

LEONORE ULRIC.
[Associated Press Photo.]

New York, Dec. 30.—(AP)—Lenore Ulric, emotional actress, has sued A. C. Blumenthal, producer, for $1,500. She declares this sum represents her last week's salary which, she says, Blumenthal neglected to pay when the show "Nono" closed Oct. 29 after a six weeks' run. Blumenthal denies he owes her anything.

1,800,000 VISIT FIELD MUSEUM DURING THE YEAR

Largest Attendance in History.

More than 1,800,000 persons visited the Field Museum of Natural History during 1932, it was disclosed yesterday in the annual report of Director Stephen C. Simms. This attendance, which is a record, represents an increase of approximately 20 per cent over the 1931 total of 1,515,540 visitors.

The report stated that 1932 was the sixth year in which the museum attendance has exceeded 1,000,000. The total attendance for the past six years has been more than 6,340,000, as compared with the 5,839,579 visitors during the entire 25 years before that when the museum was located in Jackson park.

Expeditions Are Curtailed.

Extramural activities such as scientific expeditions were curtailed because of reduced income, Director Simms said, but the museum maintained full service to the public throughout the year. Free courses of illustrated lectures on science and travel, educational activities for school children, and a full program of installing new exhibits and making general improvements were included in the activities of the year.

The report pointed to the reproduction of an African water hole as the outstanding new exhibit of the year. A group of 23 mounted mammals, including giraffes, rhinoceroses, elands, gazelles, zebras, and an oryx, are grouped about the water hole. The exhibit is the largest in the museum and is said to be one of the largest animal groups in the world. Other groups of animals with reproductions of their natural habitats, which were completed in 1932, include Alaskan caribou, Asiatic water buffalo, and the mountain lions of the Rockies.

Tours and Lectures.

More than 265,000 persons attended the lecture courses and tours maintained by the museum for adults and the series of motion picture programs, extension lectures, and other activities for children by the James Nelson and Anna Louise Raymond foundation. The foundation is a unit of the museum organization with a special endowment.

More than 1,300 traveling exhibits of the N. W. Harris public school extension department, another specially endowed unit, were circulated throughout the school year to private and public schools in Chicago.

While expeditionary work was much reduced compared to other years, Director Simms said that a number of important exhibitions were in operation. The Field museum-Oxford university joint expedition to Mesopotamia completed its tenth season of excavations at the site of the ancient city of Kish in Irak.

Obtain 5,000 Specimens.

The Marshall Field zoölogical expedition to China completed two years' work and obtained more than 5,000 species of Asiatic fauna. The Mandel-Field museum zoölogical expedition to Venezuela, sponsored by Leon Mandel II. and Fred L. Mandel Jr. of Chicago, made collections in little known zoölogical regions. Five specimens of caribou, now mounted in a habitat group, were obtained in the Rainy Pass region of Alaska. Acquisition of the caribou was made possible by Bruce Thorne of Chicago.

The report expressed regret over the death of two of the museum's trustees during the year, William V. Kelley and Martin A. Ryerson.

PROPOSAL TO END PERU-COLOMBIA CONFLICT IS MADE

QUITO, Ecuador, Dec. 30.—(AP)—It was reported today in usually well informed circles that with the cooperation of Miguel Cruchaga, former Chilean ambassador to the United States and now the Chilean secretary of state, a proposal has been made for the solution of the conflict between Peru and Colombia by which the government of Peru would assist in restoring Colombian sovereignty in Leticia.

Colombia would agree to revision of the Salomon Losana treaty, and Ecuador would participate in the negotiations. Under the treaty Colombia holds sovereignty in Leticia.

Several months ago a number of Peruvian civilians occupied the town of Leticia and since then there have been daily reports of the gathering of armed forces in the vicinity.

BANDITS GET $4,600 PAY ROLL.

Fall River, Mass., Dec. 30.—(AP)—Four masked bandits today held up and robbed three clerks of the $21,000 pay roll of the Parkwright mill, No. 2. After menacing the clerks with revolvers and a shotgun, the bandits fled in an automobile.

Here's Way to Make Noodles, Chinese Style

When Fried, Serve as Chow Mein.

BY MARY MEADE.

Monday's Menu

MORNING
Cereal
Baked Bananas and Frankfurters
Raisin Toast Butter
Coffee Milk

NOON
Baked Beans
Brown Bread
Mexican Cabbage Salad
Lemon Tapioca with Cherry Sauce
Tea

NIGHT
Cranberry Cocktail
Baked White Fish, Drawn Parsley Butter, Lemon Garnish
Baked Hubbard Squash
Escarole Cucumber Salad
Hot Mince Pie
Coffee

Questions from hundreds of men and women all over the country reach the cooking editor's desk each week. Some of them want recipes. Others send S O S calls for menus. Still others come to us for a solution of a minor or major kitchen tragedy.

But always, somewhere, there's an answer for the week's questions. We may have to hunt it up ourselves—and that way we're learning things at the same time we pass on the help to you. Or if it's a recipe all our sleuthing won't unearth, we may ask the other TRIBUNE readers and borrow inspiration from your files.

However, do 't forget that Saturday presents the question clinic. We hope you'll write in!

The first query today comes from "A Reader," who writes: "Won't you please let your public know some time how to make Chinese noodles—the kind used in chow mein?"

As a rule, friend reader, since making noodles at home entails considerable trouble and time, the modern, hurried housewife finds it more successful to buy them ready-made and fried, prepared in the oriental way. But if you would like to perform the feat once yourself, here is how it's done:

FRIED NOODLES.

1 egg
1 tablespoon water
½ teaspoon salt
1¼ cups bread flour [about]

Beat the egg till light colored, then add the water and salt. Stir in the bread flour gradually until a heavy, pastrylike dough is formed. Turn this out onto a floured board, roll quite thin, and let stand for thirty minutes, or until partially dry. Then roll up the sheet and cut across the roll in extremely fine strips. Let dry for a few minutes more, then drop into hot fat [385 degrees F.] and fry until golden brown. Drain on crumpled, unglazed paper and serve with chop suey or chow mein.

From Mrs. K. H. comes the next question. She asks: "I hear that the size and shape of a bread pan affects the bread. Is this so?"

Yes, it is, Mrs. H. The shape of the cells in bread and the volume depend considerably on the method of putting the dough in the pan and the relation of the size of the pan to the amount of dough. Dough placed at the side of a pan so that it will turn over in rising will have much less volume than that placed squarely in the pan center. A deeper pan gives a taller loaf, but it is usually smaller in total volume and of poorer quality than that baked in a shallow pan.

Question No. 3 comes from Miss G. L.: "What makes some chocolate cakes redder than others? Is redness desirable?"

The color of a chocolate cake depends to a large extent upon the soda used in it. An excess of soda will give the rich, mahogany red some folks prefer. Personally I think it is a mistake to try to create a color at the expense of flavor, and it is unquestionably true that the red cake contains enough soda to definitely injure the good chocolate flavor.

The next question comes from Miss J. D., who hits upon a subject considerably discussed today. "What about searing?" she asks. "Does it really keep in the juices and prevent waste? And should meat be roasted in a covered or open pan?"

Once upon a time the answer to the first question would have been "yes." Today experimentation has proved that while searing has the advantage of browning the meat and developing a characteristic surface flavor and crusty texture most of us like, it does not prevent the loss of inner fluids. In fact, searing actually increased the cooking loss, though apparently this loss is mainly from the surface area. Cooking in a moderate oven [325-350 degrees F.] for the whole period, omitting the searing, has certain advantages and gives delicious roasts.

Experiments also show that roast meats, with the exception of mutton and fowl, are cooked more successfully in an uncovered pan than in a covered one. Once we put a cover over meat we are creating a moist heat and are not roasting but pot boiling.

[Copyright: 1932: By The Chicago Tribune.]

A FRIEND IN NEED

BY SALLY JOY BROWN.

Children Lack Warm Clothing.

"I am a widow with four children who are badly in need of clothing. They have no underwear or stockings to wear to school. The girl is 14 and the boys are 11, 8, and 4. They need everything and we'd be so thankful if you could help us. Mrs. K."

Warm underwear, even if it is patched; stockings and other clothing your children have outgrown would prove a godsend to this widow's family. Won't you keep her in mind when disposing of such articles?

Would Welcome Clothing.

"I am in need of a winter coat, size 42 or 44, and a pair of shoes, size 6 A or B. I should appreciate getting clothing for a little girl 4 years old. She needs underwear and shoes, size 8 or 9½. Mrs. A. H."

If you want to help an unfortunate family this winter, probably one of the best ways to do it is to provide clothing for its members. Here's a needy one, worthy of your consideration.

WINNIE WINKLE, THE BREADWINNER: Welcome, Stranger!

Smart Coat for General Wear Closes High on Shoulder, Has Full Sleeves

WOMAN'S AND MISSES' COAT.

Here is a becoming coat, suitable for town or country. Note the manner of closing high on the shoulder, or if you prefer it can be worn open. The full sleeves make it easy to slip on over any kind of dress. Grege tweed is the smartest material for its development.

The pattern, No. 3,240, comes in sizes 14, 16, 18, and 20 years, and 34, 36, and 38 inches bust measure. Size 16 requires 3½ yards of 54 inch material with 3¼ yards of 39 inch lining.

Order Blank for Clotilde Pattern

CLOTILDE PATTERNS.
CHICAGO TRIBUNE, P. O. BOX 537, Grand Central Station, New York City.

Inclosed find $..... Please send me the Clotilde patterns listed below:

Pattern No. ..... Size ..... Price .....
3,240 .....
Name .....
Number and Street .....
City .....
State .....

How to Order Clotilde Patterns.

Write your name and address plainly on dotted lines, giving number and size of such patterns as you want. Inclose 10 cents in stamps or coin [coin preferred; wrap it carefully] for each number, and address your order to Clotilde Patterns, CHICAGO TRIBUNE, P. O. Box 537, Grand Central station, New York City.

Note—Clotilde patterns are made in New York exclusively for THE CHICAGO DAILY TRIBUNE. They are perfect in fit, up to date in style, and the easiest of all patterns to use.

The Winter Fashion Magazine, a 32 page Clotilde pattern book in color, is available for 15 cents a copy; but if a Clotilde pattern is ordered at the same time, the price of the magazine is only 10 cents. Address Clotilde Patterns, CHICAGO TRIBUNE, P. O. Box 537, Grand Central Station, New York City; or call at Tribune Public Service Office, 1 S. Dearborn, Chicago.

Library Group Plans to Fight Cut in Budgets

BY KATHLEEN M'LAUGHLIN.

"They shall not cut" was a tacit sentiment yesterday among the librarians terminating their midwinter sessions at the Drake hotel. Trustees of the American Library association gave voice to the offensive attitude adopted by the organization against further reductions by budget committees in resolutions that seek public support for the libraries in the service they are rendering in these times of economic stress.

Expressing the conviction that library service for the jobless is as valuable as social service, the trustees drafted their resolutions for presentation to the council of the organization with the recommendation that they be given wide publicity in the United States and Canada. Their basic sentiment is that educational, cultural and social institutions created to promote general education and wholesome living must not be destroyed through injudicious municipal economies.

"We pledge our coöperation to forward looking public administrators in their efforts to find permanent solutions for the taxpayers' problems," they state, "through the complete elimination of the spoils or patronage system. The elimination of waste should precede any curtailment of socially useful services."

"More people used libraries, more books were borrowed from libraries, and more books were used in library reading rooms in 1932 than ever before," they point out. "Sample reports from 33 cities representing only one-tenth of the total population show that the number of books borrowed in 1932 was 81,663,423, an increase of 33 per cent over 1929. Books on the business of earning a living are in great demand, also those which contribute to the maintenance of a spirit of hope."

It was therefore resolved that "the president and secretary of the association and the chairman and secretary of the trustees section be requested to solicit the coöperation of other national and regional educational, cultural, and social agencies and organizations for good government in developing, adopting, and promulgating a citizens' platform in consonance with the statement on reduction of public expenditure, and that library boards seek similar coöperation of local groups."

At Stephens college, Columbia, Mo., an experimental five year plan of library development is in progress. Its three principal objectives, as detailed by B. Lamar Johnson, librarian and dean of instruction, are to teach students to love books and read them for instruction; to show them how to use books effectively, and to make the library the center of the instructional program. The entire curriculum revolves around this plan.

Special instruction to the teachers on methods of demonstrating the use of books to their classes is augmented, Dean Johnson said, by special instruction to the students through divisional libraries in the dormitories, in the classrooms, and in the library itself, where classes are sometimes held. Each student is taught how to use both the mechanical features of the volumes themselves, such as the index, table of contents, preface, footnotes, and bibliographies, and the basic library tools, including the card catalogue, readers' guide, encyclopedia, dictionary, and other reference works.

Eyes Cause of Early Troubles with Reading

BY GLADYS HUNTINGTON BEVANS.

"My little boy is 7 years old and is having such trouble with his reading" is a difficulty described again and again in letters.

And again and again I've tried to point out a number of the things a varied experience has demonstrated to me. Among these are the fact that you can't expect uniformity in the speed at which all children learn all things—reading especially.

Reading is acquired easily by some children—easily and early. To others it's a stumbling block for years—and then, one fine day, a light breaks and from that time on their difficulties dissolve. It's like conversion. If you could see how unevenly the children in a free progressive school where they do not rush the subject learn to read you'd realize that it's a thing that a great extent "comes," although good teaching helps a lot.

But there's another side to this matter of children having trouble with their reading and other school work, too. And that is a physical one. If a child cannot see well or if he cannot hear well, or both, naturally his work is going to be hard for him. And since he can't know how well other children hear or see he can't be conscious that his senses are less keen. Therefore, it is important that every mother should be informed as to whether her children's sight and hearing are normal.

Here are parts of a letter from a reader which illustrate the point:

"In one of your articles is mentioned a lady with a son 8 years old. He cannot seem to make any progress with his studies. Here is an experience of mine: I called on a friend one day and she told me she was much worried about her 8 year old son because he did not improve at school. I am fond of children and all children have such confidence in me that I said, 'Come, child, bring your books and see if I can help you.'

"He opened the reader and started to read the first line. Just think of my amazement—not one word was correct.

"So I called his mother aside and said: 'The first thing tomorrow morning take your boy and have his eyes examined.' Well, the boy needed glasses so badly, the doctor said, that he was threatened with blindness. In a short time he was up in his classes.

"This case may be extreme, but it is not rare. I know of a boy of 8 who couldn't speak like a normal child and who was found to be almost totally deaf. At least, let us be sure of physical conditions before we look for mental or emotional causes of trouble."

[Copyright: 1932: By The Chicago Tribune.]

I. W. A. C. Party.

The Illinois Women's Athletic club will hold a New Year's eve supper dance this evening.

BOOKS

Henri Barbusse Evaluates Zola in Great Book

Pictures Him as Prophet as Well as Writer.

BY FANNY BUTCHER.

"Zola," by Henri Barbusse. [Dutton.] Published yesterday.

WHEN a great writer of one generation evaluates a great writer of another the resultant volume is almost sure to be something more than a critical biography, a work of creative art in its own right. Such a volume is Henri Barbusse's "Zola." The author of "Under Fire" recreates the author of "L'Assommoir" with the same pungent ferocity of style that made "Under Fire" a terrific indictment of war, inspired by the same passionate reality that made "L'Assommoir" a book which etched itself into the consciousness of the world.

HENRI BARBUSSE.

Henri Barbusse sees in Zola not only a great writer but a prophet, about whom he concludes: "We must set that great spirit not behind but before us. We must utilize its influence towards a clearer initiation of mankind, in harmony with its collective demands, and with the dramatic progress which will change the shape of the earth—we must turn it not towards the nineteenth but the twentieth and other centuries, and towards the eternal rendezvous with youth."

But it is less Zola the sociologist than Zola the writer whom M. Barbusse chronicles. Like a jewel of the nineteenth century, clamped in its intricate and sometimes gaudy setting, Zola is reset in his period by M. Barbusse in what a final note at the end of the book calls "an intimate fusion of documentary truth and probable deduction."

It is that "probable deduction" which lifts "Zola" out of the grooves of biography and places it in the jungle of unpathed writing. For this biography is not like any other biography that was ever written. First of all, its form is utterly and madly irregular. It begins with a picture of Paris in 1869 with a young man (Zola, unnamed) walking down the streets, talking to himself, planning his whole literary future, with the first person rampaging over the pages. It continues with an evening with the friends of that young man, Cezanne, his oldest and closest relationship, and chronicles the talk of the period, the contemporary criticism of the artistic life of the day with the intense passion that purely artistic discussions can achieve on the continent. In those pages is contemporary evaluation of the great of the day as succinct and as brilliant as has been assembled for readers.

It continues with the concrete plans of Zola for his great Rougon-Machard series and suddenly jumps to a brilliantly critical résumé of the inevitable blooming of naturalism.

It then pictures 1876 with its artistic battles. It lightly touches on Zola's personal life—but only in so far as his private actions affected his work. It explains the growth of a social consciousness in Zola and ends with a superb evaluation of his work artistically.

"Zola" is in no sense a popular biography. The reader who does not know the vital statistics of the life of Emile Zola will not find them in M. Barbusse's volume. Purposely, I suspect, he is not born in its pages, nor does he die in them. He is an idea, an artistic force, a social power in his biographer's pages, and of such physical birth and death are no part. "Zola" is a highly specialized book and destined for those who, knowing and admiring—or disapproving of—that passionately penned author, seek further analysis of a character and a genius which interests them.

Important and impressionistically brilliant as is M. Barbusse's picture of Zola, the supreme achievement of the book, it seems to me, is his recreating of the artistic passions of the period, his bringing to life not only the forgotten causes of the wars of wits of the day, but his recreation of the actual battles in those wars.

You would never know from "Zola" that the impassioned oration delivered at his grave was from the lips of Anatole France [that is a temporal fact not important]. Nor would you know it from "The Ironic Temper" [Oxford University Press] in which Haakon M. Chevalier explains psychologically the strange temperament of Anatole France. The book is solid and keen criticism of the most ironic temper of the latter nineteenth century. But it is not, as is M. Barbusse's book, a work of creative art in its own right.

BEST SELLERS

FICTION.

"The Bright Land," by Janet Ayer Fairbank.
"The Narrow Corner," by W. Somerset Maugham.
"Human Being," by Christopher Morley.
"Flowering Wilderness," by John Galsworthy.
"Inheritance," by Phyllis Bentley.
"The Good Earth," by Pearl S. Buck.

NONFICTION.

"Van Loon's Geography."
"Sherman: Fighting Prophet," by Lloyd Lewis.
"Life Begins at Forty," by Walter Pitkin.

Among the New Books

FICTION.

Vain Pantomime, by Diana Patrick [Dutton], relates the adventures of Caroline who married young and in haste a man above her station in life.

Four Blind Mice, by Donald Joseph [Stokes], relates the drama of nineteen years in a man's life, years torn by two opposing loves.

Priorsford, by O. Douglas [Kinsey], is the place the heroine returns to when her husband has to leave her for a short time. It is a gay, wholesome novel by the sister of John Buchan.

NONFICTION.

Flight Into America's Past, by Marie Beale [Putnam], is a fascinating panorama of the civilizations that preceded ours on this continent.

Lemon Verbena, by E. V. Lucas [Lippincott], views life in a thoughtful, humorous, and charming way in a collection of essays.

What's the Matter with New York, by Norman Thomas and Paul Blanshard [Macmillan], tells the story of the past, present, and future of this great American city.

ABOUT PEOPLE.

Man and Mask, by Feodor Chaliapin [Knopf], is an absorbing autobiography by one of the world's greatest singers.

The Mad Musician, by Robert Haven Schauffler [Doubleday Doran], interprets the great genius that was Beethoven.

St. Albert the Great, by the Rev. Thomas M. Schwertner [Bruce], reveals the life and contributions of this early father of the modern scientific spirit.

Anonymous Author Uses Autobiography to Attack Policies

The anonymous author of "Before the Curtain Falls" [Bobbs-Merrill] writes an autobiography that is a scathing attack on the times and an intensely personal document. The author traces his youthful life from his childhood in a Virginia town, his education at Harvard, his entrance in the world war, his service abroad, his trip to post war Paris, relief work in Serbia, his experiences in Washington during the Teapot Dome scandal; the famine in Russia, the world crash in 1929, and the rise of Russia.

The author is idealistic and patriotic though he criticizes the nation's economic policies. His book, which is a novel in the sense that there are imaginary characters and events in it, is an indictment of America's short sightedness, her economic system which the author believes to be cruel and dishonorable upon which the curtain is ready to fall.

* *

Lynd Ward Presents Industrial Tragedy with His Wood Cuts

Lynd Ward who through the medium of woodcuts has written one successful and highly acclaimed novel "Mad Man's Drum," now again creates through his unique approach, a new art of fiction, another story dealing with the tragedies of modern industrial life. "Wild Pilgrimage" [Smith and Haas], relates the life struggle of a man who tries to keep his dreams, preserve his individuality against the stress and demands of modern life. When the hero attempts to bring together the two worlds of ideals and realities, when he tries to solve the eternal problem of salvation of the individual or the masses he soon is defeated. The story ends in tragedy. The medium of woodcuts for the expression of narrative and social philosophy is dramatic and effective.

* *

Author Seeking Letters of William Vaughn Moody

Mrs. Julia Moody Schmaltz, the sister of William Vaughn Moody, has almost finished the first book on the poet's life, "Early Years," but she is still seeking letters and reminiscences for the second volume to be called "Later Years" [1893-1910]. She asks for copies of letters written by her brother. Her address is 153 Morris Avenue West, Mountain Lakes, N. J.

* *

James Douglas Presents Book for All Dog Lovers

One of the very nicest and most charming books on dogs is James Douglas' "The Bunch Book." [Appleton]. The adventures of a Sealyham terrier, Bunch, embellished with irresistable portraits of the hero by Cecil Aldin will delight all lovers of dogs.

New English Novel Will Be Travel Tale

Miss Norman, Edmund Blunden Are Co-Authors.

BY FRANK SWINNERTON.

LONDON. — [Special Correspondence.]—The novel which has been written in collaboration by Miss Sylva Norman and Edmund Blunden—the authors modestly call it "almost a novel"—is being held over until the New Year. Its title is "We'll Change Our Ground," and it may be described as a travel book with a love story interwoven. The book should be amusing and interesting, for Miss Norman is the talented young author of a charming, though not very robust, novel called "Cat Without Substance," while Mr. Blunden, in common with other poets, has a singularly graceful prose style.

EDMUND BLUNDEN.

The book may not delight those who like their fiction "stern and wild," but it will probably be full of fancy (that is Miss Norman's share) and beauty. Mr. Blunden, besides being a poet, is now a professor at Oxford (his old university), a contributor of many leading articles to the London Times literary supplement, and a member of the selection committee of the English Book society.

I believe that as a poet he was first encouraged by Siegfried Sassoon, at a time when he was living in the country and publishing his own booklets of verse.

Now that Mr. Baldwin has warned the world of its danger from the air, the London publishers of Harold Nicolson's "Public Faces" are advertising that satirical picture of the politics and warfare of the future by means of extracts from Mr. Baldwin's speech. The extracts have been cleverly made and should help the book. But as Mr. Baldwin did not actually recommend Mr. Nicolson's book it is doubtful whether the reading public will rush to "Public Faces" as it rushed to read Mr. Baldwin's favorite, "Precious Bane." The praise of Mary Webb by Mr. Baldwin did more than all the praise of all the ordinary literary critics, and the consequences have been such that Mr. Baldwin will probably never praise another book (in public) as long as he lives.

Among traveling authors, London has recently welcomed Hulbert Footner, who is a great favorite with English readers, and whose books, in cheap editions, are sold in every village in England. Mr. Footner has taken a house near Campden Hill for several months and he is taking the opportunity of seeing something of the English cathedral cities. He has already visited Canterbury and Lincoln (where the restorations to the cathedral owe much to money subscribed by American patrons) and intends to see others of special beauty.

Among authors who are not in England, I hear that Robert Nichols, the poet, is at present staying in Vienna, where he is enjoying the musical life of the city and working. He has been contributing to Mr. Orage's New English weekly extracts from a long satirical poem which should cause some indignation among several of his brother poets, but he has for long been engaged upon poetical dramas of more serious quality, and it is for these that his admirers are waiting.

Book Exchange

15c—BOOK BARGAINS—15c
We must clear our shelves. Books that were $2 and $2.50, used, now 15c 25c, 35c. BAUDE-DOLL, R. 1218, 105 W. Adams-st.

STRANGE, RARE AND EXOTIC BOOKS—
WILLIAM TARG, Bookseller
808 N. CLARK-ST.
Open evenings and Sunday.

SECOND HAND BOOKS AT DRASTIC price reductions. Select your book bargains at leisure. Write for latest catalog No. 53C. OWEN DAVIES, Bookseller, 848 N. Clark-st. Superior 9270.

5,000 BOOKS—CLEARANCE SALE
TWENTY-FIVE CENTS EACH.
NEDWICK'S, 172 W. MONROE-ST.

SECTION TWO
SPORTS MARKETS
WANT ADS

Chicago Daily Tribune

THE WORLD'S GREATEST NEWSPAPER

SATURDAY, DECEMBER 31, 1932. *** 13

"Tribune Want Ads enabled us to keep our hotel 95% rented during November. We always get good results from the Tribune."—Mrs. C. Horwarth, 5226 Dorchester avenue.

● Want users prefer the Tribune because it produces better results for them than any other Chicago newspaper. Phone Superior 0100—Want Ad-Viser!

GRIFFITH TO HEAD NATIONAL COLLEGIATE A. A.

KENTUCKY RUNS OVER MAROON QUINTET, 58-26

De Moisey Scores 24 Points for Winners.

The University of Kentucky's basketball team defeated the Maroons last night, 58 to 26, at the University of Chicago fieldhouse. The Colonels, co-champions of the Southern conference last year, gave the Maroons one of their worst beatings in years.

John De Moisey, lanky Kentucky forward, scored ten baskets and four free throws. Six of his shots were made with one hand.

For the Maroons the practice game turned out to be a lesson in under-the-basket passing. Kentucky controlled the tipoff and had possession of the ball three-fourths of the time. The floor play of the Colonels was directed from the back guard position of Ellis Johnson, hero of the Ashland, Ky. "Blue Devils," who won the Stagg national interscholastic meet in 1928. Lineup:

KENTUCKY (58).	B.	F.	P.	CHICAGO (26).	B.	F.	P.
DeMoisey,f-c	10	4	2	Evans,f	1	0	2
Greene,f	3	0	2	Merrifield,f	0	0	0
Yates,f-c	1	1	3	Offit,f	0	2	1
Sale,c-f	4	3	1	Eldred,c	1	0	1
Lawrence,f	2	3	1	Parsons,c	3	2	0
Johnson,g	3	3	3	Wegner,g	2	0	4
Davis,g	3	1	1	Pace,g	3	0	2
Reicheval,g	1	0	0	Porter,g	0	0	0
				Carr,g	0	0	1

Referee—Warren. Umpire—Traynicek.

BADGERS TRIUMPH

Madison, Wis., Dec. 30.—[Special.]—The University of Wisconsin basketball team defeated Michigan State, 26 to 16, tonight, despite numerous fumbles. Most of Wisconsin's scores were made on shots from mid-court.

Both teams fumbled frequently and tried many ineffective long shots. Wisconsin took nearly twice as many long shots and as a matter of averages drew a larger score. The Badgers showed considerable improvement over their play in previous games and now appear to be in shape to meet conference competition.

Michigan State took a 4 to 2 lead early in the game. At the half Wisconsin led, 13 to 8. The score was built up rapidly in Wisconsin's favor in the second half, chiefly through mid-court shots and free throws.

The Badgers scored on eight free throws out of a possible eleven. Their opponents scored only 4 points through free throws. Lineup:

WISCONSIN (26).	B.	F.	P.	MICHIGAN STATE (16).	B.	F.	P.
Reckman,f	0	1	0	McCaslin,f	1	1	0
Smith,f	2	3	2	Palchetis,f	0	1	1
Bewer,g	2	0	1	Vanderroest,c	0	1	1
Miller,g	2	0	1	Kircher,c	2	1	2
Ramsen,c	1	3	2	Voudette,g	1	0	2
McInnis,g	1	0	1	Herrick,f	1	0	0
Wichman,g	1	2	0	Vanfasen,c	1	0	0
				Kent,g	0	0	2

Referee, John Schommer (Chicago); umpire, Frank C. Lane (Cincinnati).

ILLINI WIN, 26-24

Champaign, Ill., Dec. 30.—[Special.]—Frank Froschauer's one hand shot scoring a goal enabled Illinois to beat North Dakota State, 26 to 24, today.

In the first half the Illini led, 14 to 10, but North Dakota State got under way early in the second half and threatened to win. State's best performer was Bob Weir, 6 foot 5 inch center who weighs 200 pounds.

During the second period the score was tied twice. Huddie Hellmich, who led the Illini scoring and who took most of the tipoffs from Weir, made the goal which tied the score for the last time at 24 all. Capt. Red Owen relieved Theobald at guard for Illinois in the closing minutes. The lineups:

ILLINOIS (26).	B.	F.	P.	N. DAKOTA (24).	B.	F.	P.
Bennett,f	1	1	3	Arthur,f	0	0	1
Froschauer,f	2	3	2	Olson,f	2	0	0
Hellmich,c	5	0	2	Marquardt,f	1	2	1
Beynon,g	1	1	1	Weir,c	2	2	1
Theobald,g	1	1	3	McKay,g	0	0	2
Owen,g	0	0	0	G. Mickels'n,g	3	3	1

Referee—Young (Illinois Wesleyan). Umpire—Maloney (Notre Dame).

BUTLER LOSES, 41-32

Indianapolis, Ind., Dec. 30.—[Special.]—Inability to score from the floor and frequent fouling cost Butler university's basketball team a game here tonight with Central Normal, the Danville Teachers winning, 41 to 32. Butler also trailed at the half, 13 to 18. Lineup:

CENTRAL NORMAL (41).	B.	F.	P.	BUTLER (32).	B.	F.	P.
G.Reeves,f	3	3	1	Davis,f	1	0	0
Heath,f	0	0	0	Miller,f	1	0	2
Vlesco,c	3	0	0	Proffitt,c	1	1	4
Smith,g	2	3	1	Baird,g	1	0	0
Blands,g	5	1	0	Parish,g	4	0	1
Ward,f	4	2	1	Withnow,f	2	0	0
				Chickedantz,g	2	0	2
				Demmary,c	3	0	1
				Reisner,c	0	0	0
				Blind,f	0	1	0
				Carr,c	0	0	0

Referee, Stonebraker (Wabash); umpire, Atwood (Illinois).

PURDUE MEETS PITT

Lafayette, Ind., Dec. 30.—[Special.]—Twelve members of the Purdue basketball squad left here this afternoon for Pittsburgh where they will complete their pre-conference schedule tomorrow night, meeting Pitt.

With his forward problem still unsettled, Coach Ward Lambert selected five forwards for the trip. They are Harry Kellar, Charles Stewart, Joseph Wheeler, Lester Cook, and George Hertzing. William Fehring and George Fisher, centers, and Norman Cottom, Dixie Moore, Charles Meade, Ralph Parmenter and Ed Shaver complete the squad.

Kansas Defeats Stanford in Series Opener, 38-20

Lawrence, Kas., Dec. 30.—(AP)—The Kansas basketball team tonight defeated Stanford university, 38 to 20, in the first of a three game series.

THE GUMPS—LET THE WHISTLES BLOW

BIM IS DOING HIMSELF PROUD TONIGHT— HE IS TAKING MIN AND ANDY OUT FOR THE BIGGEST TIME OF THEIR LIVES—
WHOOP LA! THE BIG NEW YEAR'S RIOT TONIGHT— WHEN DOES THE PARTY START? THAT'S ALL I WANT TO KNOW!
NOW- LISTEN TO ME— TONIGHT YOU'RE GOING TO BEHAVE YOURSELF LIKE A GENTLEMAN— I WANT NONE OF THIS ROAMING ABOUT FROM TABLE TO TABLE— AND DON'T FORGET— THAT YOU'RE NOT THE MASTER OF CEREMONIES— YOU'RE MERELY UNCLE BIM'S GUEST—
REMEMBER THIS IS NEW YEAR'S EVE THEY'RE CELEBRATING— NOT THE 4TH OF JULY— AND TAKE OFF THAT CLOWN HAT— I DON'T WANT YOU ACTING THE PART OF A COURT JESTER— RUNNING AROUND WITH A GLASS IN EACH HAND— LET SOMEBODY ELSE ACT THE FOOL FOR A CHANGE—
IF IT'S A MASQUERADE HE'S GOING TO— DRESS HIM UP AS AN OPTICIAN— GIVE HIM TWO GLASSES AND HE'LL MAKE A SPECTACLE OF HIMSELF—
12-31
JIMMY SMITH
Reg. U. S. Pat. Off.; Copyright, 1932, by The Chicago Tribune.

OKESON NAMED RULES CHIEF TO SUCCEED HALL

Stagg Is Made Life Member.

New York, Dec. 30.—[Special.]—Maj. John L. Griffith of Chicago, commissioner of the Western conference, was elected president of the National Collegiate Athletic association today. He succeeds Dr. Charles W. Kennedy of Princeton.

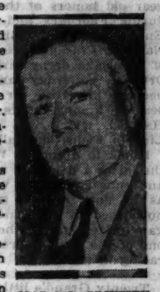
MAJ. J. L. GRIFFITH

Chicago was chosen as the site of the next convention, Dec. 29-30, 1933.

Walter R. Okeson of Lehigh university was elected chairman of the football rules committee. He will fill the office held for many years by the late Edward K. Hall.

The rules committee was increased from 10 to 11 members by the decision of the association to make Amos Alonzo Stagg of Chicago a life member. Fielding H. Yost, athletic director at the University of Michigan, will replace Stagg as the fourth district's representative.

Griffith's Election Unanimous.

Maj. Griffith's election as president of the association was made unanimous when Dr. S. V. Sanford of Georgia withdrew as a candidate. Maj. Griffith has been Big Ten commissioner since August, 1922.

He was graduated from Beloit college, after which he coached for 14 years, first at Yankton college, then at Morningside college, and later at Drake university. At Drake he founded and managed the Drake relays. He was dean of men for two years at Drake, and one year he was acting president of the university.

In 1917 Griffith entered the army and was stationed at Camp Dodge, where he was made division athletic officer. He later served at Camp Gordon and Camp Pike. In January, 1919, he was placed in command of physical education and bayonet work for the whole army, with headquarters at Washington.

Goes to Illinois.

After his discharge from the army in October, 1919, Maj. Griffith went to the University of Illinois to become director of the coaching school. While there he began publication of the Athletic Journal, a professional magazine that reaches 15,000 coaches each month. He remained at Illinois until his appointment as Big Ten commissioner.

The football rules committee, in its annual report presented by William S. Langford of New York, who was reelected secretary today, again stressed the necessity of safeguarding players. At least 32 deaths were traceable to football injuries in 1932, the report said.

Langford's summary also included criticism of the indiscriminate use of the forward pass and suggested legislation to curb it.

Okeson Heads Committee.

Langford was boomed by his friends for chairmanship, because of his long association with Hall, but agreed to continue as secretary with Okeson as chairman. Okeson is commissioner of the Eastern Collegiate Association. He is a former coach and official.

Yost and H. J. Stegeman of Georgia were voted four year terms on the committee. The other members, all holdovers, are Ray Morrison, Southern Methodist; W. O. Hunter, Southern California; W. G. Crowell, Swarthmore; C. Henry Smith, Denver; William J. Bingham, Harvard, and Dana X. Bible, Nebraska.

The American Football Coaches' association announced that its advisory committee of three, to work with the national rules group, would consist of Howard Jones of Southern California, Lou Little of Columbia, and Noble Kizer of Purdue.

Allen Given Place.

Committees were selected by the N. C. A. A. to direct nine other sports. Dr. Forest C. (Phog) Allen of Kansas, was given a place on the national basketball committee, of which L. W. St. John of Ohio State is chairman.

Thomas Nelson Metcalf, new athletic director at the University of Chicago, was named head of the track and field committee. R. G. Clapp of Nebraska heads the wrestling group.

In the slate of officers of the N. C. A. A. for 1933, headed by Maj. Griffith, the following vice presidents representing each of the eight districts of the association were included: Prof. A. W. Marsh, Amherst; Dean R. L. Sackett, Penn State; Dr. W. O. Smith, Tulane; Prof. O. F. Long, Northwestern; Prof. H. H. King, Kansas State; Prof. D. A. Penick, Texas; Prof. H. L. Marshall, Utah, and Prof. W. B. Owens, Stanford.

Nicholson Reelected.

Dean Frank W. Nicholson of Wesleyan (Conn.) was reelected secretary-treasurer although illness prevented his attendance at this year's meeting.

Dr. Kennedy, addressing the meeting, said this country was in need of a better method of raising funds for its Olympic team. Under the public subscription plan it was impossible, he said, to determine until the last minute just how much would be raised and how many athletes would be allowed to participate.

LEADS NOTRE DAME AGAINST N. U.

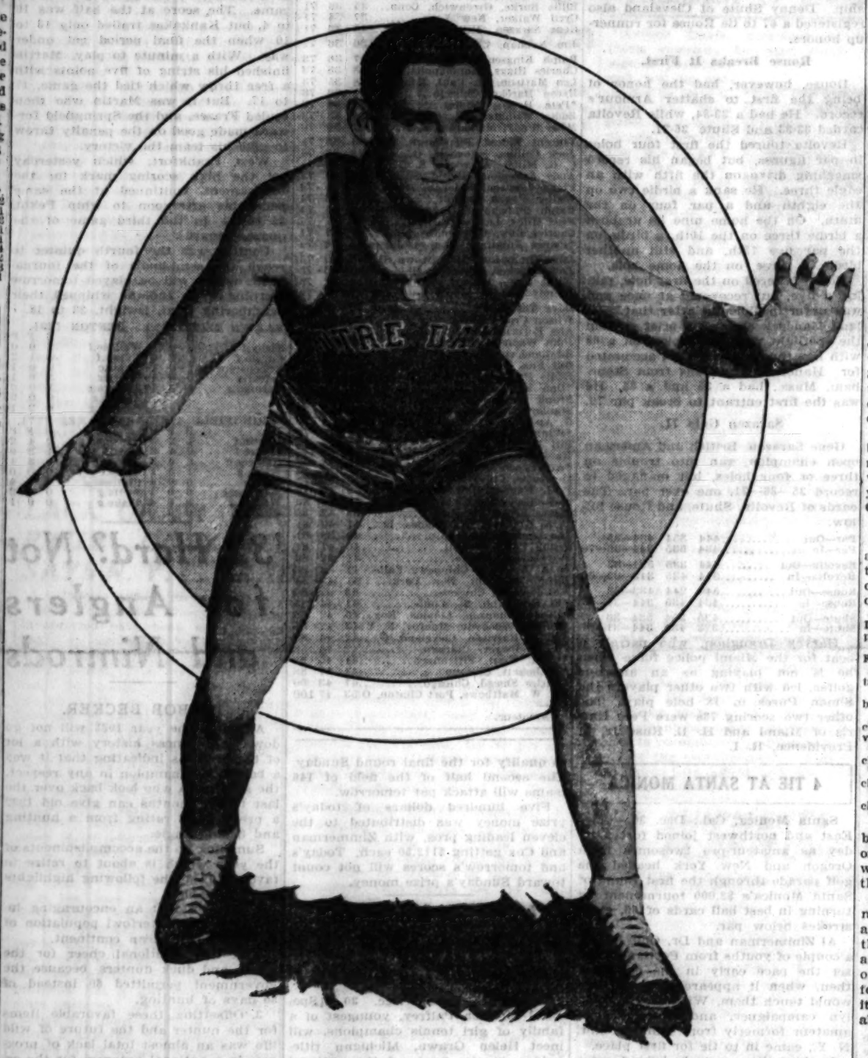

Ed Krause, former De La Salle institute player, who developed into one of the country's greatest tackles at Notre Dame, will lead the Notre Dame basketball team against Northwestern tonight. Notre Dame depends on Krause to resume the winning streak which reached 19 straight before the Indiana five lost to Purdue and Ohio State in consecutive starts.

Notre Dame, N. U. Fives Meet Tonight

Two arch rivals, Northwestern and Notre Dame, will meet at Patten gymnasium at 8 o'clock tonight in the second and final game of their annual series. Notre Dame defeated the Wildcats, 28 to 25, at South Bend two weeks ago.

A near capacity crowd of 6,000 is expected to see the game. The teams have met at Patten gym on New Year's eve for the last few years and have always attracted a large crowd.

Tonight's game is the twelfth between the teams since the inception of the series in 1927. Northwestern has won six games and Notre Dame five. Tonight's game also will be the last practice game for Northwestern before it opens its conference season at Illinois next Saturday night.

The fact that Notre Dame has met with reverses in its last two games with conference teams has in nowise detracted from tonight's encounter.

The game at South Bend indicated the type of basketball that may be expected tonight. The score was tied four times in the last half with Northwestern holding a two point lead with three minutes to go. Ed Krause, the Notre Dame center, contributed two of his five field goals in the remaining minutes to enable his team to win, 28 to 25.

Krause, second to Voegele with 23 points in four games, starred at De La Salle institute with Ray Boland, reserve guard. McGuff is formerly of St. Mel, Capt. Johnny Baldwin prepped at Englewood, and Johnny Jordan, a sophomore, was on the Quigley five. He has scored 23 points in four games.

NORTHWESTERN		NOTRE DAME.
Reiff	F.	Voegele
Brewer	F.	Jordan
Johnson	C.	Krause
Moonshower	G.	Baldwin
Culver	G.	McGuff

Referee—Frank Lane (Cincinnati). Umpire—John Schommer (Chicago).

Tribune's 3d Ski Meet Is Postponed Until Next Sunday

THE TRIBUNE'S third annual Chicagoland ski meet, scheduled for tomorrow afternoon at Riis park, has been postponed until next Sunday, Jan. 8, because of lack of snow.

Northwest parks officials had stored ample snow to cover the slide and landing area, but the continued warm weather had reduced the largest piles to little more than puddles last night.

The meet has attracted 176 entries, a record number. Girls were admitted to the meet for the first time this year. No additional entries will be accepted.

NAME LEININGER CLUB RELATIONS HEAD OF C. D. G. A.

At the executive committee meeting of the Chicago District Golf association, held yesterday at the Chicago Athletic association, President Harry E. Radix announced the appointment of Walter G. Leininger of Westward Ho, as chairman of the club relations committee; Jack Westland of Sunset Ridge as chairman of the handicap committee, and Gus Posner of Bryn Mawr, as chairman of the greens committee.

A special committee known as the C. D. G. A. publicity committee for the Century of Progress exposition, was formed, with Edward R. Litsinger as chairman.

An associate membership was established for clubs located more than sixty miles from Chicago. Members of such clubs will be eligible to compete in all events of the association, the idea being to give these players more competitive play. The C. D. G. A. territory covers a radius of 200 miles from Chicago.

Reider Lost to Pitt for Trojan Game

Tucson, Ariz., Dec. 30.—[Special.]—Paul Reider, star half back and captain of the undefeated Pittsburgh Panthers, will not play in the Tournament of Roses game against Southern California Monday afternoon, it was definitely announced this afternoon after the Panthers had concluded their last heavy scrimmage.

Reider, who suffered a leg injury in the Pittsburgh-Carnegie Tech game has been practicing with the squad, but Coach Jock Sutherland said he would keep Reider on the bench. His leg has been wrapped in heavy bandages.

Paul Cuba, left tackle, who was believed to be out of the game because of injuries, participated in this afternoon's session and will be ready. All other players are in good condition, Coach Sutherland said.

TICKET DEMAND SLOW.

[Chicago Tribune Press Service.]

Los Angeles, Cal., Dec. 30.—The Rose Bowl at Pasadena, Cal., where Southern California will meet the Pittsburgh eleven in an attempt to score its 20th straight victory Monday, will be only half filled unless the ticket sale picks up, it appeared today. The capacity of the stadium is 84,000.

A light workout marked the final practice of the Trojans this afternoon. Coach Howard Jones said all his players were in good condition and expects to start the same team which defeated Notre Dame, 13 to 0, before 100,000 at Olympic stadium.

This lineup will be composed of Palmer and Sparling, ends; Brown and Smith, tackles; Rosenberg and Stevens, guards; Youel, center; Griffith, quarter back; Erskine and Bright, half backs, and Clark, full back.

BAUSCH, OLYMPIC STAR, AWARDED SULLIVAN MEDAL

Kansan Gets 687 Votes to Bill Carr's 648.

New York, Dec. 30.—(AP)—James Aloysius Bausch of the Kansas City Athletic club, Olympic decathlon champion and world record holder, tonight was awarded the James E. Sullivan memorial medal as the amateur athlete who "has done most during the last year to advance the cause of sportsmanship."

Bausch won in a close battle of ballots with Bill Carr, star quarter miler of the University of Pennsylvania, who climaxed a sensational year of competition by winning the Olympic 400 meter championship.

Bausch Gets 687 Votes.

Bausch received a total of 687 votes, against 648 for Carr. These two distanced the balance of the field of ten candidates, for whom ballots were cast as follows:

Ralph Hill, Oregon, second to Lauri Lehtinen of Finland in the exciting Olympic 5,000 meter run, 393 votes.

Mrs. Helen Wills Moody, British and French women's tennis champion, 319 votes.

Mildred Didrikson, Dallas, great all around track and field athlete, 224 votes.

W. Barry Wood, football, hockey, and baseball star at Harvard, 151 votes.

Leo Sexton, New York, Olympic shot put champion and world's record holder, 116 votes.

Lieut. George Calnan, national fencing champion, 85 votes.

Ralph Metcalfe, Marquette, national sprint champion, 62 votes.

Jack Shea, Lake Placid, Olympic skating champion, 27 votes.

The award was made by the tribunal for the Sullivan medal, a group of 600 outstanding leaders in the world of sport in all sections of the country.

More than 100 names originally were nominated by the tribunal for the award. In making their nominations the members of the tribunal were asked to take into consideration acts of sportsmanship, excellence of performance, strength of character, qualities of leadership, force of personality, and high ideals of amateurism.

Ten Selected for Honor.

From among those nominated the Sullivan memorial committee of the Amateur Athletic union selected the ten considered the most worthy. These ten, together with a summary of the reasons for their selection, were sent back to the tribunal for final vote. Members of the tribunal then were asked to vote for three in the order of their choice, the first to receive five votes, the second three votes, and the third one.

Bausch was a star all around athlete as an undergraduate at the University of Kansas, competing in track, football, and basketball. He turned down professional offers for two years in order to remain in training for the 1932 Olympics, when he set up a new world's record in winning the decathlon title.

CARNERA FILLS 2 SEATS IN PLANE; HE PAYS DOUBLE

Dallas, Tex., Dec. 30.—(AP)—The bulk which Primo Carnera uses to advantage in walloping opponents around the prize ring proved a bit expensive to the Man Mountain when he arranged a plane trip to New York today.

The huge Italian, who has been barnstorming in Texas recently, went to Love field for a "fitting." He found it impossible to squeeze into a single seat so adjustments were made and he was assigned to space ordinarily occupied by two passengers.

So far as the air transport people were concerned that made him the same as two passengers and he paid a double fare. He planned to leave tomorrow morning.

College Basketball

Kentucky, 58; Chicago, 26.
Wisconsin, 26; Michigan State, 16.
Kansas, 38; Stanford, 20.
Tulane, 31; Tennessee, 23.
Iowa State, 33; Drake, 22.
Omaha, 37; Nebraska Wesleyan, 33.
Duquesne, 41; Adrian, 23.
Concordia, Minn., college, 21; Moorhead State Teachers, 23.
Ohio Wesleyan, 46; Findlay, 24.
Iowa Wesleyan, 58; Western Illinois State Teachers, 55.
Central Normal, 41; Butler, 32.
Manhattan, 40; Colgate, 38.
Cincinnati, 35; Wilmington, 29.
North Dakota State, 28; Superior Teachers, 27.
Columbus, 26; Gallaudet, 17.

Downers Grove and Roosevelt Meet in Stagg Final Tonight

It will be Downers Grove against Roosevelt, suburb against city, and a good big team against a good little one tonight at the University of Chicago fieldhouse, when the winners of yesterday's semi-final round in the Stagg interscholastic basketball tournament meet for the championship.

Survivors of a field of 32 entrants, Downers Grove and Roosevelt last night achieved their easiest triumphs in the four rounds of play. Roosevelt, the little team, defeated McKinley, 45 to 23, and Downers Grove, the big team, defeated Lane Tech, 25 to 12.

Lane will meet McKinley at 8 o'clock tonight for third place. Roosevelt will face Downers Grove at 9 o'clock.

Lightweights Star.

Roosevelt had McKinley completely baffled. Roosevelt's 22 point margin was the more impressive because the average difference between winners and losers in the 28 previous games of the meet was only 6 points.

Two lightweights, Dick Daar and Sig Dry, who have played together for three years, were no smaller than the three Roosevelt heavies who played, Ted Weinhouse, Marvin Colen, and Eddie O'Connell. Weinhouse, who had scored 32 points in Roosevelt's previous victories over La Grange, St. Charles, and Parker, led the scoring again last night with 7 baskets and one free throw.

Weinhouse opened the scoring with a step-in shot and O'Connell and Daar traded passes under the basket for two more goals. But McKinley was then very much in the game and the quarter ended 8 to 6 with Roosevelt leading on shots by De Larme and Wendt.

Play Is Even.

Play was fairly even in the second quarter, which ended 14 to 10 for Roosevelt. Thereafter Roosevelt put on a blinding display of passing, with everybody scoring, and left McKinley flatfooted. The score was 30 to 14 at the end of the third quarter. The final period was more of the same, with Roosevelt reserves increasing the margin.

Downers Grove had an easy time with Lane in the second evening game. The suburbanites, with a definite advantage in size, had the situation well in hand throughout. Their superiority in floor play was demonstrated in the last period when they decided to protect a 19 to 12 lead by stalling in the front court. Passing the ball around among themselves, they found casual openings for two easy baskets and counted twice on free throws. Tech was held pointless.

Tom Slanec, who led the scoring with four baskets and a free throw, opened the game with a free throw and sank a short side shot. Rupert Bateman's hook shot and a free throw by Oestmann gave Downers Grove a 6 to 0 lead at the quarter.

Height Proves Valuable.

Benziger counted on a short shot for Lane's only basket in the second quarter, while Slanec and Bateman scored for Downers Grove. Polachinan and Knez of Lane matched baskets with Slanec and Bateman in the third period to give the suburbanites a 19 to 10 lead. At that point Downers Grove went on the defense, capitalizing on height, and found the tactics profitable.

Knez, Lane guard, put on the best performance of the evening for the north side team by holding Jim Renninger, Downers Grove's scoring star.

[Continued on next page, column 7.]

Tourney Facts

YESTERDAY'S RESULTS.
Roosevelt, 45; McKinley, 23.
Downers Grove, 25; Lane, 12.

TODAY'S GAMES.
8 p. m.—McKinley and Lane [for third place].
9 p. m.—Downers Grove and Roosevelt [championship].

In the WAKE of the NEWS

EARLIER CHICAGO.

DEAR WAKE: As an advertising stunt back in 1897, or possibly 1896, The Fair store had a one day sale of $5 gold pieces for $4.75. While persons reading the ad at first thought there was a catch to it, there wasn't, and from early morning there was a long line of people waiting to make the purchases. Conditions required the customer to have the exact change and only one coin was sold to each person. It did look sometimes, from their facial resemblances, as if several members from one family were in line. W. W. G.

Recent death of F. W. Wentworth, long known to Chicago sportsmen, brings to mind the Warren family. He was a grandson of Henry Warren, brother of William Warren, Boston comedian.

Henry Warren was treasurer of McVicker's theater in the '60s. His oldest daughter married William Castle, opera singer. The second girl [Pudding] was the wife of W. F. Wentworth, familiarly known as Frank, at one time manager of the Sherman house and other hotels, and father of F. W. Wentworth. The third daughter married Joe Jefferson, famous actor.

There were two sons. The oldest married Sophia Failes, daughter of the wholesale boot and shoe dealer on Lake street. He went to Kansas City as treasurer of the Coates Opera house. The other boy, Harry, was my chum for a long time at the Dearborn school and at the dancing class of J. Edwin Martine, then at the corner of Clark and Monroe, top floor. He became a female impersonator of considerable note in the east, especially in ballet dancing. An accident on a Baltimore stage prevented further dancing, but I saw him in Galveston, Tex., in 1893 with "Fun in a Photograph Gallery."

"53."

In the early '90s there were many high front and small rear wheel bikes in use. With the advent of "safeties," front and rear wheels of same diameter, came the real growth of the League of American Wheelmen [L. A. W.], whose members wore gray uniforms and knickers with L. A. W. emblems on visor caps. At first safeties had solid rubber tires, later the cushion or air tires. A booklet was furnished members with routes and distances for overland trips. The president lived in Muscatine, Ia., before the organization was taken over by the American Automobile association [A. A. A.]. I rode all the different model bikes and drove my first auto in 1904.

Robert N. Carson, former member A. A. A. good roads board.

New Year's Bells.

New Years are my bells,
They always chime so gay,
They ring out care and trouble
And ring in a new day.

A day to start all over,
To forget what's gone before;
Their pealing gives me courage
To face whate'er's in store.

New Year's bells are my bells,
O, may I take their cheer
Into my heart to keep me
Steadfast throughout the year!
The Country Contributor.

* *

This Wake Is Conducted By Harvey T. Woodruff. Help! Help!

* *

Old Expressions.

"She expects to enjoy a chapless winter." Mabel B.

* *

New Year-o-Grams.

The female of the species is no more deadly than the mail when Xmas bills bring us back to our centses.

What you tell some people goes in one year and out the other.

Even Old Man Depression is not too old to yearn. George Hagstrom.

* *

Not in the Black Yet.

Harve: Most of the greeting cards I received this year were addressed in red ink. Perhaps it was symptomatic of the times. Uncle Herb.

* *

Dumbell Pomes.

Here's to the New Year,
And here's one last hope:
That this time next year
Won't find us so broke. Plato.

* *

Hot Dog!

Prof. Felix Frankfurter of Harvard law school has been mentioned as a possible appointee by President Elect Roosevelt to the position of attorney general.

* *

Do You Remember 'Way Back When:

The U. S. government taxed spirituous liquors $1.10 a gallon?—J. M. M., Kirkwood, Ill.

Rudolph, Greenleaf Split 2 Matches in Cue Series

New York, Dec. 30.—(AP)—Erwin Rudolph of Cleveland and Ralph Greenleaf of New York split two blocks in their special 1,750 point exhibition pocket billiard match here today, but Rudolph increased his lead to 1,250 to 939. Greenleaf took the afternoon block, 136 to 125, in 10 innings, but Rudolph came back to take tonight's session, 126 to 47, in six innings.

"Tribune Want Ads enabled us to keep our hotel 95% rented during November. We always get good results from the Tribune."—Mrs. C. Horwarth, 5226 Dorchester avenue.

● Want users prefer the Tribune because it produces better results for them than any other Chicago newspaper. Phone Superior 0100—Want Ad-Viser!

THREE CHICAGO STABLES TO RACE HORSES IN CUBA

Each Has an Entry for $50,000 Handicap.

BY FRENCH LANE.

Three of the big Chicago racing stables which have been campaigning in New Orleans have been ordered transferred to Havana, Cuba, for the season which opens next month at Oriental park.

There are about 30 horses in the three establishments owned by William Schmidt, Mrs. Schmidt, and Mrs. Emil Denemark. Each has a candidate for the $50,000 Cuban Grand National handicap. Charleigh will run for the rich prize in Mr. Schmidt's Superior stable silks. Mrs. Schmidt will be represented by Fair Image, which will be one of the few 3 year olds in the race, while Mrs. Denemark will seek the big plum with the veteran Pigeon Hole.

One of the leading candidates for 3 year old honors at the winter tracks during February and March will be Ennis, owned by Richard and Pat Nash of Chicago. He faced a band of Louisiana derby candidates at New Orleans yesterday and showed his heels to his rivals for the entire trip, beating, among others, the crack Col. Hatfield, which was a sensation at Lincoln Fields last fall.

Ennis is a son of Waygood-Spices, the latter a daughter of Peter Quince, and runs equally as well in the mud as he does in fast going. He was purchased by the Chicagoans at bargain prices late in the season and is one of the most improved 2 year olds racing in the south.

Twenty Grand's little brother which will get to the races next season has been named Earnings. . . Jockey Gilbert's winning percentage of .20 rolled up while winning this year's jockey championship appears small when compared to Tod Sloan's percentage of .45 made the season before he invaded England nearly a quarter of a century ago. Sloan rode a winner out of every two mounts over long stretches during that season and system players who backed his mounts wrecked the bankrolls of many bookmakers. . . Kay Spence is more successful as the trainer of his own horses than he was as the trainer for the big Audley farm stable. He saddled three winners during the first six days at Agua Caliente in Knight's Cap, Prom Girl and French Honey. There were times when he couldn't win that many races during a 30 day meeting in Chicago last season.

Spence probably lost the biggest bet of his life the first time he saddled French Honey, which then was in the Audley farm stable. It happened in 1931. He sent Gallant Knight to New York to run in the Suburban handicap and took French Honey along as a traveling companion and to win a bet with her in a 2 year old maiden race.

Opening odds against French Honey were 15 to 1. Spence and his friends bet so much money the price was bettered down to 8 to 5 at post time. She finished out of the money and has been more or less of a disappointment throughout her career.

Trafton, Bears' Center, Weds for Third Time

George Trafton, 230 pound center for the Chicago Bears' professional football team, took his third wife at 9 o'clock yesterday morning in Waukegan. The bride was Miss Helen Lowenstein, 29 years old, 7355 Yates avenue.

The new Mrs. Trafton said yesterday that the decision to wed was made in a night club. Luke Johnsos, end on the Bears, was pressed into service as best man, the trio motored north, aroused the Lake county clerk, and got the license. Justice of the Peace Harry Hoyt of Waukegan got out of bed and performed the ceremony.

Mrs. Trafton said that she and her husband planned to live at the home of Trafton's mother at 6322 North Fairfield avenue. Trafton was divorced by both his former wives. Mrs. Susanne L. Trafton of Decatur obtained her decree in 1926. Trafton filed suit against his second wife, Alyce, who weighed 110 pounds, in 1931. He charged her with extreme and repeated cruelty. He later withdrew his bill and allowed his wife to obtain a divorce on a cross-bill charging cruelty.

WEST CHICAGO, EAST AURORA MEET IN FINAL

West Chicago and East Aurora will meet in the final game of the Naperville High school holiday basketball tournament at the North Central college gymnasium tonight. East Aurora advanced to the final round by eliminating Hinsdale, 27 to 20, in the semi-finals last night. West Chicago defeated Geneva, 26 to 21.

The consolation championship finals also will be played tonight. A game between North Central college and North Dakota State will follow. The West Chicago-East Aurora contest is scheduled to start at 9 o'clock.

Froebel Defeats Emerson, 20-11, in Gary Prep Final

Gary, Ind., Dec. 30.—[Special.]—Froebel High school of Gary won the annual holiday basketball tournament by defeating Emerson, 20 to 11, tonight. Froebel won from Wallace, 32 to 21, in the semi-finals this afternoon, while Emerson eliminated Hobart, 29 to 17. Roosevelt of East Chicago eked out a 24 to 23 victory over Hammond for the consolation championship.

RAPSON MAKES ACE.

George Rapson, 3719 North Sacramento avenue, became a member of the 5-ace in one brigade Tuesday when he journeyed out to the Mid-City course and holed out his tee shot to the third hole, 155 yards away.

SMITTY—THE SAME TO YOU!

NEWS FROM THE RACE TRACKS

JEFFERSON PARK RESULTS.

FIRST RACE—Purse $400, claiming, 3 year olds and up, 6 furlongs:

Dunny Boy, 108 [E. Montgomery]	10.20	4.20	2.80
*Inglenook, 108 [O'Malley]		10.20	4.00
Rain or Shine, 107 [Parke]			4.20

Time, 1:10. Clare Dee, Highland Fling, *Dick Chevely, Stuck Around, Vonair, Solus, Copper, Sedgie and *The Bourbonian ran.

SECOND RACE—Purse $400, claiming, 3 year olds and up, 6 furlongs:

Balthasar, 112 [Gilbert]	5.40	3.60	2.80
Don't Touch, 108 [O'Mal'y]		56.40	14.00
Beau Wrack, 112 [Beg'ard]			7.80

Time, 1:18 2-5. Donny Johnny, Bazzar, Charlie, Dollar Princess, *Sly Dan, George K., Little Marcella, *Quaker Ways and *Princess Carolyn ran. *Field.

THIRD RACE—Purse $400, claiming, 3 year olds mile and 70 yards:

Seymour, 110 [L.Hardy]	10.60	7.40	5.00
*Gunstrap, 110 [Gaither]		14.00	6.00
Bek, 110 [H.Mills]			6.60

Time, 1:56 2-5. Dixit, Well Shod, Magnitude, Kentucky Moon, Aurebon, L'Erable, *Blithedale and Voltesia ran. *Field.

FOURTH RACE—Purse $400, claiming, 3 year olds and up, 6 furlongs:

Malibu Bubbles, 115 [McCray]	13.60	4.00	2.60
Flying Don, 115 [L.Hardy]		2.60	3.20
Zoge, 115 [A.Richard]			3.40

Time, 1:18 2-5. Normahal, Dr. Syntax and Smear ran.

FIFTH RACE—Purse $500, handicap, 2 year old 6 furlongs:

Ennis, 110 [M.Lewis]	10.20	5.60	2.80
Eva B., 107 [H.Mills]		4.80	2.60
Col. Hatfield, 119 [C.Meyer]			3.80

Time, 1:16 4-5. Big Learner, Creata Run, Dunair and Paul F. ran.

SIXTH RACE—Purse $400, claiming, 3 year olds and up, 6 furlongs:

Friar, 107 [M.Calvert]	6.40	4.00	3.40
Gold Mint, 107 [A.Beck]		8.20	4.20
Boycrofter, 112 [J.Richards]			4.00

Time, 1:19 1-5. *Must Hurry, Beauty Bride, *Morroll, Murmuring Pines, Rave, Nido, *Old Sol, Precede and Saville Frank ran. *Field.

SEVENTH RACE—Purse $400, claiming, 3 year olds and up, 1⅛ miles:

McGonigle, 114 [H.Mills]	3.00	2.60	2.20
Drury, 105 [J.McCoy]		6.00	3.40
*Fortress, 113 [Cooper]			2.60

Time, 2:15. *Transgression, *Matthew, Winnie Jo, Herb Ashby, Vimont, Elizabeth S., Louisville and Alto ran. *Field.

AGUA CALIENTE RESULTS.

FIRST RACE—Purse $500, claiming, all ages, 6 furlongs:

Geng'shKhan, 107 [Sullir'n]	6.60	3.40	3.40
Evalyn R., 104 [Simmons]		27.80	29.40
Witeon, 110 [Motter]			3.20

Time, 1:13. *Carol Hills, Diodoro, Courage, Publication, Florida Gold, Kitty's Genu, *Susu, *Lakeland, and Duplicity ran. *Field.

SECOND RACE—Purse $500, maiden 2 year olds, fillies, 5½ furlongs:

Lower Ten, 115 [Sullivan]	5.00	2.80	2.80
Miss Monon, 115 [Motter]		3.00	3.40
Durb, 115 [E.Fischer]			6.80

Time, 1:07 1-5. Genevieve M., Peace Times, Plum Shot, Fly Fast, Silk Coverings, and Jesso ran.

THIRD RACE—Purse $500, claiming, 3 year olds, 5½ furlongs:

FrenchHoney, 104 [H.Fisher]	5.60	2.80	2.80
Soph, 104 [Goodwin]		4.00	3.20
*VeraCrofton, 101 [Sanders]			3.00

Time, 1:13. Parawick, Straightaway, Black n Signal, Sir Saltis, *Sailin Princess, *Chica Guinea, Speedy Charlie, Waiemi, and Indian Game ran. *Field.

FOURTH RACE—Purse $600, allowances, all ages, 5½ furlongs:

Bamboula, 100 [W. Wright]	2.40	3.60	2.20
BookBard, 103 [W.Saunders]		6.80	2.80
Laundiana, 115 [Motter]			2.60

Time, 1:05 3-5. Red Comet, Portersia, and Midshipman ran.

FIFTH RACE—Purse $700, claiming, all ages, 1 1-16 miles:

Gallineta, 108 [G.Smith]	61.60	19.20	5.80
Nacho, 104 [Perry]		9.60	4.20
Black Fool, 110 [Lowrey]			4.00

Time, 1:47. Zevar Tack, Eskimo, Huddersfield, and Royal Julian ran.

SIXTH RACE—Purse $600, claiming, all ages, 1 1-16 miles:

Voyage, 108 [Saunders]	12.60	4.60	4.80
Wizardry, 108 [Bernius]		5.00	3.60
Voltear, 108 [McCune]			3.60

Time, 1:47. Pink Slipper, El Monte, Unetian Princess, Adorable Cargo, and Sir Dean ran.

SEVENTH RACE—Purse $500 claiming, all ages, mile and a sixteenth:

Can Dance, 110 [Smith]	4.60	3.60	2.60
General Keeps, 108 [Perry]		7.80	4.40
Krans Baby, 107 [Terhune]			2.80

Time, 1:47 4-5. Sam Gilmore, War Over, Nappus Sure Hills and Juzband ran.

AGUA CALIENTE ENTRIES.

FIRST RACE—Purse $500, claiming, 3 year olds and up, 6 furlongs:

Burman	110	Mount Eison	110
Morvoung	102	*Handsome Belle	104
Graceland	115	*Lord Alsy	107
Captain Fried	110	Night Flash	110
*Gleaming Star	105	*Hit the Deck	110
Shannon Rose	110	Sun's Son	105
Westfire	110	*Bellarion	105
Junior Seth	107	*Vervena	105
*Beset	99	Run Shot	100

SECOND RACE—Purse $500, claiming, 2 year olds, 5½ furlongs:

*Pretty Quick	105	*Mary's E	105
*Fair Lay	105	*Sunshine Way	105
Golden Sport	113	*Red Casino	105
*Emery	108	*Bright Monk	103
Theima Mae	105	*Scuitari	108
Lady Chase	105	*Pixie Clothes	108
*My Jewel	105	*First Pin	110
*Hallock	108	Volcuary	108
*Manora	105	My Cross	110

THIRD RACE—Purse $500, claiming, 3 year olds and up, 1 mile and 20 yards:

Missive	110	Brown Thistle	110
Petite Roves	107	*Princess Coula	110
Yola Bola	113	Rouge Knight	110
On Edge	104	Scotland Blues	104
*Yorano	105	*Miss Fash'nplate	102
Nadir	107	Little Note	104
Ultimate Vote	113	*Fuse Budget	110
Bettadot	110	Speedy Al	110
*Stupe	105	Altavar	110

FOURTH RACE—Purse $500, claiming, 2 year olds and up, 6 furlongs:

Agnes	109	Kago	104
Fairy Street	104	*Royal Realm	99
War Luck	111	Lumillion	102
*Egoist	97	*Peggy Girl	104
Wanda D	104	Kalmon	104

FIFTH RACE—Purse $500, claiming, fillies and mares, 3 year olds and up, 6 furlongs:

Burton Arms	104	*Miss Morocco	104
*Triassic	104	*Miss Cheyenne	107
*Vera Crofton	102	Parisienne	109
Bay Leaf	101	*Barbara Lee	110
Beth Hogan	112		

SIXTH RACE—Purse $800, claiming, 3 year olds and up, 1 mile:

Aye Ready	107	*Hogan's Dance	107
*Westko	107	*Madam Queen	107
*Comradeship	103	*Al Galivan	103
Red Mountain	107	Malicious	112
*Voltear	107	Animator	112

SEVENTH RACE—Purse $500, claiming, 3 year olds and up, 1 mile and 20 yards:

Seth's Bacon	115	*Captain Gilbert	110
*Zinn	110	*Playbird	107
*Diuring	105	Lieut. Kelly	110
*The Whip	110	Bonnie Betty	107
King Jack	115	*Penguin	110

EIGHTH RACE—Purse $500, claiming, 3 year olds and up, 1 mile and 20 yards:

*Quetor	105	*Navy Girl	102
Cartago	115	Belgian Lass	107
Korax	115	*Parnell Boy	110
San Clemente	115	*Neckpiece	110
Old Tuck	115	Afridi	119

*Apprentice allowance claimed.

Weather clear; track fast.

Indians Release Charley Jamieson Unconditionally

Cleveland, O., Dec. 30.—[Special.]—The last member of the 1920 championship Cleveland American league baseball club—Charley Jamieson—was unconditionally released today. All American league clubs have waived his services and the 40 year old outfielder now is a free agent, after having played in the major leagues for more than 17 years.

Jamieson, who has been with the Indians since 1919, spent the major part of last season on the bench. He suffered partial paralysis from sinus and when he recovered found that Joe Vosmik had taken his regular berth in the outfield. It is believed he was one of the highest paid men on the club, drawing more than $10,000.

When the Indians took over the Toledo American Association club last season Jamieson was offered the managership, but he refused and preferred to play as long as possible. He is now resting at his home in Paterson, N. J.

TODAY'S SELECTIONS

JEFFERSON PARK.

1—Dr. Parrish, Bounding Deep, Mekachee.
2—Panchio, Utorme, St. Jim.
3—Figurista, Morluve, My Hero.
4—Newgro, Ricciardo, Pacheco.
5—DURVA, Starboard Light, El Puma.
6—The French Rose, Tricycle, Jas Are.
7—Fort O'Play, Morsnuff, Dr. Billy.
8—Parkersburg, Maechute, Yankaway.

AGUA CALIENTE.

1—Bellarion, Hit the Deck, Graceland.
2—Volquary, Manora, Hallock.
3—Princess Ceuta, Ultimate Vote, Betfandot.
4—War Luck, Erotist, Agnes F.
5—Beth Hogan, Bay Leaf, Burton Agnes.
6—VOLTEAR, Madam Queen, Hogan's Dance.
7—The Whip, Captain Gilbert, Playbird.
8—Neckpiece, Ald Tuck, Quetor.

JEFFERSON PARK ODDS & JOCKEYS

Weather Clear: Track Heavy.

FIRST RACE—Claiming, 3 years old and up, 1¼ miles:

Horse.	P.P.	Wt.	Jockey.	Odds.
Dr. Parrish	17	115	W. Moran	3-1
Bounding Deep	19	113	L. Hardy	10-1
Mekachee	11	110	E. Arcaro	6-1
Klip Drift	18	102	M. Lewis	8-1
Bobby Powers	9	100	No boy	10-1
Faglin	20	107	H. Mills	4-1
Gold Ridge	10	108	No boy	15-1
Jack Alexander	15	103	No boy	10-1
Bag o' Gold	1	100	No boy	15-1
Outery	16	113	No boy	15-1
Bosky	21	107	C. Hooper	30-1
Peace Lady	8	100	M. Calvert	20-1
Starch	12	108	L. Cantrell	20-1
Dark Ayr	13	108	T. W. Shaw	20-1
Haughty Lad	22	108	No boy	20-1
Purlie	2	107	No boy	20-1
Florence Dolan	3	105	J. Majestic	30-1
Singing Kid	4	100	No boy	30-1
Rocky Way	5	108	J. Gilbert	30-1
Nonsuiter	6	100	H. Dovet	30-1
Vole	7	108	T.P.Martin	30-1
Drastic Celt	14	103	A. Beck	30-1

SECOND RACE—Claiming, 3 year old and up, 6 furlongs:

Panchio	11	120	J. Gilbert	6-5
Utorme	12	109	M. Calvert	6-5
St. Jim	17	117	No boy	10-1
Bay Rose	7	107	No boy	15-1
Happy Warrior	16	113	Wm. Primrose	15-1
Preferred	13	114	H. Bracken	15-1
Tennywood	10	116	No boy	15-1
Downspour	5	114	M. Lewis	15-1
Alamae	20	109	No boy	30-1
Shift	21	109	J. Mahan	30-1
Howce	6	114	D. Lyons	30-1
Lorraine K	1	107	No boy	30-1
Royal Sable	3	114	K. McCray	30-1
Grantor	4	110	C. Pritch'd	30-1
Buster B	8	108	No boy	30-1
Analyst	9	110	No boy	30-1
Jack Murphy	14	114	H. Tinker	30-1
Morvich Niece	18	102	No boy	30-1
Bao	19	109	No boy	30-1
Silver Man	22	114	No boy	30-1
Chianti	2	115	A. Beck	3-1
Most Wise	15	113	M. Monta'y	8-1

THIRD RACE—Claiming, 2 year olds, 6 furlongs [substitute]:

Figurista	2	109	H. Mills	2-1
Morlove	3	107	No boy	10-1
My Hero	16	109	T. May	30-1
Flirting	11	107	A. Arcaro	5-1
Cicero	1	110	No boy	6-1
Prince Pebbles	9	107	E. Gross	12-1
Joe Macaw	10	112	J. Cowley	6-1
Lady Trust	17	107	J. Dupuy	8-1
Dr. Trovatore	13	110	W. Garner	10-1
W. J. Balmer	6	107	No boy	15-1
Orange Girl	22	106	No boy	15-1
Tangalo	18	107	T.P.Martin	20-1
Artistry	21	110	H. Tinker	30-1
Flora Canter	4	107	No boy	30-1
Toney Pride	5	107	No boy	30-1
Liberty Flag	7	104	R. Klein	30-1
Cherapp	8	107	No boy	30-1
Last Shadow	14	104	No boy	30-1
Concierge	14	109	No boy	30-1
Red Vamp	15	104	L.Whitea'e	30-1
Jane Boggess	19	107	No boy	30-1
Miss Man	20	107	No boy	30-1

FOURTH RACE—Claiming, 3 year old and up, 1⅛ miles:

Newgro	5	107	M. Parke	5-2
Ricciardo	18	110	No boy	6-1
Pacheco	11	114	No boy	6-1
Eveline F	12	109	H. Bracken	8-1
Happy Fellow	19	108	No boy	10-1
Southland Lad	9	112	J. Gilbert	12-1
Dancing Boy	10	108	L. Hardy	15-1
Tight Rope	4	98	E. Arcaro	15-1
Worldly Lad	1	108	J. Dupuy	15-1
Harola	16	107	No boy	15-1
Uncle Si	6	110	R. Klein	20-1
North Vernon	17	106	No boy	30-1
Trice	2	110	D. Neal	30-1
Excellency	3	110	No boy	30-1
Shasta Charmer	7	105	W. Duvet	30-1
Austerlits	8	102	No boy	30-1
Pattie Kate	13	107	No boy	30-1
Henry Curry	14	103	L.Hendr'ks	30-1
My Prince	15	103	H. Mills	4-1

FIFTH RACE—Claiming, all ages, 1 mile and 70 yards:

Durva	3	109	J. Neel	2-1
Starboard Light	6	107	H. Bracken	6-1
El Puma	4	108	M. Calvert	3-1
Stop Gap	2	107	B. Marshio	6-1
Try It	1	106	M. Parke	5-1
Easy	8	108	L. Hardy	10-1
Nyack	5	97	No boy	20-1
Habanero	7	103	H. Mills	8-1

SIXTH RACE—Claiming, 3 year olds and up, 6 furlongs:

The French Rose	6	106	E. Arcaro	10-1
Tricycle	3	113	H. West	15-1
Jas Are	5	114	C. Meyer	4-1
Grand Baby	21	105	C. McTague	6-1
King Cherokee	12	112	A. Beck	6-1
Indicative	2	108	No boy	8-1
Fort Worth	22	113	No boy	8-1
Vennie	23	108	B. Marshio	10-1
Old Bill	18	109	No boy	15-1
Blue Darter	9	112	J. Dupuy	15-1
Axenby	14	110	J. Gilbert	15-1
Don't Touch	15	105	No boy	30-1
Riff Raff	6	114	A. Richard	20-1
Towsenelda	1	111	No boy	20-1
Tempa d'Amour	16	114	G. Horn	20-1
Muir Station	8	110	No boy	20-1
Silent Vote	11	105	No boy	30-1
My Companion	7	109	F. Tice	30-1
Viola Stinson	10	108	T. Sauter	30-1
Polylith	17	111	No boy	30-1
Bullnors	18	105	No boy	30-1
Loys Ormont	19	107	A. Mather	30-1

SEVENTH RACE—Claiming, 3 year olds and up, 1⅛ miles:

Port o' Play	16	119	No boy	6-1
Mornuff	14	103	J. Mahan	4-1
Dr. Billy	3	105	A. Beck	10-1
Crowned Head	9	115	No boy	4-1
Daddy Nelson	17	108	A. Gaither	8-1
General Toy	6	108	M. Lewis	8-1
Honohina	10	110	W. Vercher	10-1
Nisa	18	113	R. Monta'y	10-1
Baritone	20	115	T. May	10-1
Vassbond	22	110	No boy	12-1
Jeff O'Neil	4	103	H. Chinn	15-1
Persie	15	105	No boy	15-1
Transformation	5	100	H. Bacur	15-1
Don Caesar	12	103	M. Calvert	20-1
Wolverine	2	108	H. Mills	30-1
Magna Mater	7	100	T.P.Martin	30-1
Francok	11	107	No boy	30-1
Lucky China	13	98	J. Flynn	30-1
Mad Play	5	110	No boy	30-1
Fair Margery	11	100	No boy	30-1
Hyklas	19	100	No boy	30-1
Transmit	21	100	No boy	30-1

EIGHTH RACE—Claiming, 2 year olds, 6 furlongs [substitute]:

Parkersburg	10	110	R. Cooper	3-1
Maechute	7	110	G. Horn	10-1
Yankaway	21	112	J. Gilbert	6-1
Lerack	13	117	D. Cox	2-1
Miss Frisky	2	107	M. Lewis	8-1
Col. Cloister	14	110	No boy	6-1
Mi Cara	9	104	T.P.Martin	15-1
Done For	11	110	No boy	15-1
Shady Girl	12	104	No boy	20-1
Miss Aiden	22	104	H. Mills	20-1
Last Second	19	109	G. Arnold	30-1
Drastic Lass	3	104	J. Guerra	30-1
Polly Ewell	4	104	No boy	30-1
Rory	5	107	J. O'Malley	30-1
Whitharral	6	104	No boy	30-1
Home Bred	8	107	No boy	30-1
Nomin	15	109	No boy	30-1
Our Pride	16	107	No boy	30-1
Baisneuse	17	107	R. Finnerty	30-1
Upheaval	18	104	No boy	30-1
First Regiment	1	107	No boy	30-1
Husue	20	107	J. McCoy	30-1

COAST BOXERS TO ARRIVE TODAY FOR C. Y. O. TOURNEY

Chicago will play host today to the Los Angeles and San Francisco amateur boxing teams, which will participate in the Catholic Youth organization intercity bouts at the Chicago Stadium on Jan. 6.

The visiting boxers will arrive at 9:30 this morning over the Rock Island railroad at the La Salle street station, where they will be met by a delegation of clergy and civic leaders headed by Bishop B. J. Shell.

Ritchie, McFarland to Meet.

Incidentally, the occasion will be marked by a reunion of two famed fighters of other days. One is Packey McFarland, boxing director of the Catholic Youth organization, and the other, Willie Ritchie, who is serving in the same capacity with the invading Californians.

Ritchie is bringing with him a notable array of Pacific coast fighters, one octet representing the Catholic are champions of the archdiocese of San Francisco and the other eight boys champion of the archdiocese of Los Angeles. Besides Ritchie, the boxers are accompanied by representatives of the Holy Name Union of Los Angeles headed by its president, C. N. Castruccio,

Here's Frisco Team.

The San Francisco boxing team is composed of the following:

Matt Cortez, Pacific Coast A. A. U. flyweight champion.

Edward Laurie, bantamweight champion of the Olympic club of San Francisco.

Lester Marston, San Francisco Golden Gloves featherweight champion and national A. A. U. runnerup.

Norbert Neehan, Pacific association junior lightweight titleholder and intercollegiate champion.

Tommy Trueman, another San Francisco Golden Gloves champion in the welterweight class.

Herman Jackson, outstanding middleweight of northern California.

Louis Pastori, light heavyweight champion of the Young People's institute.

Frank Connelly, senior Pacific association heavyweight and San Francisco Golden Gloves titleholder.

List Los Angeles Team.

The members of the Los Angeles team are:

Joe Gallardo, flyweight champion of the Holy Name Union of Los Angeles.

Sam Garcia, bantamweight champion of the Los Angeles club and 118 pound titleholder of the Holy Name Union of Los Angeles.

Steve Peary, 126 pound amateur champion of Los Angeles and San Diego.

Billy Trillo, lightweight champion of the Holy Name Society of Los Angeles.

Nick Petralia, welterweight champion of Holy Name Union of Los Angeles.

Blaine Huddle, former welterweight champion of the Kansas City National Guard and present middleweight titleholder of Los Angeles.

Leo Greenhalgh, diocesan lightweight champion of Los Angeles and San Diego.

Joe Morro, athletic star of Loyola university of Los Angeles and heavyweight champion of southern California.

LENORE KIGHT CLIPS 500 METER FREE STYLE MARK

Miami, Fla., Dec. 30.—(AP)—Lenore Kight of Homestead, Pa., today claimed a new world's record in the 500 meter free style swim as she made the distance in 7 minutes 2 3-5 seconds, chopping 9 2-5 seconds from the recognized time of Helene Madison of Seattle, set in Detroit in 1931. Miss Kight made her claim after a swim against time in the Miami-Biltmore pool in a swimming exhibition by members of the 1932 Olympic and national swimming teams.

Katherine Rawls, 15 year old swimmer from Fort Lauderdale, Fla., claimed her fourth record today when she established, in the presence of Florida A. A. U officials, a time of 6 minutes 12 2-5 seconds in the 300 yard medley swim. The previous mark was held by Eleanor Holm, and was 4 minutes 16 seconds.

M'MILLEN ON COLISEUM CARD; SEEK OPPONENT

Jim McMillen, one of the first college athletes to take up professional wrestling, will be in the semi-windup of the Jim Londos-Joe Stecher match at the Coliseum on Jan. 6.

Joe Coffey, who is promoting the show, is angling for an opponent to taken on the former Illini. He is in communication with Earl McCready, Jim Clinkstock, Joe Savoldi and others.

McMillen beat John Katan, Russian-Canadian, here last week.

Both Londos and Stecher are planning to come here a few days before the match. Jim has been campaigning on the Pacific coast. There will be three other matches.

Chrissie Opens Golf Studio at Mandel Store Tuesday

Ralph Chrissie, professional and manager of the Silver Lake Golf and Country club, will open the St. Andrews Golf studio, to be devoted to beginners, next Tuesday in the golf department on the second floor of Mandel Brothers' store.

Sycamore Wins from Waterman in Final, 20-18

De Kalb, Ill., Dec. 30.—[Special.]—Sycamore defeated Waterman, 20 to 18, in the final round of the annual De Kalb high school basketball tournament at the De Kalb Teachers' college gymnasium tonight. Sterling won from De Kalb, 25 to 22.

Revolta's 66 Leads Miami Golf; Rouse, Shute Have 67's

Miami, Fla., Dec. 30.—[Special.]—Johnny Revolta, 21 year old Menominee, Mich., professional, pared two strokes from the Miami Springs Golf club's course record today to lead the field in the $2,000 Miami open golf tournament at the end of the first 18 holes of play with a 66.

John [Sonny] Rouse, young pro from Chicago, pushed Revolta to the limit for honors by coming home with a 67, also lowering the record of 68, established last year by Tommy Armour, who won the 1931 championship. Denny Shute of Cleveland also registered a 67 to tie Rouse for runnerup honors.

Rouse Breaks It First.

Rouse, however, had the honor of being the first to shatter Armour's record. He had a 33-34, while Revolta carded 33-33 and Shute 36-31.

Revolta toured the first four holes in par figures, but began his record smashing drive on the fifth with an eagle three. He sank a birdie two on the eighth and a par four on the ninth. On the home nine he grabbed a birdie three on the 10th, a birdie on the par five 13th, and still another birdie, a three, on the home hole.

Rouse faltered on the first hole, taking a five, but recovered at once and was never in difficulty after that. Roland Hancock enjoyed a brief stay in the spotlight when he clicked off a 69 with less than half the field accounted for. Hancock, who hails from Stoneham, Mass., had a 35 and a 34. He was the first entrant to break par 70.

Sarazen Gets 71.

Gene Sarazen, British and American open champion, ran into trouble on three or four holes, but managed to record 35—36—71, one over par. The cards of Revolta, Shute, and Rouse follow:

Par—Out	444	354	434—35
Par—In	434	535	344—35—70
Revolta—Out	444	335	524—33
Revolta—In	344	435	343—33—66
Rouse—Out	544	244	433—33
Rouse—In	434	435	344—34—67
Shute—Out	435	354	534—36
Shute—In	323	435	344—31—67

Harvey Draughon, who patrols a beat for the Miami police force when he is not playing as an amateur golfer, led with two other players the Simon Pures in 18 hole play. The other two scoring 73s were Pete Harris of Miami and H. B. Rust Jr. of Providence, R. I.

4 TIE AT SANTA MONICA

Santa Monica, Cal., Dec. 30.—(AP)—East and northwest joined forces today as amateur-pro twosomes from Oregon and New York headed the golf parade through the first round of Santa Monica's $2,000 tournament by turning in best ball cards of 63, eight strokes below par.

Al Zimmerman and Dr. Cliff Baker, a couple of youths from Portland, Ore., set the pace early in the day, and then, when it appeared that no one would touch them, Wiffy Cox, Brooklyn campaigner, and Bobby Tobin, amateur formerly from Timber Point, N. Y., came in to tie for first place.

In third place, a stroke behind, came Archie Hambrick, Zanesville, O., and John Ross of Santa Monica.

Half a dozen teams, including Stanley Turner and George von Elm, both of Los Angeles, the defending champions, tied for fifth at 66. Among these were George Shaw, Hollywood, and Horton Smith, Oak Park, Ill., and a Chicago team of John Dawson and Abe Espinosa.

Scores of 70 or better were required to qualify for the final round Sunday. The second half of the field of 146 teams will attack par tomorrow.

Five hundred dollars of today's prize money was distributed to the eleven leading pros, with Zimmerman and Cox getting $112.50 each. Today's and tomorrow's scores will not count toward Sunday's prize money.

Golf Leaders

MIAMI, Fla., Dec. 30.—[Special.]—Leading scores in the first round of the $2,000 Miami open golf tournament here today follow:

John Revolta, Menominee, Mich.	33	33	66
Denny Shute, Cleveland	36	31	67
John Rouse, Chicago	33	34	67
Roland Hancock, Stoneham, Mass.	35	34	69
Henri Ciuci, Fresh Meadow, L. I.	35	34	69
John Golden, Norston, Conn.	35	35	70
Phil Perkins, New York	35	36	71
J

Finance

Chicago Daily Tribune

THE WORLD'S GREATEST NEWSPAPER

Commerce

SATURDAY, DECEMBER 31, 1932. *** 15

BANKS OPPOSE RESERVE'S EASY MONEY POLICY

Cut Down Purchases of Treasury Bills.

BY HOWARD WOOD.

Chicago banks, it was learned yesterday, are in open revolt against the artificial easy money policy of the federal reserve board and the treasury department. They have drastically scaled down their purchases of government bills and certificates.

One leading Chicago bank has stopped buying any "governments" at all and actually has cash representing nearly 55 per cent of its deposits, excluding government bonds and other liquid assets.

Rather than buy treasury bills and certificates yielding less than one-tenth of 1 per cent per annum, banks prefer to keep cash.

"When the yield on 'governments' gets down below a quarter of 1 per cent per annum the clerical labor required to put them on the books costs more than the interest yield," said one bank executive yesterday.

Believe Prices Artificial.

Something more important than the cost of clerical help, however, has caused bankers of late to veer away from government paper. The conviction is growing in financial circles that the artificially low interest rates fostered by the treasury for political reasons cannot last much longer and that when interest rates on government securities find their natural levels the market prices of government bonds will go down.

"The present situation is ridiculous," said another bank executive yesterday. "Politicians in Washington assail the banks for not lending money to deserving loan seekers, and at the same time they take our own money and invest it in government short term paper through the federal reserve."

He was referring to the so-called "open market" operations of the federal reserve banks, by which they buy large amounts of treasury bills and certificates at low interest rates. Since the passage of the Glass-Steagall act last February the federal reserve banks have been empowered to use these government securities, in place of commercial paper, up to a maximum of 60 per cent as backing for federal reserve notes. The remaining 40 per cent must be gold.

Oppose Manipulation.

Ever since the passage of the Glass-Steagall act bankers in the Chicago district have opposed the manipulation of government bond prices by the federal reserve as a dangerous experiment. Of the twelve federal reserve banks throughout the country the Chicago Federal Reserve bank has stood out alone in its opposition to this policy.

For a time last spring when foreigners were staging a run on United States gold and United States government bonds were falling Chicago bankers withheld their criticism. Since then they have repeatedly attempted to get the reserve authorities to liquidate some of their vast holdings of government securities.

About the middle of December there was $2,174,346,000 of federal reserve credit outstanding, and $1,850,726,000 of this amount represented reserve credit employed in the acquisition of United States government bonds.

Call Policy All Wrong.

"They've got the cart before the horse again," says one Chicago banker. "When they should be holding government bonds they don't have any. Now when they should be getting in a position to extend credit to business by curtailing their purchases of government bonds they keep loading up with them.

"At the same time officials of the reserve system and the treasury criticize the banks for not lending more freely to business. I think it has been pretty well demonstrated that what business needs is not easier money but the chance to make a profit.

"The politicians say we won't lend. The truth is that we can't find anybody who will borrow money. Our new business department has been combing the town for customers to whom we can lend money. Nobody wants money. The borrower can't find a way to invest it at a profit if he does borrow. For his small needs he employs his own surplus funds.

Can't Force Bad Loans.

"Of course we can always find bad loans to make, poor risks to bail out of some other loan or second grade speculative bonds to buy. But if they think in Washington that their easy money policy will force us to make bad investments and bad loans they are going to be disappointed."

Along La Salle street the current attempt of the reserve authorities to regulate the price of money is regarded as just another price stabilization venture like those of the federal farm board.

The end of the experiment is not far off, in the opinion of well qualified observers. Already nearly 40 per cent of the total loans and investments of New York banks is invested in government bonds. Throughout the country banks have about 25 per cent of their loans and investments tied up in government paper. This would indicate that banks are not in a position to absorb many more government securities.

The reserve banks, with $1,850,726,000 out of $2,174,346,000 outstanding credit represented by government bonds, are in no position to take on many more. They now hold more than a billion dollars more of such bonds than they held a year ago.

Opposition to the reserve board's forced easy money policy has not been confined to the Chicago federal reserve district. The Commercial and Financial Chronicle, New York publication, commenting on the situation, says:

"There is nothing healthy or sound in such a state of things, and it represents a degree of inflation which is full of menace."

Experts Take Apart Claims of Technocrats

BY SCRUTATOR.

Some of the charges of inefficiency and waste made against modern industry by exponents of technocracy—a subject holding first place in the hearts of the 1 a. m. kitchen debaters—are brought into the light of expert comment in a recent article in Iron Age.

There is the razor blade which the technocrats are quoted as saying could be made so that it "would last a lifetime or longer" through the use of a tungsten carbide edge at an added cost of about only 20 per cent.

Possibly a safety razor blade could be produced that would last a lifetime, but long before the departure of the owner the cutting qualities of his razor blade would have disappeared, an authority on cutlery suggests.

This authority says he has watched the development of carbide, but "while there has been considerable improvement made, the material is still too brittle to take and hold a razor edge."

New Textile Not So Good.

Then the technocrats' claims for ramie are discussed. In a recent article a writer on the subject was quoted as saying that this "new" fibrous nettle plant when introduced to industry will seriously affect the wood pulp, silk, wool, and cotton industries. It was stated that ramie could be raised on a basis of 1,500 pounds to the acre, compared with 150 for cotton. If made into suits it wears seven times as well as wool and several hundred times better than cotton; that it could be made into paper much cheaper than wood pulp and the paper couldn't be torn by the human hand."

The textile authority quoted in Iron Age says:

"Eighty years ago ramie was on a commercial basis and was about as highly developed then as it is today. Nothing new has been discovered, but about every six months some one who is in need of a job tries to get capital to finance his idea of doing something with the fiber.

"Despite the fact that it has considerable tensile strength, it has very poor wearing qualities and cannot be compared with cotton, wool and flax on a commercial basis."

Steel Mill Jobs Increase.

Discussing modern steel rolling mills, which the technocrats are quoted as picturing without having a human on the floor of the plant, Iron Age gives some figures. In 1879, 50 years before the depression, there were 24 workers employed in the United States in the steel works and rolling mills for each 10,000 of population. In 1909 26 were employed to each 10,000 of population and in 1929 the number was 32 persons for each 10,000 of population.

LACK OF TRAFFIC RAILS' ONLY ILL, SAYS N. Y. C. HEAD

[Chicago Tribune Press Service.]

New York, Dec. 30.—Although low inventories have been cited for two years as conductive to a renewal of buying, this situation remains one on which hopes for a revival of buying must be based, F. E. Williamson, president of the New York Central railroad, maintains in a year-end statement issued today. As to the railroads, the fundamental problem is lack of traffic, he asserted.

"For two years," he said, "we have been saying that inventories were low and shelves were empty, and that, therefore, business, both wholesale and retail, must improve on account of the forced renewal of supplies. We are still saying this, and we are still hoping that a renewal of buying power is in the near future. The physical facts favor this view.

"The business of the railroads depends upon the business of the country. Fundamentally the railroads have but one problem, and that is not a problem, but a difficulty—they need more business. As soon as conditions change and more traffic is offered the railroad situation will change in proportion to the volume of business done. We hope that this will take place shortly."

CANADIAN GOLD $63,156,000 IN 1931; NEW HIGH RECORD

OTTAWA, Ont., Dec. 30.—(AP)—Canadian gold production touched a new high record in 1932, the dominion bureau of statistics estimating it today at $63,156,000. This represented an increase of 13 per cent over 1931, 65 per cent over 1927, and of 142 per cent over 1922.

U. S. Gets $1,345,900.

New York, Dec. 30.—(AP)—The New York Federal Reserve bank today received a total of $1,345,900 in gold. Of this amount $1,215,800 came from Canada and $130,100 from England. Foreign earmark stocks increased $135,000. San Francisco received $844,000 in gold from China.

Cons. Gas Utilities Bond Interest Funds Ready

Holders of the first mortgage and collateral 6 per cent bonds of the Consolidated Gas Utilities company have been notified by the protective committee for the bonds that funds are available for payment of the Dec. 1 interest coupon. The company is in receivership.

New Bond Offerings Far Below Year Ago Figure

New bond offerings in the New York market this week totaled $1,915,000, against $25,544,000 last week and none a year ago.

The Chicago Board of Trade and the New York and Chicago Stock exchanges will remain open today but the principal commodity markets in the east will suspend trading until next Tuesday morning. All markets will be closed Monday, following New Years. Banks also will be closed Monday. The Chicago live stock market will be open both today and Monday.

The 1932 Expenditures of the Department of Agriculture Hit a New Peak

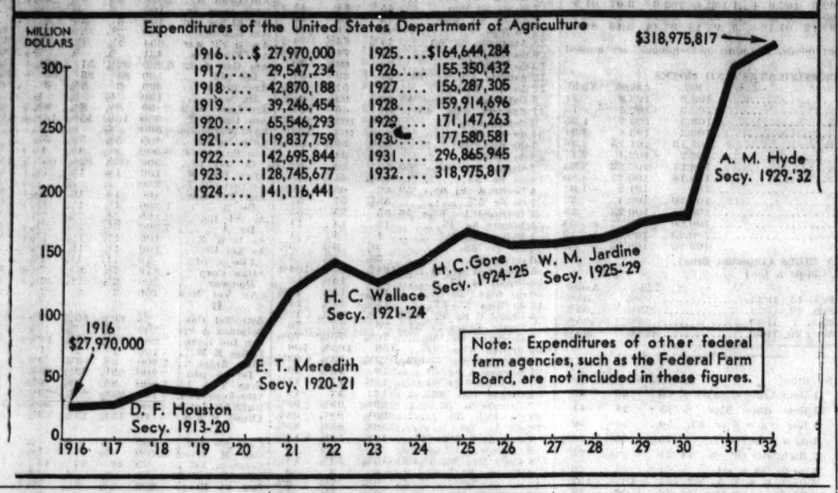

Banks Sounder Than Year Ago Says Sisson

New York, Dec. 30.—(AP)—The American banking system as a whole begins the new year stronger than it was twelve months ago, says Francis H. Sisson, president of the American Bankers' association.

"The economic storms of the last few years have both exposed and caused weakness in that system, although when we consider the strain to which the system was put, we are justified in a certain amount of gratification that it was held up and continued to function as well as it has.

"The monetary gold stock now stands at the highest figure of the year, assuring a sound basis for the banking structure, which has been made stronger by the elimination of uneconomic units by suspensions, mergers and voluntary liquidations.

Many Banks Reopen.

"Out of the 5,000 banks, in round numbers, that have closed during the depression, more than 700 have reopened. The aggregate amount of money involved in the closing of these banks was less than 5 per cent of the banking resources of the country, and it is estimated that about 80 per cent of the depositors' funds have been or are in process of being returned to them with a loss of only about 1 per cent of total deposits.

"From the technical banking point of view the progress made in the liquidation of frozen assets has been constructive and that situation no longer represents a serious handicap to the ability of the banks to accommodate business expansion. However, there is obviously need for improvement. There is need for stronger capital requirements, for 65 per cent of the bank failures were among small institutions, many with capital funds of less than $50,000.

Banking Utopia Impossible.

"There is also need for more care in the granting of charters to both state and national banks, as well as for closer supervision by banking authorities. Our banks are the reflection of the social, political and economic conditions and sentiment of the country. Our banking system is the direct outgrowth of our political system. By these facts we must be guided, realizing that integrity, efficiency and conservatism in banking cannot be secured by legislation and that banking Utopia is no more possible than political Utopia under our scheme of government and in our present state of economic consciousness.

"It is neither politically possible nor economically desirable that we should wreck our present banking system in order to build anew at this time."

REFUND UTILITY ISSUE AT LOWER INTEREST RATE

The Utilities Power and Light corporation announced last night that one of its English subsidiaries, Edmundsons' Electricity corporation, has issued a call at par for £2,365,000 [or $11,509,272, converted at par] of its 5 per cent debenture stock, to be redeemed on July 1, 1933.

The Edmundsons' corporation is refunding this 5 per cent obligation, which is not due until 1967, with a 4 per cent issue of £2,500,000 [or $12,166,250, converted at par], which issue due 1980, will be sold at 98½.

ARTHUR DAVIS RETIRES; PAUL C. FLEER NAMED PRESIDENT OF STORE

Arthur Davis, president of the Davis company for nine years, resigned yesterday and will be succeeded by Paul C. Fleer, the State street department store's merchandise manager. The new president, who is 45 years old, becomes one of the youngest executives along State street.

ARTHUR DAVIS.

Announcement of Mr. Davis' resignation and the elevation of Mr. Fleer was made by John McKinlay, president of Marshall Field & Co., which controls the Davis store. The retiring head will tour the world when he relinquishes control of the store tomorrow, but his plans after this vacation were not revealed. Mrs. Davis will accompany him on the trip.

Mr. Davis has been with the Marshall Field organization many years serving in the wholesale division and in other posts before he was placed in charge of the Davis store.

Mr. Fleer has been merchandise manager of the store for one year, coming here after serving six years as president of the J. M. Adams department store in Buffalo. Before that he was connected with another Chicago store for seventeen years. He left Chicago in 1924 for Buffalo and returned here a year ago.

During Mr. Fleer's régime as merchandising manager the Davis store management has made many improvements in reconditioning important sections of the establishment. New fixtures have been added and the entire store modernized.

GET SHIPMENTS OF FURNITURE FOR SHOW HERE

Shipments of furniture were arriving in Chicago yesterday to be exhibited at the National Furniture show which opens next Tuesday at the American Furniture Mart, 666 Lake Shore drive. Exhibits also open next week at the Merchandise Mart and at factory show rooms. Motor trucks from several different states bringing sample pieces were lined up at the loading platform of the Furniture Mart yesterday.

The furniture to be shown will represent manufacturers with plants in 30 different states. It is expected that between 4,000 and 4,500 buyers will visit the exhibit which lasts for two weeks.

Standard Oil of Ohio Cuts Gas Prices 2 Cents

Cleveland, O., Dec. 30.—(AP)—For the second time within the month the Standard Oil company of Ohio reduced gasoline prices two cents a gallon today "to meet competitive conditions."

Coffee Stocks in Country Equal to 3 Weeks' Supply

The available supply of coffee in the United States on Dec. 28 was 519,186 bags, equivalent to approximately three weeks' consumption, reports the New York Coffee and Sugar exchange.

Humphreys, Noted Inventor, Retires from Standard Oil

Dr. R. E. Humphries is retiring today as vice president in charge of manufacturing and from membership of the board of the Standard Oil company of Indiana. Dr. Humphreys, who was associated with the company for close to 33 years, has reached the age of retirement specified under the company's annuity plan.

DR. ROBERT E. HUMPHREYS.

Dr. Max G. Paulus, general manager of manufacturing, is succeeding to Dr. Humphreys' position and Dr. Robert E. Wilson will become vice president of research and development. Harry F. Glair, assistant general manager of manufacturing, is promoted to general manager.

Dr. Humphreys joined the Standard Oil company staff in July, 1900, as a chemist in the laboratory at Whiting after securing a doctor's decree from Johns Hopkins university.

As a co-worker of Dr. William P. Burton, he participated in the development of the oil cracking process which practically revolutionized petroleum refining, making it possible greatly to increase the yield of gasoline and at the same time reduce prices. It has been stated that were it not for the development of the cracking process the automobile business would have been unable to make its huge growth during the period from 1912 to 1929.

Since 1927 Dr. Humphreys has been connected with the general offices of the company in Chicago. He was promoted to the position from which he is retiring today in 1929. Dr. Humphreys has resided in the refining city of Whiting, Ind.

Trade Clouds Lifting, Report Trade Reviews

[Chicago Tribune Press Service.]

New York, Dec. 30.—The volume of Christmas buying has been a severe disappointment and business is showing the effect of post-holiday merchandising, which is slow and inclined to heaviness, but the trade reviews for the week look to the new year with a fair degree of optimism.

Comparing the end of 1932 with the end of 1931, the reviews find promise in the future, with the bottom of the depression period past and improvement ahead.

Retailers' Stocks Low.

Bradstreet's in part says:

"The holiday trade has had the effect of cleaning out merchants' shelves and making them as bare as the proverbial Mother Hubbard's cupboard. Shoppers during the holiday season complained of inadequate stocks, and it is probable that this reacted unfavorably upon the volume of buying. Reports from Chicago state that the supplies of interior merchants were in some instances so seriously depleted that deliveries had to be forwarded by air.

"This strong disinclination to carry goods is due to two factors. The first is the decline in prices, which threatens further losses. Competition has reached such a keen stage and deliveries are so fluent that the lag between wholesale and retail prices has virtually disappeared."

Sales Bring Activity.

Dun's review in part says:

"Reports from the leading centers reveal an increase in activity, due to the clearance sales held by department stores. The demand for dry goods and staple merchandise was about on the same level as last week, but the weather favored the movement of ready to wear lines, with the better quality garments selling in larger volume.

"Retailers' stocks in nearly all lines have been allowed to run down to the most depleted state in years, and in many instances sales have been lost because of unwillingness to place additional orders until after inventories shall have been completed."

EVANSTON HOME BANK APPROVES $500,000 LOANS

Another step in the long process of getting federal funds into the hands of householders through the Evanston Home Loan bank was taken when the executive committee of that institution yesterday announced that it had approved the $500,000 loans asked by two of the five member building and loan associations.

The next step will be the depositing of collateral by the two institutions (whose identity will not be disclosed by the federal bank) against the $500,000 which then will be parceled out to the householders who have mortgages with the two building and loan bodies.

A. R. Gardner, executive vice president and manager of the Evanston bank, stated last night that these first two loans are for one year at 5 per cent. They may be converted into long term credits later when the bank's capital is expanded by sale of bonds.

Mayer Resumes Business After Absence of Year

After more than a year's absence S. Fritz Mayer, veteran La Salle street broker, will resume active business again. He announced yesterday that he has joined the firm of A. R. Frank & Co., effective Jan. 1. Mr. Mayer is a former partner of Stein, Alstrin & Co.

MARKET SUMMARY

NEW YORK STOCKS—Strong. Steel shares lead advance.

CHICAGO STOCKS—Firm. Chicago corp. active.

NEW YORK BONDS—Firm. Rails rally.

FOREIGN EXCHANGES—Irregular. Sterling heavy.

WHEAT—Higher. Offerings lighter. Liverpool leads advance.

CORN—Higher. Local buying. December receipts smallest in over 43 years.

CATTLE—Steady. Trade slow. Quality poor; top steers, $5.85; bulk, $4@4.50.

HOGS—Weak. 10@15c lower; top, $3.15; bulk, $2.70@3; average, $2.85 or 5c under the 54 year low.

COTTON—Lower. Trade fair.

SUGAR—Quiet. Trade buying.

COFFEE—Lower. European selling.

PRODUCE—Butter lower; eggs higher.

HOLIDAY TRIPS ON RAILROADS EXCEED HOPES

Several Report Gains in Revenue.

BY PHILIP HAMPSON.

Business far ahead of expectations during the Christmas holidays was reported yesterday by a number of railroads. Passenger traffic officials likewise were optimistic regarding the prospective travel during the New Year holiday based on results obtained last week.

The increases were attributed mainly to the new low rates which were given during this year's holidays. One railroad man commented on the fact that the large increase was made this year over last year in the face of open weather which permitted clear highways for motorists all over the country.

W. J. Black of the Santa Fé asserted that passenger business on his system was 100 per cent better than last year. He remarked that on the first day that the low rates were effective business was light and officials thought the rate offering would be a failure. However, business suddenly started coming in and continued heavy throughout the holidays.

Revenue Is Higher.

An estimate has been made that Santa Fé passenger revenue was from 18 to 20 per cent higher this year than last. While the passenger travel was mainly in coaches, the sale of round trip Pullman tickets was heavy on the road.

R. Thomson of the North Western reported that increased traffic had resulted in 113 overflow sleeping cars, some 21 extra trains were operated and in the Chicago offices alone more than 1,500 round trip Pullman tickets were sold. Mr. Thomson found that traffic was pretty well divided between long and short hauls.

The Rock Island reported that it about doubled its business of last year, with a substantial increase in revenue. W. J. Leahy said that his road had a considerable amount of long distance travel and based on past performances he expects a fairly good movement of passenger traffic beginning today.

Pennsylvania Business Gains.

H. E. Newcomet, vice president in Chicago of the Pennsylvania, said that his road had moved more Pullmans and coaches this year than in the 1931 holiday period. He said that a number of extra sections were run and most trains had extra cars. He anticipates a heavy travel over New Year's, particularly on Monday and Tuesday.

The New York Central reported a very satisfactory business, although officials were unable to say what the revenues were. They reported coach travel as being especially heavy.

BONDS ADVANCE SHARPLY AS TAX SELLING RELAXES

BOND AVERAGES

DOMESTIC.

	Yest. Aver.	Net chge.
Rails	58.99	+ .65
Industrials	68.40	+1.00
Utilities	72.19	+ .77
Combined	61.64	+ .77

FOREIGN GOVERNMENT.

	Yest. Aver.	Net Change—Day.	Month.
10 gov't issues	95.51	+1.95	+10.42

[Chicago Tribune Press Service.]

New York, Dec. 30.—Making the most of relaxation of tax selling, the bond market staged a smart rally in late trading today and scored gains of from 1 to 3 points. Only United States government securities failed to join in the recovery which fittingly marked the last full day's trading of the year. Speculative issues led the advance.

Though many sales for cash appeared on the tape, there was a marked diminution in selling to establish losses. Traders and investors appeared to be anticipating more favorable market conditions beginning next week.

The year-end advance in bond prices has been expected in the street, if on no other ground than that prices in the past have almost invariably advanced in the period between Christmas and New Year's day.

New Highs in Foreigns.

Foreign bonds made new highs in some instances, notably in the German group. Argentines scored sharp advances, while the general tone of the foreign list was better.

WHAT STOCKS DID

YESTERDAY'S AVERAGES.

	High.	Low.	Last.	Net change
25 railroads	20.74	18.85	20.49	+ .79
25 industrials	91.92	89.93	91.31	+1.14
50 stocks	56.33	54.89	55.90	+ .97
	High.	Low.	Close.	
50 stk. 1 yr ago	73.15	70.15	72.51	
50 stk. 2 yr. ago	146.72	143.56	144.80	

ISSUES TRADED.

	Friday.	Thursday.
Advances	435	321
Declines	73	321
Unchanged	177	221
Total issues traded	685	863

MARKET LEADERS.

ADVANCES.

Al Chem & Dye	⅝	Gen Mot	⅝
Am Can	⅝	Kennecott	1½
Am Tel & Tel	⅛	Montgom Ward	⅝
Atch T & S F	1⅝	N Y Central	1
Auburn	2¼	North Am	⅝
Balt & Ohio	1	Penn R R	⅝
Case	1⅝	Sou Pac	1
Ches & Ohio	⅞	Std Oil N J	⅝
Chrysler	⅝	Un Carbide	½
Colum G & El	⅝	Unit Aircraft	⅝
Con Gas	1½	United Corp	½
Du Pont	1⅛	U S Steel	1⅛
Gen Elec	⅝	Westingh El & M	1⅛

DECLINES.

Am Tob B	⅛	Lorillard [P]	⅛
Ligg & My B	⅜	Rey Tob B	⅛

Assert Price, Debt Levels Must Meet

Cincinnati, O., Dec. 30.—(AP)—Two alternatives for curing the depression—deflation or inflation—were suggested today before the American Statistical association, but neither was recommended as desirable.

The dilemma is in deciding which is worse, said Profs. George F. Warren and Frank A. Pearson of Cornell university, in a paper prepared jointly and presented in a discussion of the relationship of gold, silver, commodities, and prices.

Price, Debt Levels Must Meet.

"The price level must be raised to the debt and tax level or the debt level must be lowered to the price level," the paper said. "There is no alternative. It is a matter of grim reality that cannot be cured by psychology, confidence, or government lending.

"We must choose between deflation and reflation [mild inflation]. No country likes to change its monetary system, nor does any country like to go through wholesale bankruptcies and continue to have millions of unemployed. Our choice is not between two desirable things. It is between two undesirable things. Merely raising the well known objections to either procedure does not commend the other. The question is which is worse."

U. S. Family Worth $12,000.

The average American family is worth $12,000, M. R. Neifeld, New York statistician, estimated today before the American Statistical association.

Neifeld said the average of America's 30,000,000 families will find current assets for more than current liabilities, despite the last three years. And he displayed a balance sheet to prove it.

Total assets of the American family at the end of 1929, he figured, were $421,679,000,000, while total liabilities were only $46,360,000,000. "In other words," he said, "for every dollar the American family owed they had nine in their possession."

He placed current assets at $208,477,000,000, composed of $31,519,000,000 in cash and $176,958,000,000 in investments. Fixed assets included $145,000,000,000 in real estate, $50,000,000,000 in furniture and the like, $7,600,000,000 in automobiles, and the rest in miscellaneous things.

Current liabilities—installments due, cash loans, and loans on insurance policies—amounted to $11,810,000,000, and fixed liabilities, mortgages, were only $34,550,000,000. That left the net worth of the American family as a group some $375,319,000,000—somewhere close to $12,000 a family.

SOUTH AFRICA STRUGGLES WITH EXCHANGE RATES

[Copyright: 1932: By the New York Times.]

JOHANNESBURG, Dec. 30.—The South African pound, off the gold basis and left by the Hertzog government to find its own level, today took the first step toward joining hands with sterling. Commercial banks had to fix a level somehow and quoted 91 South African pounds at 100 sterling pounds.

[When on the gold basis the South African pound was quoted at £69 12s 6d for £100 sterling. The South African pound was worth $4.87½ when backed by gold.]

Business men regard the quotation as arbitrary and in no way related to South Africa's trade balance. It is thought the banks selected a 10 per cent premium as the most suitable starting point, but it is generally expected that in a day or two the rate will be reduced to 95 and within a week will be on parity with sterling.

Prices for some articles have already risen, shopkeepers quoting 20 per cent higher than yesterday's prices. This is regarded as the inevitable reaction to the prevailing uncertainty, but competition will tend to restrain retailers from increasing prices.

NITRATE COSACH LOSS $13,335,831; RESERVES CUT

[Chicago Tribune Press Service.]

SANTIAGO, Chile, Dec. 30.—Medley G. B. Whelpley, presiding at the annual meeting of stockholders of the Chilean Nitrate combine, known as Cosach, today reported a net loss of 110,020,805 Chilean gold pesos ($13,335,831) during the year ending June 30, reducing the capital reserve in the consolidated general balance sheet to 5,685,518 gold pesos ($686,730).

Whelpley appealed for the sympathy and moral support of the government and staunchly defended the policy of Guggenheim interests which has been the object of Chilean political and press attacks.

Mercer Valley Tube Co. to Reopen Sharon Plant

Pittsburgh, Pa., Dec. 30.—(AP)—The Mercer Valley Tube company's plant at Sharon, Pa., will begin operations next week with a pay roll of 200. The Shenango Furnace company has announced it would resume work at its plant in Sharpsville, Pa.

Automotive Products Exports Total $4,782,309

Washington, D. C., Dec. 30.—(AP)—Exports of automotive products amounting to $4,782,309 in November as compared with $5,355,793 in October were announced today by the commerce department.

Cuba to Pay $8,100,000 Interest on Debts Today

[Chicago Tribune Press Service.]

HAVANA, Cuba, Dec. 30.—Cuba tomorrow will make year-end interest and amortization payments amounting to $8,100,000 through Chase bank, New York.

DIVIDENDS DECLARED

Stock—	Rate.	period.	Payable.	Stock of record.
Bell Tel Pa, $3	q		Dec. 31	Dec. 31
City Investing, $1.05			Jan. 16	Dec. 31
Fireman's Fund Ins, 75c	q		Jan. 16	Jan. 5
Hartford Stm Boil, 40c	q		Jan. 3	Dec. 28
N Ind P Svc 7% pf	1¾%	q	Jan. 14	Dec. 31
Do 6% pfd	1½%	q	Jan. 14	Dec. 31
Do 5½% pfd	1⅜%	q	Jan. 14	Dec. 31
P Svc Ind $7 p pfd	$1.75	q	Jan. 16	Dec. 31
Do $6 p pfd	$1.50	q	Jan. 16	Dec. 31

STOCK LEADERS CONTINUE THEIR SLOW ADVANCE

Tax Selling Fails to Halt Market.

BY FRED HARVEY.

[Chicago Tribune Press Service.]

New York, Dec. 30.—That "creeping advance" on the stock exchange crept a little further ahead today. For a while in the early afternoon dealings it seemed on the point of developing into a sprint, but the tax loss sellers got in its way again and the net result was an average gain of a point or so.

The tax loss sales were unexpectedly heavy, particularly in the early dealings and again toward the last, but they were necessarily for cash and the general list thereby escaped the pressure which has borne it down on this account for the last ten days or so. A feeling that most of the stock would be bought back after the turn of the year helped stimulate buying on the bulges. The performance of the market in the last two or three sessions, its stubborn, if slow, progress in the face of the run of year-end liquidation, has aroused speculation in some quarters on the possibility of the present movement developing into a "major bull drive."

Rally Called Rebound.

Majority opinion seems to be that the three day upturn represents nothing more nor less than a technical rebound from the protracted reaction preceding the Christmas holidays.

One group which found itself unable to share in today's display of strength was the tobacco stocks. Prospects of the early enactment of the farm allotment plan sponsored by the Democratic leaders of congress was the chief grievance of the group.

The street heard also that the proposed reduction in cigaret prices threatened for some time may be announced at no very distant date. American Tobacco, Liggett & Myers, and Reynolds Tobacco issues were all under pressure, the net losses ranging from a fraction in the last named to nearly 4 points in Liggett & Myers common.

Coppers Rally Surprises.

A surprise on the other side of the picture was a sudden rally in the copper shares which have been in the doldrums. Anaconda and Kennecott were both active and strong—for what reason nobody seemed to know. Observers agreed that the production position of the industry was as unsatisfactory as ever.

Railroad shares, basking in the favor of their "surprise" earnings reports for November, moved ahead from a fraction to a point or more.

Utilities had one of their good days and the farm implement shares were well up toward the front of the forward moving procession. Oils, motors, and amusements shared in the parade.

FORM NEW BANK AS SUCCESSOR TO LIBERTY TRUST

Organization of the Liberty bank of Chicago as successor of the Liberty Trust and Savings bank, Kedzie avenue and Roosevelt road, was announced yesterday. The new bank started with a capital of $300,000 and surplus and reserves of $200,000. The institution is an affiliated member of the Chicago Clearing House association.

The new bank assumed the deposits of the old institution as of Jan. 29. Officials state that the cash position of the new bank is extremely strong with cash alone amounting to more than $1,900,000.

Walter M. Heyman is chairman of the new bank. He held the same position with the old bank. Other officers were also associated with the old bank. They are Carl L. Jernberg, president; William G. Dooley, vice president and cashier.

Percy Rockefeller Replies to Kreuger Concern Suit

New York, Dec. 30.—The answers of Percy A. Rockefeller and Samuel F. Prior, two of the former directors of the International Match company who have been sued for an accounting of $250,000,000 by the Irving Trust company as trustee in bankruptcy of the match company, were filed today. Both deny any liability on the ground that because of the operations of the late Ivar Kreuger the company was not in a condition to pay the dividends when they were declared and paid.

800 Fewer Bank Closings in 1932 than Last Year

New York, Dec. 30.—(AP)—Eight hundred fewer bank closings in 1932 than in 1931 were reported today in a survey by Rand, McNally & Co. Thirty-five closings in the last week increased December's total to 96, the report said, compared with 387 in December last year.

1880 WAB. 2748 1932

James E. Bennett & Co.

MEMBERS ALL PRINCIPAL EXCHANGES

STOCKS GRAIN SUGAR COTTON

Winnipeg

New York—PRIVATE WIRES—Denver New Orleans

332 S. La Salle St. CHICAGO

25 Beaver St. NEW YORK

HOG PRICES DROP FIVE CENTS; SET NEW RECORD LOW

Decline in Demand for Pork Unsettles Market.

Hogs sank to new low levels in yesterday's sluggish trade. Only a handful of selected lightweights at the top of $3.15 managed to keep above the 54 year low established the middle of last week. All other swine sales were made on a lower basis, the general average for the day going down 10c to $2.85, which is 5c under the bottom of last week.

Discouraging reports from the wholesale pork trade cut the buying power of smaller houses so that the fairly large orders carried by eastern representatives were filled without exciting the draggy trade. Losses ranged from 5c to 15c, the majority of opening sales to shippers being weak to 5c lower. A scattering of sorted underweights maintained steady prices for a short time during the top heavy opening rounds, but later declined as much as other weights.

Light Cattle Strong.

The same two way trend in cattle that has existed all this week was in evidence again yesterday. Medium and weighty steers, anything that carried much beef, met narrow demand and dragged slowly at the new low level of prices. Light steers and yearlings, however, were fairly active and strong at the week's advance. Other classes of cattle also are closing higher than a week ago, and some finished at the highest point in recent weeks.

Only a few scattered lots of cattle were on sale yesterday, totaling less than 1,000 head, including butcher stock and stockers and feeders. Except for the limited supply of good light animals the trade was a "catch as catch can" affair.

Seven yearlings averaging 1,075 lbs topped the market at $6.00, with load lots at $5.85 that averaged 865 lbs. The bulk consisted of plain to fair quality light cattle at $4.00@4.50, and a few lots of steers with some "kill" brought $3.00@3.50.

Top Lambs $6.00.

Lambs held steady at the close of the week, but were 25c lower than a week ago and at the lowest point in recent weeks. Fancy native and fed westerns sold to all interests up to $6.00, the top, but this figure compared with $6.50 for similar kinds earlier in the week. For the first time in several weeks lamb prices have gone below the 1931 level. On the corresponding day last year top slaughter lambs sold at Chicago at $6.35. Aged sheep closed steady yesterday, one consignment of 120 lb old ewes going for local slaughter at $2.65.

INVESTORS' GUIDE

Inquiries must bear the signature and address of writer. Answers of public interest will be published, those not of general interest will be mailed if stamped, self addressed envelope is inclosed. Address letters to Investors' Guide. Answers are based upon information which The Tribune believes correct, but beyond care in securing it The Tribune assumes no responsibility.

Saturday, December 31, 1932.

(Copyright: 1932: By The Chicago Tribune)

International Salt.

Please send me a report on International Salt company. Thank you.—O. S. A.

International Salt company is the world's largest producer of salt. About 75 per cent of output is rock salt, which is used for industrial purposes, and the remainder is marketed as refined salt, which is used mostly for foodstuffs. Its deposits are estimated to be sufficient for 100 years.

The paper and chemical industries take about 60 per cent of the rock salt produced. In order of importance, rock salt is also used by ice cream manufacturers, railroads, textile industry and the packing industry.

Salt deposits are not rare in the United States. The mineral sells at a low price. Transportation is one of the chief costs. Consequently the establishment of a large profit margin is not prevalent. Consumption of refined salt is stable. The amount of salt consumed for industrial purposes fluctuates with the rate of business activity. Current demand appears to be about equal to minimum industrial requirements.

Net income for the first half of 1932 was $175,000, or 73 cents per share, against net of $353,000, or $1.47 per share, for the corresponding 1931 period. Net income for 1931 was $749,000, or $3.12 per share, against net of $679,000, or $2.83 per share, for 1930. Net for 1929 was $688,000, against $440,000 for 1928.

On Dec. 31, 1931, current assets were $2,119,000 and current liabilities were $848,000. Cash was $972,000. Working capital was $1,270,000, against $1,708,000 the year before.

Funded debt totals $4,857,000. There are outstanding 240,000 shares of no par common stock. Effective July 1, 1932, the stock was placed on a quarterly 37½ cent dividend basis. The stock is medium grade.

Union Gulf.

How do you rate Union Gulf 5s, due 1950?—N. N. I.

Union Gulf corporation is controlled by Gulf Oil Corporation of Pennsylvania. The $60,000,000 collateral 5s, due 1950, are secured by pledge of 600,000 shares of Pullman, Inc., capital stock; 140,000 shares of Aluminum Company of America preferred; 60,000 shares of Pittsburgh Plate Glass common; 80,000 shares of Pittsburgh Coal preferred and 30,000 shares of United States Steel common. The issuing company had agreed to maintain on deposit and securing this issue collateral with an aggregate market value of 130 per cent of the outstanding bonds. The parent company will cause such collateral to be maintained. Before June 30, 1950, Gulf Oil Corporation of Pennsylvania will purchase all assets and assume all obligations of the issuer and retire these bonds. It has agreed to pay $6,000,000 a year for the use of the company's properties. The bonds are sound.

RUBBER.

NEW YORK, Dec. 30.—(AP)—Crude rubber futures closed quiet and steady, Jan. 3.18c; March, b.3.55c; May, b3.38c; July, b.3.40c. Smoked ribbed spot closed n3.21c.

b—Bid; n—Nominal.

NEW YORK BOND • TRANSACTIONS

DOMESTIC.

Friday, December 30, 1932.

Total sales, par value.....$10,470,000 Total sales 1932 to date...$2,965,683,000
Year ago.....Holiday Total sales 1931 to date...3,073,649,000

UNITED STATES GOVERNMENT LOANS.

Sales in thous	Issue—	High.	Low.	Last.	Net chge.	Bid.	Asked.	Yield.	Closing— Dec. 31. 1931.
59	Liberty 3½s, 1932-'47	102.16	102.7	102.8	— .6	102.9	102.12	1.74	97.20
15	Liberty 1st c 4¼s, 1932-'47	102.12	102.7	102.11	— .1	102.7	102.10	.93	99.00
7	Liberty 1st c 4¼s, reg	102.12	102.12	102.12	+.15				99.00
123	Liberty 4th 4¼s, 1933-'38	103.26	103.20	103.20	— .8	103.30	103.23	.68	99.3
214	U S Treasury 4¼s, 1947-'52	108.24	108.20	108.22		109.22	109.25	3.41	101.00
2	U S Treasury 4¼s, reg	109.18	109.18	109.18	+1.23				
193	U S Treasury 4s, 1944-'54	106.19	106.15	106.18	+.2	106.19	106.18	3.84	98.16
1	U S Treasury 3½s, 1943-'56	104.24	104.24	104.17	— .3	104.17	104.24	3.31	95.16
2	U S Treasury 3½s, 1943-'47	102.8	102.3	102.3	— .5	102.5	102.6	3.12	91.8
5	U S Treasury 3½s, 1941-'43	102.6	102.3	102.3	+.2	102.4	102.6	3.07	91.5
142	U S Treasury 3½s, 1946-'49	99.12	99.8	99.9	— 1	99.9	99.11	3.19	85.30
483	U S Treasury 3s, 1951-'55	97.21	97.12	97.12—	.5	97.13	97.14	3.16	84.12

Note—Fractions on United States government bonds, including net changes, are quoted in thirty-seconds of 1 per cent.

UNITED STATES TREASURY CERTIFICATES AND NOTES.

Issue and maturity—	Bid.	Asked.	Yield.
Notes, series A 3s, May 2, 1934	103.6	103.9	.51
Notes, series B 2½s, Aug. 1 1934	102.3	102.5	.75
Notes, series A 3s, June 15 1937	103.5	103.7	1.65
Notes, series A 3½s, Aug. 1, 1940	103.2	103.4	2.34
Notes, series B 2¾s, Dec. 15, 1960	101.13	101.15	2.36
Notes, series B 3s, April 15, 1937	102.2	102.4	2.47
Notes, series A 3¼s, Sept. 15 1937	102.21	102.23	2.63
Certificates A 3¾s, Feb. 1, 1933	100.18	100.22	—4.80
Certificates, TM 3¾s, March 15, 1933	101	101.2	—1.66
Certificates, first series 2¼s, March 15, 1933	100.10	100.12	—.22
Certificates, series B 2s, May 2, 1933	100.21	100.23	—.19
Certificates, TJ 1½s, June 15 1933	100.20	100.22	—.04
Certificates, IS 1¾s, Sept. 15, 1933	100.23	100.25	—.13
Certificates, TD ¾s, Dec. 15 1933	100.13	100.15	—.22

UNITED STATES TREASURY BILLS [Discount Bills].

[Quoted by C. F. Childs & Co.]

	Bid.	Asked.		Bid.	Asked.
Jan. 1, 1933	.25%	.05%	Feb. 15, 1933	.25%	.05%
Jan. 18, 1933	.25%	.05%	Feb. 22, 1933	.25%	.05%
Jan. 25, 1933	.25%	.05%	Mar. 1, 1933	.25%	.05%
Feb. 8, 1933	.25%	.05%	Mar. 29, 1933	.25%	.05%

No. thous.		High.	Low.	Close.
58	do 5s '77 F	21½	20⅜	21⅜
8	do 5s '78 G	21⅜	20⅛	21⅜
34	do gen 4s '75	11¼	10¼	11
4	do 5s '80 H	21⅜	21	21⅜
26	do 1st 5s '81	21½	21	21¼
2	Mont Pw rfg 5s '43A	82⅜	82⅜	82⅜
6	do 5s '62	55	55	55½
1	Mtl Tr cut 5s '41	84½	84½	84½
2	do 5s '55 A	66	66	66
5	Mor&Co 1st 4½s '39	78	78	78
2	Murr Body 6½s '34	74½	74½	74½
1	Namm & Son 6s '43	58	58	58
2	Nas El con 4s '51	51	51	51
22	Nat Dairy 5½s '48	88	87¾	87¾
3	N R Mex 4s '77 asd	2	2	2
23	Nat Steel 5s '56	78⅝	76½	78¾
4	N Eng T & T 5s '52	110	109½	109½
2	do 4½s '61 B	105⅝	105⅝	105⅝
38	N J Pwr&Lt 4½s '60	85½	85	85
1	NO Pub Sv 5s '55 B	58¾	58¾	58¾
1	NO Pub Sv 5s '54 B	11½	11½	11½
1	do 5s '56 C	19	19	19
13	N Y C deb 6s '35	53	51	53
57	do rf & imp 5s '2013	43¼	42½	43¼
3	do con 4s '98	58¾	58¾	58¾
6	do 4s '98	58¾	58¾	58¾
123	Liberty 4th 4¼s '33-'38	103.26	103.20	—.8
214	U S Treasury 4¼s, 1947-'52	108.24	108.20	108.22
2	U S Treasury 4¼s, reg	109.18	109.18	109.18
193	U S Treasury 4s, 1944-'54	106.19	106.15	106.18
1	U S Treasury 3½s, 1943-'56	104.24	104.24	104.17
2	U S Treasury 3½s, 1943-'47	102.8	102.3	102.3
5	U S Treasury 3½s, 1941-'43	102.6	102.3	102.6
142	U S Treasury 3½s, 1946-'49	99.12	99.8	99.9
483	U S Treasury 3s, 1951-'55	97.21	97.12	97.12—

No. thou.		High.	Low.	Close.
1	Rem Arms sf 6s'37 A	60	60	60
11	Rem Raind 5½s '47	45	44	44
1	Rep I & S 5½s '53	50	50	50
1	do s f 5s '40	75½	75½	75½
7	Richfield Oil 6s '44	24	23½	24
3	do 6s '44 A ctf	24	23	23½
2	Roch G & E 5s '62	104	103½	104
10	RIArk & La 4½s '34	23	22	23
14	StJosephLCo 5½s '47	95	92	95
5	StJRy1LH & P 5s '37	87	87	87
15	StLIM&SRy&G d '33	36¾	36¾	36¾
10	St L S F 5s '50 B	10	8½	10
3	do 4½s '78	7	6¾	7
47	do 4½s '78 ctf stp	7	6¾	7
4	do 4s '50 A	8½	8	8½
5	do 4s '50 A ctf	7¾	7½	7¾
16	SIL S W Term 5s '52	24	23	24
8	do 5s '90	19¾	18	19¾
10	do 1st 4s '89	57¾	57½	57¾
2	StP&KCStL 4½s '41	31	30½	30½
10	St Paul U D 5s '72.100	100¼	100¼	100¼
3	SAAAT Pass 1st 4½s	54	54	54
1	San Ant P S 4s '52	83½	83½	83½
46	Seab A L con 4s '45	2½	2	2
2	do 6s '45 ctf	2	2	2
5	do rfg 4s '59	2½	2	2
1	Sea-AllFlaRlr'35ctf	1	1	1
58	ShellPipe Line 6s '52	85	82¾	85
40	Shell Union 5s '47	84½	81½	84
17	do 5s '49 w w	84½	83½	84½
1	Shubert Thea 6s '42	1	1	1
1	Sierra&SF Pw 5s '49	99	99	99
10	NY Edis rf 6½s '41.113	113½	113½	113½
3	do 5s '51 C	107¾	106¾	106¾
2	do 5s '44 B	106¾	106¾	106¾
8	NYGELH&P c 5s'48.111	111¼	111¼	111¼
12	do 4s '49	101¾	101¼	101½
15	NYNHHRstAr 4½s'67	59	56	59
10	NYO&W rfg 4s '92	50	49½	50
5	NY&RGas rf 6s'51A	102¾	102¾	102¾
5	N Y Steam 5s '56	102½	102½	102½
3	do 5s '51	103	102½	103
13	N Y Tel gen 4½s'39.104½	104	104	104½
13	NY W & Bos 4½s'46	34¾	32¾	34½
5	Niag Sh 5½s '50	59	58	59
2	NSLpd Pw 5s '57	101½	101½	102
14	Norf Sou 5s '61 A	2½	2½	2½
10	N A W con 5s '96	98¾	98¼	98¾
1	do div 4s '44	98½	98½	98½
4	N Am Cem 6½s '40	23	23	23
19	N Am Co 5s '61	80¾	80¾	80¾
8	N Am Edi 5½s '52	87½	86½	87½
2	do 5s '49 C	77¾	77¾	77¾
3	N O T&L 6s '47 A	102¾	102¾	102¾
14	N Pac 6s 2047 B	69½	68¾	68¾
18	Nor Pac pr in 4s '97	85	84¾	85
2	do gen 3s '2047	57½	57½	57½
8	Nor St Pw 5s '41 A	102¾	102¾	102¾
16	Ohio Pub S 7½s '46.101	100	100	100
15	Old Ben Cl 6s '44	18	17	18
1	Ont Tran 5s '45	100½	100½	100½
1	Ore S L con 5s '46	102¾	102¾	102¾
1	do gld 5s '50	103	103	103
12	Ore-W RR&N 4s '61	83	83	84
22	Otis Steel 6s '41	17½	16	16¾
2	Owens-Ill Gl 5s '39	100¾	100¾	100¾
9	Pac Gas & El 5s '42	105¾	105¾	105¾
1	Pac T & T 5s '37	101¾	101¾	101¾
6	Pan-Am P & 1940	28	27½	28
5	do 5s '40 ctfs	28	28	28
5	Par Bwy 3½s '51	37	37	37
5	Par-Fa-Lasky 6s '47	15	14½	14½
1	Paramount 5½s '50	14½	14½	14½
1	Penn Dix 4s '41 A	43	43	43
16	Pen P & L 4½s '81	94¾	93½	93¾
7	PeoGR gold 6½s '36	90	90	90
11	do 5s '61	80	79½	79¾
1	do 4½s '63	80¾	80¾	80¾
6	do con 4½s '65	79¾	79¾	79¾
20	do con 4½s '65	79¾	79¾	79¾
1	do gen 4½s '81	72	72	72
59	do 4½s '70 D	57½	57½	57½
2	do 3½s D '44	79½	79½	79½
2	PeoGL&CCtd 5s'47.104¾	104¼	104¼	104¼
1	Peoria&E 1st 4s '60	27½	27½	27½
1	Peo& Pek U 5½s '74	65	65	65
2	Pere Marq 5s '56	36	35	36
15	Phila Co 5s '67	86	85	86
2	Phil Elec 4½s '67	104½	104½	104½
12	do 4s '71	93¾	93¾	93¾
18	Phila Rap T 6s '62	44½	44½	45
6	Phillips Pet 5½s '39	72	70½	70½
1	Pillsbury F M 6s '43	101½	101½	101½
10	Pitt&WVa 4½s '58 B	29¾	29¾	29¾
13	Porll Gen El 4½s '60	61	60	60½
3	Porto R A T 6s '42	33	33	33
20	Portsd T & C 5s '53	22	20	22
12	Pressed Stl C 5s '33	60	56½	56½
1	Pub S E & G 4½s	67.104	104	104
10	do 4½s '70	103¾	103¾	103¾
21	do 4s '71	99½	99¾	99¾
1	Pure Oil 5½s '37	77	77	77
1	do 5½s '40	77	77	77

CHICAGO STOCK TRANSACTIONS

Friday, December 30, 1932.

Shares sold today.....55,000 Total sales 1932 to date.....15,601,000
Year ago.....Holiday Total sales 1931 to date.....34,404,200

Prev 1932 High.	Low.	Div. pct.	Description.	Bid.	Asked.
18½	9	9.1	5½	7	
6½	4¼	...	5	5¾	
12¾	1	...	1	1⅛	
8	3	...	3	5	
18⅝	4½	...	10½	10⅝	
14½	3⅝	...	8¾	9	
14	2	...	5	5½	
4	1	...	1	1⅛	
60¾	15	27.3	21	28	
15	5	21.4	6¾	7¼	
14	7	6.7	9½	12	
3½	⅝	...	2	3¼	
17¾	7½	11.8	16¾	17¼	
14⅜	2⅝	...	3¾	3¾	
6¼	1¼	...	...	2¾	
40	7	...	4½	5¼	
122	48½	6.4	77½	79½	
4	1	...	...	4½	
14½	1¾	...	...	5¼	
10	3	...	...	6¾	
15	7½	...	...	8	
19	13.0	10	...	12½	
2⅝	¼	...	...	⅝	
13½	5½	12.5	7½	8	
2⅜	½	...	...	1	
11¼	3½	...	...	4¾	
5½	2½	...	...	3¼	
11	8.3	5	12	...	
5	1¾	...	1½	2	
13½	3	...	5	5¾	
7	3	20.0	3	3½	
⅞	⅛	...	...	⅛	
2	⅛	...	...	⅛	
6½	⅜	...	...	⅝	
32	½	...	...	1	
2	⅛	...	4	6	
50	3	...	4	5½	
2	⅛	...	5	1¼	
45	22	...	28	33	
20½	6⅜	...	16	16⅞	
4	1	...	...	1	
24	2	...	2¾	4½	
6¼	1	...	...	1¾	
115	27	6.8	43	45	
125	22	6.8	43½	44½	
1⅜	⅛	...	...	⅝	
3	⅛	...	2	3¼	
4	⅛	...	2¼	2½	
6½	1	...	3	3½	
8	1¼	...	4	6	
9	6¾	...	7½	7¾	
25⅝	9¾	20.0	15	15¾	
16¾	7¼	12.5	8	9	
32	20½	4.4	20½	27	
16	5	...	9	9¾	
1⅜	⅛	...	...	⅛	
3	⅛	...	...	⅛	
1¼	⅛	...	...	⅛	
3	⅛	...	1	1¼	
2	⅛	...	2	3½	
11¾	2	...	3	3½	
23¼	14	13.2	18¾	19¾	
19	8	7.7	13	13¾	
73	22	...	54¾	55	
4	⅛	...	...	1½	
4	1½	8.0	1½	1¾	
2½	½	...	⅝	¾	

*Ex dividend. †First sale since ex dividend date or dates. xr—Ex rights. a—Plus extras. b—Including extras. c—Paid late year. f—Payable in stock. g—Paid so far this year. h—Cash or stock. m—Also extra cash or stock dividend paid since Jan. 1.

BONDS.

Prev 1932 High.	Low.	Sales.	Issue—	High.	Low.	Close.	Net chge.
54	35	$ 3,000	Chi Rys 5s '27	52	52	52	+ 2
38½	¼	34,000	Insull Util 6s '40	...	...	...	...
87	10¾	1,000	Met West Side El 4s '38	11¼	11¼	11¼	— 1

FOREIGN.

No. thous.		High.	Low.	Close.
28	Abitibi P & P 5s '53	14	13	13½
1	Agri Bk Col 6s '47	29	29	29
5	do 6s '48	29	29	29
2	Akershus 5s '63	67	67	67
1	Antioquia 7s '45 B	7¾	7¾	7¾
1	do 7s '45 D	7	7	7
1	do 1st 7s '57	7	7	7
13	Argentine 6s '57 A	46	44	44¾
4	do 6s s f '59 Jube	45¾	45	45¾
2	do s f 6s '59 Oct	45	44	45
8	do s f 6s '60 May	45	45	45
14	do 6s '60 Sept	45	45	45
1	do 6s '60 Oct	44	44	44
7	do 6s '61 Feb	45	44	45
7	do 6s '61 May	45	45	45
2	Sou Pac 4½s '68	46¼	46¼	46¼
17	do 4½s '81	49¼	44¾	49¼
17	do 4½s '60 w w	47	45½	47
5	do rfg 4s '55	74½	73	74½
2	do col tr 4s '49	74½	74½	74½
10	do 4½s Ore Lin '77	50	57½	58¾
17	South Ry 6½s '56	25	23¾	25
19	do gen 6s '56	24¾	23	23¾
15	do con 5s '94	53	53	53
41	do gen 4s '56	19½	19½	19½
7	Harpen Min 6s '49ww	69	68½	69
2	Heidelberg 7s '50	55	55	55
1	Helsingfors 6½s '60	45	45	45
8	Hungary 7½s '44	38⅝	38⅝	38⅝
3	Hung Munic 7½s '45	11¾	11¾	11¾
8	Ilseder Steel 6s '48	51	49¾	49¾
2	Int Cc-Cons 7s '47	49	49	49
11	Int Pub Ut 7s '52	89½	89½	89½
22	Italy 7s '51	98	97¾	97¾
31	Japan 6½s '54	58	57½	57¾
22	do 5½s '65	49	48¾	49
4	Jugoslav Bank 7s '57	17	17	17
21	Kreuger & T 5s '40	28	27¾	27¾
22	Kreuzer & T 5s '50	12	11½	12
5	do 5s '59 ctf	11	10¾	11
4	Lombard El 7s '52	81½	79¾	81½
4	LAusHRPow 6½s '44	47	46¾	47
5	Lyons 6s '34	104¾	104¾	104¾
7	Marseilles 6s '34	104¾	104¾	104¾
5	Met Water 5½s '50	67	67	67
1	Mex 10 gld4s asst'45	2¾	2¾	2¾
22	Milan City 6½s '52	85¾	84½	85
11	Ruhrgas 6½s '58	11¼	10¾	11
97	Sao Paulo 8s '36	17¾	17¾	17¾
71	Saxon Pub Wks 7s '45	71	71	71
1	Siemens & Hal 7s '35	90	89½	89½
4	do 6½s '51	76	76	76
1	Silesia Prov 7s '58	41	41	41
10	Silesian Ld Assn6s'47	42	42	42
7	Styria 7s '46	45½	44½	44½
32	Sweden 5½s '54	97	96¾	96¾
6	Swiss 5½s '46	104¼	104¼	104½
10	Chile 7s '42	7¾	5½	7¾
10	Chile 6s '60	6¾	5½	6
10	do 6s '61 Jan	6	5¾	5¾
22	do 6s '61 Jul	6	5¾	5¾
4	do 6s '61 Sept	6¼	5¾	5¾
2	do 6s '62 March	5¾	5¾	5¾
19	do 6s '65	6¼	5¾	6¼
1	Chilean Mun 7s '60	7	7	7
12	Colombia 6s '61 Jan	30½	29½	30
9	do 6s '61 Oct	30	29¼	29¾
1	Colom Mtg Bk 7s '47	25	25	25
1	Copenhag 5s '52	68½	68½	68½
2	do 4½s '53	65	65	65
3	Costa Rica 7s '51	10½	10½	10½
2	Cuba 5½s '53	72¼	72¼	72¼
12	do 5½s '45	40	39½	40
8	do 5s 1904 '44	90¼	90¼	90¼
7	Cundinamar 6½s '59	10¼	9¾	9¾
1	Czecho 8s '51	93½	93½	93½
2	Danzig 6s '42	90¾	89¾	90½
26	Denmark 4½s '62	73	72	72¾
1	Dom 1st 5½s '26-'40	37¼	37¼	37¼
33	Duke Price Pw 6s'66	42¾	40¾	42¼
1	Fiat 7s '46	54½	54½	54½
1	Fin Ld L 6½s '61	54½	54½	54½
5	Frankfort 6½s '53	44¾	43	44¾
10	French 7½s '41	126¾	126¾	126¾
3	Gelsenkirchen 6s '34	67¼	67¼	67¼
17	Ger C Agr Bk 7s '50	67½	66	66½
28	do 6s '58	64½	63¾	63¾
14	do 6s '60 July	56	55	56
38	do 6s '60 Oct	55¾	54¾	55½
22	GerCoAnaLoan 6½s'58	45¼	44½	45¼
161	GerGovt intl 5½s '65	59½	58¾	58¾
72	Ger Reg 7s '50	52¾	50¾	50¾
5	Ger Gen El 7s '45	54	50½	50½
5	do 6½s '40	50½	50½	50½
33	do 5s '48	49¾	48	49¾
18	Good Hope 7s '45	50¾	58	58
7	Graz 5s '53	47½	47½	47½
1	Gt Can E P Japz'44	40¼	40¼	40¼
1	do 6½s '50	32½	32½	32½
10	Hamburg St 6s '46	51	50¾	51
7	Harpen Min 6s'49ww	69	68½	69
2	Heidelberg 7s '50	55	55	55
1	Helsingfors 6½s '60	45	45	45
8	Hungary 7½s '44	38⅝	38⅝	38⅝
3	Hung Munic 7½s '45	11¾	11¾	11¾
8	Ilseder Steel 6s '48	51	49¾	49¾
2	Int Cc-Cons 7s '47	49	49	49
11	Int Pub Ut 7s '52	89½	89½	89½
22	Italy 7s '51	98	97¾	97¾
31	Japan 6½s '54	58	57½	57¾
22	do 5½s '65	49	48¾	49
4	Jugoslav Bank 7s '57	17	17	17
21	Kreuger & T 5s '50	28	27¾	27¾
22	Kreuzer & T 5s '50	12	11½	12
5	do 5s '59 ctf	11	10¾	11
4	Lombard El 7s '52	81½	79¾	81½
4	LAusHRPow 6½s '44	47	46¾	47
5	Lyons 6s '34	104¾	104¾	104¾
7	Marseilles 6s '34	104¾	104¾	104¾
5	Met Water 5½s '50	67	67	67
1	Mex 10 gld4s asst'45	2¾	2¾	2¾
22	Milan City 6½s '52	85¾	84½	85
11	Ruhrgas 6½s '58	11¼	10¾	11
97	Sao Paulo 8s '36	17¾	17¾	17¾
71	Saxon Pub Wks 7s '45	71	71	71
1	Siemens & Hal 7s '35	90	89½	89½
4	do 6½s '51	76	76	76
1	Silesia Prov 7s '58	41	41	41
10	Silesian Ld Assn6s'47	42	42	42
7	Styria 7s '46	45½	44½	44½
32	Sweden 5½s '54	97	96¾	96¾
6	Swiss 5½s '46	104¼	104¼	104½
10	Chile 7s '42	7¾	5½	7¾
10	Chile 6s '60	6¾	5½	6
10	do 6s '61 Jan	6	5¾	5¾
22	do 6s '61 Jul	6	5¾	5¾
4	do 6s '61 Sept	6¼	5¾	5¾
2	do 6s '62 March	5¾	5¾	5¾
19	do 6s '65	6¼	5¾	6¼
1	Chilean Mun 7s '60	7	7	7
12	Colombia 6s '61 Jan	30½	29½	30
9	do 6s '61 Oct	30	29¼	29¾
1	Colom Mtg Bk 7s '47	25	25	25
1	Copenhag 5s '52	68½	68½	68½
2	do 4½s '53	65	65	65

HOLDING OF GRAIN ON FARMS PROVES MARKET FACTOR

Arrivals of Corn Lowest in Over 43 Years.

WHEAT PRICES IN GOLD

Wheat prices in world markets reduced to United States funds at closing rates of exchange:

	Fri.	Thurs.
Chicago, May	.45¾	.44⅞
Winnipeg, May	.38⅝	.38
Liverpool, March	.43¾	.43
Do May	.47⅝	.46⅜
Do No. 2 Manitoba	.48⅞	.48⅛
Rotterdam, Jan	.42¾	.41¾
Buenos Aires, Feb.	.36⅛	.35⅝

BY CHARLES MICHAELS.

The tenacity with which farmers are refusing to sell their cash grain for shipment to terminal points has commenced to be a factor in determining the trend of the markets. According to estimates made yesterday, receipts of corn at Chicago during December were only 3,750,000 bu, or about one-third of what they normally are at this season of the year. Receipts are the smallest for the month, with one exception, in more than 43 years. In 1931 the aggregate was only 2,952,000 bu, while a record of 25,725,000 bu was established in 1914.

Arrivals of corn last week aggregated slightly over 200 cars whereas under average conditions the trade would have expected 2,000 cars or more. The limited movement is regarded as being reflected in the relatively high price paid for No. 4 grades. The latter grade is not deliverable on December contracts, but sold in the local market yesterday at about the same price as the future.

Corn Closes Firm.

Prevailing bids for new No. 4 grades of corn to farmers in Illinois and Iowa range from 6 to 12c per bu, and the holding tendency has been extremely pronounced in the last few weeks, with only 16 cars inspected on Tuesday. While prices were slightly higher yesterday there was no evidence of a general movement to sell on the part of the country.

There was no material pressure on corn futures Friday and they closed ⅛c higher, with the continued limited arrivals having some effect on sentiment. December finished at 22¼c, May at 26⅛@26⅝c, and July at 28@28⅛c, the May being up ⅛c from the lowest level of the season, which was established on Wednesday. A leading industry which has been out of the cash market as a buyer for several days will reopen its plant early next week after its annual holiday shutdown. It bought a number of cars of corn yesterday.

Wheat Irregular.

Scattered liquidation developed in December wheat Friday, and the nearby month dropped to around 2c under the May future at one time only to turn stronger toward the close and finish at a discount of 1⅝c or about the same as the previous day. There was a much more friendly feeling toward the distant futures and, with a lack of pressure, prices advanced around 1c from Thursday's finish, with the close at the top. Net gains for the day were ⅝@⅞c, with December at 43½c, and May and July 45⅛@45¼c.

Liverpool wheat led the advance and the English market closed ⅝@1c per bu higher for the day, the unexpected strength abroad having considerable influence on sentiment. Winnipeg gained ⅝@⅞c in Canadian funds, the December showing the least strength. Buenos Aires was ¼c higher for the day.

Trade in September.

A little trading has been done in September wheat on the Chicago Board of Trade, although that future still not be officially quoted until Tuesday. Sales have been made around ¼c over July.

Lack of pressure of cash wheat is attributed to a considerable extent to the continued holding tendency on the part of the farmers.

Oats and rye were again affected largely by the action of other grains, oats finishing ⅛c higher, with December at 15¼c, and May at 16⅜c, while rye was ⅝@1c higher. December closed at 39½c and May at 33⅛c. Barley gained ½c and finished at 29c for the May future.

Harris Estate of Chicago Sues Chase Bank on Bonds

New York, Dec. 30.—(AP)—L. F. Harris, as executor of the estate of the late Ida C. Harris, of Chicago, filed suit today to have the Chase National bank removed as trustee of a $14,000,000 indenture of Paramount-Publix 6 per cent gold bonds. The Harris estate hold $5,000 of the bonds.

BIDS AND OFFERS

Range of prices on bids and offers good all day Saturday follows:

	WHEAT.					
	Bids—			Offers—		
	High	Low	Close	High	Low	Close
May	44⅞	44⅝	44⅝	46	45⅝	45⅝
July	44⅞	44⅜	44⅝	45⅜	45⅝	45⅝
	CORN.					
May	26⅜	26⅛	26⅜	26⅝	26⅜	26⅜
July	28	27⅞	28	28⅛	28⅛	28⅛
	GOOD ALL NEXT WEEK.					
	Bids—			Offers—		
	Wheat.	Corn.	Oats.	Rye.		
Dec	43¾	25⅝	14⅝	31¼		
July	43¾	27	16⅝	30¾		
	Offers—					
	Wheat.	Corn.	Oats.	Rye.		
May	47½	27½	17⅝	33⅛		
July	47½	29⅛	17⅝	34⅛		

BUSINESS SESSIONS TODAY

MEETINGS.

Penn Mutual Life Insurance Co.....Edgewater Beach

LUNCHEONS.

Mutual Life Insurance Co. of New York.....La Salle

[Compiled by the convention bureau of the Chicago Association of Commerce, to which those food and additions or corrections.]

COTTONSEED OIL.

NEW YORK, Dec. 30.—(AP)—COTTONSEED OIL—Bleachable closed 1 to 5 points lower today under liquidation and commission house selling promoted by the easier cotton and lard markets. Sales were 53 contracts, or 2,450 bbls. Bleachable spot closed 3.50c; January, 3.83c; March, 3.75c; May, 3.85c; July, 3.85c.

RAW SILK.

NEW YORK, Dec. 30.—(AP)—SILK—Raw futures closed firm; sales, 960 bales. March, $1.87; May, $1.87; July, $1.87. Open market quotations [sixty day basis] Shanghai steam, extra B, $1.60; Canton double, extra A, 1.66@1.68; $1.10; Japanese crack, double extra, $1.80.

Friday, December 30, 1932.
Shares sold today.....1,045,614
Year ago.....Holiday

NEW·YORK·STOCK·TRANSACTIONS

Friday, December 30, 1932.
Total sales 1932 to date.....425,575,916
Total sales 1931 to date.....577,913,699

[The figures in brackets after name of stock are the present dividend rate.]

A

Prev. 1932 Div. yld.												Net
High	Low.	pct.	Bid.	Asked.	Description div. rate, $—	Sales.	High.	Low.	Close.	chge.
9½	1⅝	...	...	5	5½ Adams Exp [.....]	1,100	5¼	4⅝	5¼+	⅛
30⅝	12	13.3	15	15½	Adams-Millis [2]	100	15	15	15	...
14	3⅝	...	9¾	9½	Addressograph	900	9¾	9¼	9¼	...
4⅜	1⅜	...	3	3½	ΣAdvance Rume	200	3	3	3	...
16⅛	8¼	17.8	9	10	Affiliat Prod [1.60]	500	9¾	9¼	9¼	...
63½	30⅝	5.0	59⅝	60¼	*Air Reduc [31]	2,400	60⅝	60	60¼	¼
10⅝	7⅛	4.6	13	13¼	Alaska Jun [.60]	700	13	12⅞	13	...
3⅝	⅝	...	...	1	Alicghany	3,700	1	1	1	...
8	3	...	1¾	2½	Do pfd xw	100	1⅝	1⅝	1⅝	...
8¼	3	...	1¾	2⅜	Do pfd $30 ww	500	1⅝	1⅝	1⅝	...
88¾	42⅜	7.2	83	83⅜	Al Chem & Dye [6]	12,300	86¼	82⅝	83¼	...
120	98⅛	5.9	118⅜	119¼	Do pfd [7]	100	119⅛	119½	119½	...
15⅝	4	...	7⅜	7⅝	Allis-Ch Mfg	500	7⅜	6⅞	7⅛	⅛
3¼	⅛	...	⅜	1¼	Amal Lea pfd	100	⅜	⅜	⅜	...
15½	3½	...	8½	9½	Am Ag Chem Del	500	9	9	9	⅛
22⅜	5	...	10⅜	11	Am Bank Note	400	11	10⅝	10⅝	...
3⅝	1	...	2⅛	2½	ΣAm Beet S pfd	100	3	3	3	...
17⅞	6¼	6.0	9⅝	14	Am Brk Shoe [.60]	700	9⅝	9½	9⅝	...
73⅜	29⅝	7.1	55⅝	56	Am Can [4]	8,300	56⅝	55½	55⅝	...
17	3⅝	...	6¼	7¼	Am Car & Fdy	1,300	6⅝	5⅞	6¾+	1⅛
50	15	...	16	16⅝	Do pfd	100	16	16	16	...
38	18	8.3	38¼	37	Am Chicle [3b]	1,000	16¼	16	16	⅛
8¼	2	...	3¼	3¾	ΣAm Colortype	400	3	3	3	...
27	11	...	20¼	20½	Am Comi Alco	1,600	20⅜	19¾	20⅜+	...
15	2	...	6¼	6⅝	Am & For Pow	3,700	6⅝	6	6¼+	⅛
33	3⅜	...	9¼	10	Do $6 pfd	300	8	8	8	⅛
38½	5	...	10	11	Do $7 pfd	500	10⅝	10	10⅜+	⅜
21¼	2⅜	...	7¼	7½	Do 2d pfd	900	8	6⅝	7⅛+	1⅛
6¼	3	25.0	4⅞	4⅝	Am-Hawaii SS [1]	200	4½	4⅜	4⅜	...
27	4⅜	...	12	13⅛	Am Hi & L pfd	100	13½	13⅛	13⅛+	1⅛
51⅜	25	11.3	37	37½	Am H Prod [4.20]	2,800	37½	36¼	37½+	1⅜
27⅝	3⅝	...	4⅛	4⅜	Am Ice	1,400	4½	4	4⅛	...
68	33	10.7	35¾	36	Do pfd [6]	100	36	36	36	+ 1
13	2¼	...	7⅜	7⅜	Am Internat	1,000	7⅜	7¼	7¼	⅜
⅜	⅛	...	⅜	⅜	ΣAm-La Fra & F	300	⅜	⅜	⅜	...
4¼	1	...	1⅛	3	ΣDo pfd	100	1⅜	1⅜	1⅜	...
15⅝	2⅝	...	5½	6	Am Loco	400	5½	5⅛	5⅝+	⅛
49	17⅝	...	18	19	Do pfd	700	18⅝	17⅝	18⅝+	⅛
22¼	7⅛	6.7	12¼	12⅛	Am M & Fdy [.80]	1,300	12¾	11⅝	12¾+	⅛
27⅝	3⅝	...	8¼	8¾	Am Metal	500	8¾	8⅜	8⅜+	⅛
32	6½	...	14⅜	15½	Do 6% pfd	20	14	14	14	...
17¾	3	...	7	7⅜	Am Pow & Lt	5,500	7⅜	7	7⅛+	⅛
58	15½	15.0	20⅜	21	Do $6 pfd [3]	700	20¼	19⅜	20¼+	1
49⅜	10	13.4	17⅜	20½	Do $6 pfd [2.50]	400	18⅜	16⅛	18⅜+	3
12¼	3½	...	7	7¼	Am Rad Std San	8,500	7	6⅝	7	⅜
18⅜	3	...	7⅞	8	Am Roll Mill	1,500	8	7⅝	8	⅜
29¾	13⅜	13.6	21½	22	Am Safety Rax [3]	400	21¼	21	21½+	1⅛
25¾	10	18.7	12⅜	16	Am Ship Bldg [2]	50	12⅜	12⅜	12⅜+	⅛
27¾	5¾	...	12⅜	12⅝	Am Smelt & R	4,800	12⅜	11⅝	12⅜+	1⅛
85	22	...	34	36	Do pfd	300	32	34	34	+ 4
36½	21⅜	10.1	31⅜	31¾	Am Snuff [3.25]	100	31½	31⅛	31⅜	...
15⅜	3	...	5¼	5⅝	Am Stl Fdrs	800	5⅝	5⅝	5⅝+	⅛
31⅜	13	9.5	21½	22	Am Sugar Ref [2]	100	21½	21½	21½+	⅜
10¾	2⅜	...	8¼	8¾	Am Sumat Tob	100	6¼	6¼	6¼	...
137⅞	70⅜	8.6	104⅜	105	Am Tel & Tel [9]	13,500	105¼	103⅜	103	⅞
86⅜	40⅜	9.1	54½	55¼	Am Tob [5b]	1,400	56⅝	54	55	— ⅛
83⅜	44	8.9	56⅛	56½	Do B [5m]	12,300	58¼	55¼	56⅛+	1⅝
70	10⅜	...	12¾	17	Am Type F pfd	170	13	12⅜	13	+ ⅛
5⅝	1	...	1⅝	2	ΣCon Film	1,200	2	1⅝	2	...
11⅝	2⅜	...	5¾	6¼	Do pfd	100	6	6	6	...
68⅜	31½	6.7	50⅝	50⅜	Con Gas [4]	11,000	59⅜	58⅜	59⅜+	1⅜
99¼	72½	5.1	98	99	*Do pfd [5]	500	98	98	98	+ ⅛

B

12	2	...	4½	4⅝	Baldwin Loc	1,000	4½	4½	4½+	⅛
35	8	...	12	12⅜	Do pfd	280	12	9⅝	12 +	2⅛
21⅜	3¾	...	8	9	Balt & Ohio	7,200	9¼	8¾	9 +	1
41⅜	6	...	10¾	11⅜	Do pfd	1,100	11	10⅝	11	...
99	62	9.0	71⅜	72⅜	Bamberg pfd [6.50]	50	72¾	72½	72½+	1⅜
3¼	⅜	...	...	⅝	Barker Bros	1,650	⅝	⅜	⅜	...
7	3⅜	...	3⅜	4	Barnsdall	5,800	4	3⅜	4	⅛
43⅜	10½	...	11	11⅝	Beatrice Cr	100	11⅝	10⅝	11⅜	...
62⅝	57⅝	6.5	62¼	63½	Belg NR pf pf [4.09]	100	63⅝	62⅝	63	...
10⅝	2	...	6¼	6⅝	Bendix Aviat	1,900	10¼	10	10⅛	...
24⅜	5⅜	...	10¼	11	Best & Co	600	10¾	9⅝	10¼	...
29⅜	7⅛	...	14⅜	14⅞	Bethlehem Stl	5,400	14⅜	13⅜	14⅜+	1⅜
74	16½	...	28½	29	Do pfd	1,100	29	28	29	3¼
10	2	...	4½	5	Blaw-Knox	100	4½	4½	4½	...
61	49	14.0	50	60	ΣBloomingd pfd [7]	100	50½	50½	50½	...
60	40	17.9	35¼	40	ΣBlumenstl pfd [7]	55	39	39	39	...
22¼	4¾	...	13	13⅜	Boden Aluminum	700	13⅜	12⅜	13⅜+	⅜
43⅜	20	8.3	24½	24⅞	Borden [2]	1,600	24⅝	24¼	24½+	⅛
14⅜	3⅜	...	8⅝	9	Borg-Warner	700	8⅞	8⅝	8⅝	...
14⅜	3⅜	...	4⅜	4½	Brigss Mfg	200	4⅜	4⅜	4⅜	...
50⅜	11⅜	...	25⅝	26	Bklyn-Man T	3,200	26½	26	26½+	⅛
78⅝	31⅝	8.7	69	71	*Bklyn-M T pf [6]	100	69½	69½	69½	...
89⅛	46	6.3	78	79	Bklyn Un Gas [5]	100	79	79	79	+ 1
4½	1⅜	...	2⅜	3⅛	Brunswick-Bal	100	2¾	2¾	2¾	...
10⅝	2⅜	...	3¾	4	Bucy-E cvt pfd	1,400	3¾	3	3¾	...
80	35	11.1	35	40	Do 7% pfd [4]	20	33	36	36	+ 2
3⅜	⅛	...	1⅛	1⅜	Budd Mfg	1,300	1⅜	1⅛	1⅛	...
4⅜	⅝	...	1¾	2	Budd Wheel	100	1⅝	1⅝	1⅝	...
3⅜	1⅛	...	1¾	1⅝	ΣBulova Watch	100	1⅝	1⅝	1⅝	...
1⅝	⅝	...	⅞	⅞	ΣBurns Bros A cfs	100	⅞	⅞	⅞	...
30	1	...	2¼	2⅝	Do pfd	700	2⅝	2⅜	2⅝	...
22¼	7⅛	6.7	12¼	12⅛	Am M & Fdy [.80]	1,300	12¾	11⅝	12¾+	⅛
21⅜	3	...	8¾	8¾	Am Metal pf	500	8¾	8⅜	8⅜+	⅛
32	6½	...	14⅜	15½	Do 6% pfd	20	14	14	14	—
17¾	3	...	7	7⅜	Am Pow & Lt	5,500	7⅜	7	7⅛+	⅛
58	15½	15.0	20⅜	21	Do $6 pfd [3]	700	20¼	19⅜	20¼+	1
49⅜	10	13.4	17⅜	20½	Do $6 pfd [2.50]	400	18⅜	16⅛	18⅜+	3
12¼	3½	...	7	7¼	Am Rad Std San	8,500	7	6⅝	7	⅜
18⅜	3	...	7⅞	8	Am Roll Mill	1,500	8	7⅝	8	⅜
29¾	13⅜	13.6	21½	22	Am Safety Rax [3]	400	21¼	21	21½+	1⅛
25¾	10	18.7	12⅜	16	Am Ship Bldg [2]	50	12⅜	12⅜	12⅜+	⅛
27¾	5¾	...	12⅜	12⅝	Am Smelt & R	4,800	12⅜	11⅝	12⅜+	1⅛
85	22	...	34	36	Do pfd	300	32	34	34	+ 4
36½	21⅜	10.1	31⅜	31¾	Am Snuff [3.25]	100	31½	31⅛	31⅜	...
15⅜	3	...	5¼	5⅝	Am Stl Fdrs	800	5⅝	5⅝	5⅝+	⅛
31⅜	13	9.5	21½	22	Am Sugar Ref [2]	100	21½	21½	21½+	⅜
10¾	2⅜	...	8¼	8¾	Am Sumat Tob	100	6¼	6¼	6¼	...
137⅞	70⅜	8.6	104⅜	105	Am Tel & Tel [9]	13,500	105¼	103⅜	103	⅞
86⅜	40⅜	9.1	54½	55¼	Am Tob [5b]	1,400	56⅝	54	55	— ⅛
83⅜	44	8.9	56⅛	56½	Do B [5m]	12,300	58¼	55¼	56⅛+	1⅝
70	10⅜	...	12¾	17	Am Type F pfd	170	13	12⅜	13	+ ⅛
5⅝	1	...	1⅝	2	ΣCon Film	1,200	2	1⅝	2	...
11⅝	2⅜	...	5¾	6¼	Do pfd	100	6	6	6	...
68⅜	31½	6.7	50⅝	50⅜	Con Gas [4]	11,000	59⅜	58⅜	59⅜+	1⅜
99¼	72½	5.1	98	99	*Do pfd [5]	500	98	98	98	+ ⅛
4⅜	1⅜	...	3¾	4	Childs Co	300	3¾	3½	3⅝+	⅛
21⅜	5	6.3	16⅝	16¾	Chrysler [1]	8,500	16⅝	16	16⅝+	⅛
28½	11	18.2	11	11¾	City I & F [2]	300	11	11	11	...
68	43⅜	14.1	46½	50	Do pfd [6.50]	20	47	46⅝	46⅝—	3⅛
2¼	⅛	...	...	⅜	City Stores	100	⅜	⅜	⅜	...
8⅜	3¼	...	6	12	Clark Equip	200	7	7	7	...
65	51⅞	9.8	50	60	CCC & St L pfd [5]	10	51½	51½	51½—	2⅛
22	10	10.0	10¼	11	Cluett Pea [1]	100	10½	10½	10½	...
120	68⅛	9.5	73⅛	74½	Coca Cola [7]	700	74	73	74 +	½
31⅛	10⅜	8.3	12	12⅜	Colgate Palm [1]	2,600	12½	11⅝	12¼+	1¼
10⅜	2⅜	...	4⅜	4⅝	Coll & Alk	700	4½	4¼	4¼	...
30	8	...	12⅜	13	Col & Sou 1 pfd	100	12⅜	12⅜	12⅜	...
21	4¼	8.3	16⅛	16⅝	Colum G&E [1f]	7,900	16½	15⅝	16⅛+	⅜
70⅜	40	8.7	69½	70	Do pfd A [6]	600	69½	69	69¼+	1⅛
11	3⅜	...	4½	4⅝	Comi Credit	500	4⅝	4½	4½	...
28	11⅜	12.5	23½	24	Do A [3]	200	24	24	24	⅛
...	...	...	...	...	Com Inv Tr	100	...	...	24	...
102	88	6.4	102	105	Do 6½%p [6.50]	100	102	102	102	+ 2
13⅜	3½	6.0	10¼	10⅜	Coml Solv [.60]	3,000	10¼	10¼	10¼+	⅛
5¼	1⅛	...	2¼	2¾	Cnawith & Sou	12,900	2⅝	2¼	2¼+	⅛
68½	27⅝	14.3	42⅜	43⅜	Do pfd [6]	100	42¼	42¼	42¼+	⅛
12⅜	6½	7.5	7⅝	8	Congol Na [.60]	500	8	7⅝	7⅝—	⅛
24½	3⅝	...	4½	5⅝	Con Cigar	200	4½	4½	4½	⅛
5⅝	1	...	1⅝	2	ΣCon Film	1,200	2	1⅝	2	...
11⅝	2⅜	...	5¾	6¼	Do pfd	100	6	6	6	...
68⅜	31½	6.7	50⅝	50⅜	Con Gas [4]	11,000	59⅜	58⅜	59⅜+	1⅜
99¼	72½	5.1	98	99	*Do pfd [5]	500	98	98	98	+ ⅛

C

10	4¼	...	9	9½	Calif Pack	500	9	8⅝	9	+ ⅝		
7	1⅝	...	...	⅝	Callahan Z-Ld	100	⅝	⅝	⅝	...		
7⅝	1½	...	2⅜	2¾	Calumet & Hec	100	2⅜	2⅜	2⅜	...		
11	1	11.1	9	9½	Canada D G Ale [1]	300	9½	8¾	9¼+	⅜		
20⅜	7¼	...	14½	14¾	Canad Pac	3,700	14¾	14	14¾+	⅜		
3¾	1⅜	...	6	7	ΣCap Adm	500	6½	6¼	6¼	...		
65⅝	14⅝	...	42¾	42¾	Case J I	10,800	42⅜	40⅝	42¼+	1⅝		
75	30	14.6	48	50½	Do pfd [7]	30	48	48	48	...		
15	4⅜	7.1	6⅝	6⅞	Caterpil Tract [.50]	800	7	6⅝	7	+ ⅛		
1⅞	1⅛	...	...	8⅝	Celanese	500	9	8⅝	8⅝—	⅛		
6½	⅜	...	...	3⅜	Century Rib M	300	3⅜	3	3	— ⅛		
15⅞	3½	...	6⅝	6¾	Cerro de Pa	1,900	6¾	5⅝	6¼+	1		
30⅝	16⅜	...	17⅜	18⅜	Checker Cab	300	18⅜	17⅜	18¼+	⅜		
31½	9⅝	9.3	27	27¼	Chck&Ohio [2.50]	14,300	27¼	26	27¼+	⅜		
20⅝	4⅝	13.3	15	15½	Ches Corp	1,400	15⅝	15½	15½+	⅛		
3⅜	⅛	...	⅛	2	ΣChi & E Ill	1,200	⅛	⅛	⅛	...		
5	⅛	...	1	1	Do pfd	100	1	1	1	...		
14½	2	...	3½	3⅝	Chi & N W	2,300	3⅜	3⅛	3⅜+	⅛		
3¼	⅜	...	1	1⅛	Do pfd	100	1	1	1	...		
5⅝	1¼	...	2	2⅜	Chi Gt West	500	2	2	2	...		
15⅛	2½	7.1	7½	8¼	Do pfd [.50b]	100	7½	7½	7½	...		
4	1¼	...	3¾	4	Chi M St P & P	400	3¾	3⅝	3⅝	...		
8	1¼	...	2⅜	2¾	Do pfd	1,500	2⅜	2	2	...		
12⅜	2½	...	6⅝	7	Do pfd	400	7	6⅝	7	+ ⅛		
1	⅛	...	⅜	3⅜	Chi Pneu T	100	2½	2½	2½	...		
2	⅛	...	⅜	⅝	Do pfd	400	7	6⅝	7	+ ⅛		
24⅜	2	...	4⅝	5	Do 6% pfd	900	5	4⅞	5	+ ⅛		
27⅛	3⅜	...	5¼	5⅝	Do 7% pfd	400	5⅝	4⅞	5⅛+	⅛		
14	6	14.3	8¾	10	Chi Rl I & P	400	8¾	8⅜	8⅜+	⅛		
44	14	...	25	30	Chi Yel Cab [1]	50	7	7	7	...		
3⅝	1⅜	...	3¾	4	Childs Co	300	3¾	3½	3⅝+	⅛		
21⅜	5	6.3	16⅝	16¾	Chrysler [1]	8,500	16⅝	16	16⅝+	⅛		
28½	11	18.2	11	11¾	City I & F [2]	300	11	11	11	...		
68	43⅜	14.1	46½	50	Do pfd [6.50]	20	47	46⅝	46⅝—	3⅛		
2¼	⅛	...	...	⅜	City Stores	100	⅜	⅜	⅜	...		
8⅜	3¼	...	6	12	Clark Equip	200	7	7	7	...		
65	51⅞	9.8	50	60	CCC & St L pfd [5]	10	51½	51½	51½—	2⅛		
22	10	10.0	10¼	11	Cluett Pea [1]	100	10½	10½	10½	...		
120	68⅛	9.5	73⅛	74½	Coca Cola [7]	700	74	73	74 +	½		
31⅛	10⅜	8.3	12	12⅜	Colgate Palm [1]	2,600	12½	11⅝	12¼+	1¼		
10⅜	2⅜	...	4⅜	4⅝	Coll & Alk	700	4½	4¼	4¼	...		
30	8	...	12⅜	13	Col & Sou 1 pfd	100	12⅜	12⅜	12⅜	...		
21	4¼	8.3	16⅛	16⅝	Colum G&E [1f]	7,900	16½	15⅝	16⅛+	⅜		
70⅜	40	8.7	69½	70	Do pfd A [6]	600	69½	69	69¼+	1⅛		
11	3⅜	...	4½	4⅝	Comi Credit	500	4⅝	4½	4½	...		
28	11⅜	12.5	23½	24	Do A [3]	200	24	24	24	⅛		
...	...	...	...	...	Com Inv Tr	100	...	...	24	...		
102	88	6.4	102	105	Do 6½%p [6.50]	100	102	102	102	+ 2		
13⅜	3½	6.0	10¼	10⅜	Coml Solv [.60]	3,000	10¼	10¼	10¼+	⅛		
5¼	1⅛	...	2¼	2¾	Cnawith & Sou	12,900	2⅝	2¼	2¼+	⅛		
68½	27⅝	14.3	42⅜	43⅜	Do pfd [6]	100	42¼	42¼	42¼+	⅛		
12⅜	6½	7.5	7⅝	8	Congol Na [.60]	500	8	7⅝	7⅝—	⅛		
24½	3⅝	...	4½	5⅝	Con Cigar	200	4½	4½	4½	⅛		
5⅝	1	...	1⅝	2	ΣCon Film	1,200	2	1⅝	2	...		
11⅝	2⅜	...	5¾	6¼	Do pfd	100	6	6	6	...		
68⅜	31½	6.7	50⅝	50⅜	Con Gas [4]	11,000	59⅜	58⅜	59⅜+	1⅜		
99¼	72½	5.1	98	99	*Do pfd [5]	500	98	98	98	+ ⅛		

D

| | | | | | | | | | | | | |
|

REAL ESTATE TRANSFERS FOR 1932 ARE LESS

Number and Consideration Both Decrease.

BY AL CHASE.

Real estate transfers for the year 1932 were only slightly less in number than those of 1931, but considerably lower in stated consideration, according to the annual report of Clayton F. Smith, county recorder, made public yesterday. There were 50,517 transfers filed for record in 1932, as compared with 52,129 in 1931, a loss of only 1,612. The stated consideration for 1932 totaled $33,783,30, while the total for 1931 was $41,704,953. The decrease was $7,921,523.

CLAYTON F. SMITH. [Edward Fox Photo.]

During the four real estate boom years of 1923, 1924, 1925, and 1926 there were more than ten thousand transfers filed each twelve months, with total stated consideration of approximately $179,000,000 in 1923, $132,000,000 in 1924, $143,000,000 in 1925, and $122,000,000 in 1926. In 1927 they slid down to about $95,000,000, to $67,000,000 in 1928, then on to $55,000,000 in 1929, and to $40,000,000 in 1930.

Mortgages Are Less.

Trust deeds and mortgages for 1932 totaled 19,532 in number, with stated consideration of $129,805,736. This compares with 41,807 in 1931, with a total stated consideration of $240,572,983.

The Torrens system transfers filed showed only a slight decrease in numbers and stated consideration. During 1932 there were 9,151 transfers filed, as compared with 10,893 the year before. These totaled $3,252,587 in stated consideration for 1932, as compared with $3,451,000 in 1931. This is a decrease of only 1,742 in number and $198,313 in stated consideration.

Phone Company Takes Title.

The Illinois Bell Telephone company yesterday took title to the land and buildings on all of the south side of Randolph street from Franklin street east to the seventeen story City State Bank building. The property has a total frontage of 240 feet on Randolph street and fronts 180 feet on Franklin street.

The Franklin-Randolph corner is improved with an old six story building. To the east, 110 feet of frontage has been cleared of old buildings and is being used for parking purposes. To the east of that is the eight story Clock building. This gives the phone company control of the entire block bounded by Washington, Franklin, Randolph, and Wells, with the exception of the Morton building [several floors of which already are being used by the Illinois Bell] and the City State Bank building.

The property was purchased for future requirements of the company, it was stated yesterday. The announcement was no surprise in realty circles, for the actual purchases were made months ago, though telephone officials insisted at the time that they knew nothing about them. John F. Jones was broker.

PRODUCE MARKETS

Forecast for colder weather resulted in active buying of fresh eggs. Prices were 1@2c higher. Receipts, 2,154 cases. Butter was steady with receipts 8,465 tubs. Live hens declined 1c with ducks steady to 1c lower and geese ½c lower while spring chickens were ½c higher. Receipts, 2 cars and 41 trucks. Potatoes steady. Receipts, 44 cars with 126 cars on team track.

WHOLESALE CREAMERY BUTTER PRICES

	Chicago Whole milk.	Chicago Centralized.	New York.	Boston.	Philadelphia
93 score	23	....	24¼	....	25¾
92 score	22	....	23¼	24	24¾
91 score	21½	....	23	23⅛	23¾
90 score	21	21½	22¾	23¼	23
89 score	20¾	21	22½	22¾	22¼
88 score	20¼	20	...	22⅛	...
87 score	19⅝	....	....	....	....
86 score	19	....	....	....	....

BUTTER PRICES TO CHICAGO RETAILERS

Score—	Tubs.	Prints.	Cartons.
Best [92-93]	.25 -26¾	26 -27½	27 -28½
Good [89-91]	.23½-24¾	25 -26	25½-26¾

WHOLESALE CHEESE PRICES

	Chicago.	Boston.	New York	Philadelphia
Flats	....	....	12½-13½	....
Twins	.11½-11¾	13-14	....	....
S. Dais	.12 -12¼	13-13½	13¼-13¾	13¼-13½
Y. Ams	....	13-13½	13¼-13¾	....
Lghns.	12 -12½	....	....	13¼-13½

LIVE POULTRY—WHOLESALE.

Turkeys	10@15c	Old roosters	7½c
Hens	11@12c	Leghorn broilers	8c
Leghorn hens	8½c	Ducks	8@9c
Rock springs	12c	Geese	9c
Springs	11c		

DRESSED POULTRY.

Turkeys, yg toms	18c	Hens	11@14c
Do young hens	18c	Ducks	12c
Do old hens	14c	Do No. 2s	8c
Do old toms	13c	Geese	10@12c
Springs	12c	Do No. 2s	8c

FRESH EGGS.

Fresh firsts	28c	Dirties	18@22c
Extra firsts	29c	Current rcts.	25@26½c
Checks	17@22c		

WHOLESALE DRESSED BEEF.

	Yearlings.	No. 1.	No. 2.	No. 3
Ribs	15	16	13	6
Loins	17	22	16	7
Rounds	11	9½	9	5¼
Chucks	10	7	6½	4½
Plates	8	7	6¼	3

VEAL CARCASSES.

50@65 lbs....8½@9c | 90@110 lbs...5@5½c
70@80 lbs....4@4½c | 100@125 lbs......6c

POTATOES.

Idaho russets, per 100 lbs.......$1.15@1.25
Wisconsin ....72½@ .80

FRUITS AND VEGETABLES.

Apples, bu	$ .85@1.50
Cranberries, box	2.40@2.50
Lemons, box	4.50@6.50
Oranges, box	2.25@4.50
Beets, crate, Texas	1.00
Carrots, crate	1.25@2.00
Cabbage, new, crate	1.00@2.00
Cauliflower, crate	1.25@2.00
Celery, square	.25@ .50
Lettuce, head, crate	1.75@2.25
Onions, sack, 50 lbs	.25@ .75

SUGAR.

NEW YORK, Dec. 30.—(AP)—SUGAR—Raw was quiet today and in absence of business prices remained unchanged at 2.75c for spots. Buyers showed no particular interest, although it was believed they would pay this price for sugars in nearby positions, but holders were asking slightly higher. On the other hand February arrivals were available at 2.75c without attracting buyers. Aside from its steadiness there was little feature to the futures market. Trading was light and mostly of an evening-up character for over the year-end holiday. Sales were 6,450 tons. Prices follow:

	Open.	High.	Low.	Close.	Prev close.
January	.65	.66	.65	.66	.65
March	.71	.72	.71	.71	.71
May	.77	.77	.77	.77	.76
July	.81	.82	.81	.81	.80
September	.86	.86	.86	.86	.85
December	.91	.91	.90	.90	.90

Refined sugar was quiet and unchanged at 4.15c for fine granulated.

RECEIVER FOR THE MADISON SQ. BLDG. REPORTS $5,450 CASH

The Chicago Title and Trust company, receiver for the sixteen story Madison Square building at 119-123 West Madison street, which was financed by a $775,000 six per cent Greenebaum Sons Investment company bond issue, reports cash on hand Nov. 30, 1932, amounting to $5,450. Gross receipts for the eleven months ending Nov. 30, 1932, are reported to have been $52,281. Disbursements were $54,341. There was a $7,509 cash balance on Dec. 31, 1931.

Foreclosure proceedings have been instituted in this case, but a decree of foreclosure has not been entered, according to Eric L. Anderson, secretary of the Bondholders' Protective committee. An occupancy of 55 per cent was reported for October, 1932.

T. E. Williams, secretary of the Cochran & McCluer bondholders' protective committee, announces that John L. Cochran, receiver for the Sheridan Roscoe apartments at 434-36 Roscoe street, reports cash on hand on Nov. 30, 1932, as $6,597. Gross receipts for the period from Sept. 1, 1932, to Nov. 30, 1932, are reported to have been $12,361. Disbursements were $5,764. Forty-five of the fifty apartments were rented on Nov. 30, 1932. This was a $500,000 6½ per cent bond issue, since paid down to $462,500.

FARM ECONOMIC SHOCK ABSORBER DURING SLUMP

Back to Farm Movement Shows Growth.

[Chicago Tribune Press Service.]

Washington, D. C., Dec. 30.—Drastic retrenchment in all activities from family living down to the most minute detail of his business has now become the main defense of the American farmer in his fight for existence against the burdens of debt and taxation, the bureau of agricultural economics said today in a year-end survey of the agricultural situation in all parts of the country.

"Reports from every section detail the live at home programs, the economies, the trend back toward a subsistence type of farmers," the bureau said in its report. "And yet from all quarters is confirmed the story of the migration from town back to the land, and agriculture once more demonstrates its capacity as an economic shock absorber in time of trouble."

A wide disparity between prices the farmer receives for his product and what he must pay for the things he buys are given as the primary cause of the farmers' difficulties.

"Universally," says the bureau's report, "the cry goes up that debts and taxes represent an intolerable load upon the farm business at present price levels."

The necessitous condition of agriculture in twenty-six states in all parts of the country are reviewed in turn by the bureau, and, coming to the Empire state, it observes that "New York has at last fallen altogether into the agricultural depression," with milk prices having dropped from 153 per cent of pre-war in November, 1929, to 65 per cent in November, 1932."

SOUTH A GOOD SELLER; COTTON PRICES LOWER

Cotton prices average lower, due mainly to fair selling by southern interests and to rather indifferent support. The volume of business was of moderate size. Good buying by the trade at the start, with price fixing by the continent featured early quotations, while later there was less interest taken despite the strength in grains and stock prices yielded, and closed 3@4 points net lower on futures in Chicago, and 4@11 points in the other markets. Spot cotton in New Orleans dropped 10 points to 5.95c, and New York only 5 points off at 6.10c, while Galveston was 5.90c, and Houston 5.85c. Liverpool was 7@9 points net higher.

Spinners takings for the week were 272,000 bales compared with 359,000 bales the previous week, and 360,000 bales last year. Trade sentiment on the whole is more mixed. Prices follow:

CHICAGO MARKET.

	High.	Low	Close	Prev close	Last year
Jan.	....	....	6.04	6.00	*.....
March	6.17	6.10	6.10	6.13	.....
May	6.31	6.22	6.22	6.25	.....
July	6.44	6.33	6.33	6.37	.....
Oct.	6.65	6.54	6.54	6.58	.....

NEW ORLEANS MARKET.

	High.	Low.	Close	Prev close	Last year
Jan.	5.94	5.87	5.87	5.91	*...
March	6.08	5.95	5.95	6.04	.....
May	6.21	6.07	6.07	6.18	.....
July	6.34	6.20	6.20	6.31	.....
Oct.	6.54	6.42	6.39	6.50	.....
Dec.	6.60	6.53	6.50	6.60	.....

NEW YORK MARKET.

	High.	Low.	Close	Prev close	Last year
Jan.	6.01	5.92	5.92	5.97	*....
March	6.14	6.00	6.00	6.10	.....
May	6.26	6.13	6.13	6.22	.....
July	6.38	6.25	6.25	6.35	.....
Oct	6.58	6.45	6.45	6.54	.....
Dec.	6.71	6.56	6.56	6.69	.....

*Holiday.

U. S. TREASURY

[Chicago Tribune Press Service.]

Washington, D. C., Dec. 30.—The following is a statement of the condition of the United States treasury on Dec. 28:

Income to date this year	$ 971,214,795
Income to date last year	1,125,427,667
Decrease	$ 154,212,872
Outgo over income this year	1,151,682,196
Outgo over income last year	1,351,670,788
Decrease	$ 199,988,592
Balance general fund today	589,060,248
Balance previous day	591,080,162
Decrease	$ 2,019,914

CHICAGO CURB EXCHANGE STOCKS

	Sales.	High.	Low.	Close.	Prev close.
CampanaGldMi	100	1⅝	1½	1½	1⅝
Cana Inv Fnd	100	2.65	2.65	2.65	
£Canal Const.	100	⅛	⅛	⅛	⅛
£Corp Tr Sh x	100	1.72	1.72	1.72	1.70
£Corp Sec Chi	253	.01	.01	.01	.01
£Do pfd	100	.01	.01	.01	.01
Divers Tr Sh C	50	2.10	2.10	2.10	2.10
Ford Mot Ltd	200	3	2⅞	2⅞	3⅛
Insull Ut Inv.	100	.01	.01	.01	.01
£Do	220	.01	.01	.01	....
Do 2d ser pf	100	.01	.01	.01	¼
£Do 2d ser pf	100	.01	.01	.01	....
Leaders B	40	1.96	1.96	1.96	2.01
N Hud P [NS]	100	15⅜	15¼	15⅜	14⅞
Stand Oil Ind	10	21⅝	21⅝	21⅝	21½
£Do	50	21⅛	21⅛	21⅛	....
Do Ky	100	10⅛	10⅛	10⅛	10¼
£Union Copper	1,835	⅝	⅝	⅝	⅝

£ For cash.

Total sales, 3,800 shares.

MOON MULLINS—WHEN THE CAT'S AWAY——

HOME OWNERS' FRIEND

Inquiries must bear the signature and address of writer. Answers of public interest will be published; those not of general interest will be mailed if stamped, self addressed envelope is inclosed. Address letters to Investors Guide. Answers are based upon information which The Tribune believes correct, but beyond care in securing it The Tribune assumes no responsibility.

Saturday, December 31, 1932. With the Home Owners' Friend in 1932.

Since the inauguration of this service on Sept. 4, 1932, we have received 2,089 inquiries representing real estate valued at $9,590,200. Only 187 cases proved hopeless.

We were instrumental in securing the satisfactory adjustment of 669 cases representing property valued at $3,077,400. Two hundred and nine inquiries pertaining to problems such as the expiration of mortgages and payments are not due until 1933, therefore no results are available. In the remaining 1,024 cases the owner in each instance was advised the best way to secure a satisfactory adjustment or furnished the specific information requested.

The editor of the Home Owners' Friend sincerely appreciates the splendid coöperation afforded this department by the various organizations, attorneys, and individuals called upon.

What They Say:

THE CHICAGO TRIBUNE is to be congratulated upon the great possibilities to the small home owner embodied in your new Home Owners' Friend column and the service you are rendering.—George W. Rossetter, President Chicago Association of Commerce.

I think your department offers a real service in these times.—Arthur T. McIntosh.

I would anticipate this department will become extremely popular.—Kenneth E. Rice, Vice President Chicago Title and Trust company.

I feel that your column should be of great service to home owners.—Harold D. Rutan, the Prudential Insurance company.

I cannot explain exactly how I felt when I saw my letter published and realized that my problem was solved through your paper.—Mrs. Hanober.

The Home Owners' Friend, to my mind, is a wonderful help to those poor unfortunates who are nearly frantic and afraid that they are going to lose their homes after working all their lives to put their families under cover and protect them.—M. J. Smit.

CHICAGO LIVE STOCK

HOGS.

Receipts, 25,000; shipments, 5,500.

Bulk of sales	$2.70@3.00
Light, good to choice, 140@160	3.00@3.15
Light, good to choice, 170@180	3.00@3.15
Good to choice, 180@210	2.90@3.10
Good to choice, 220@250	2.80@3.00
Good to choice, 260@325	2.60@2.85
Pigs, good to choice, 100@125	2.85@3.00
Pigs, fair to good, 100@125	2.65@2.85
Pigs, inferior to fair, 50@125	2.50@2.65
Light packing sows, 270@350	2.40@2.50
Heavy packing sows, 350@550	2.15@2.40

CATTLE.

Receipts 1,000; shipments, 2,000.

Prime steers, 1,000@1,500	$5.50@7.25
Good to choice, 700@1,000	5.50@7.25
Bulk of sales	4.50@6.50
Poor to good, 700@1,000	3.50@6.25
Low grade killing steers	2.50@3.50
Cows, choice to prime	3.25@4.00
Cows, good to choice	2.75@3.25
Cows, common to fair	2.50@2.60
Canners and cutters	1.25@2.25
Heifers, yearlings, good to choice	5.00@6.25
Bulls, bologna, common to good	2.65@3.40
Stockers and feeders	2.00@5.50
Calves, poor to choice	2.25@6.50

SHEEP AND LAMBS.

Receipts, 8,000; shipments, 3,000.

Native lambs, good to choice	$5.75@6.00
Native lambs, common to choice	5.25@5.75
Native lambs, common to fair	4.50@5.25
Native lambs, culls	3.00@4.25
Fed western lambs, good to choice	5.75@6.00
Feeding lambs, fair to good	5.25@5.50
Feeding lambs, good to choice	5.50@5.60
Ewes, light, good to choice	2.25@2.75
Ewes, heavy, good to choice	1.50@2.00
Ewes, inferior to fair	.75@1.25
Wethers, twos, fair to best	2.75@3.75
Yearlings, all grades	2.75@5.00
Bucks	1.00@1.50
Breeding ewes	3.25@4.75

COMPARATIVE PRICES

HOGS—Bulk of sales yesterday	$2.70@3.00
One month ago	3.20@3.30
One year ago	4.10@4.55
Top yesterday, $3.15; average, $2.85.	
CATTLE—Bulk of sales	$4.50@6.50
One month ago	5.00@6.75
One year ago	6.25@8.75
Top yesterday, $7.25; average, $5.50.	
SHEEP—Fed western lambs	$5.50@6.00
One month ago	5.00@6.00
One year ago	5.50@6.25
Top yesterday, $6.00; average, $5.85.	

Estimated receipts at Chicago today—Cattle, 200; hogs, 10,000; sheep, 1,000.

TAX WARRANTS

	1930 Levy Bid.	1930 Levy Ask.	1931 Levy Bid.	1931 Levy Ask
CITY OF CHICAGO.				
Corporate	Called		97	98
Bonds and interest	Called		96	97
Public library	94	97	90	95
T. B. sanitarium	95	98	91	94
BOARD OF EDUCATION.				
Educational	96	98	90½	92
Building	96	98	85¼	87½
Playground	..	..	83	87
E scrip	..	..	87	90
B scrip	..	..	83	87
COOK COUNTY.				
Corporate	94	96	90½	92
Highways	93	96	93½	96
SANITARY DISTRICT.				
Corporate	93	96	96	97½
Bonds and interest	93	96	94½	96
PARK DISTRICTS—CORPORATE				
Lincoln park	90	95	91	93
South park	Called		96½	98
West park	92	96	67	70

NEW YORK BANK STOCKS

	Bid.	Ask.		Bid.	Ask.
†Bkrs T.	70½	71¼	‡Fifth Av.	1350	1450
*Bk Mnht	27⅜	28¼	First Ntl.	1520	1550
Bk NY&T	325	335	Guaranty	338	340
Brklyn T	160	170	Hrimn N.	60	80
*Cnt Hnv	148	150	†Irving Tr	23	23⅝
*Chase Nat	34⅞	35	‡Mfrs Tr.	29⅜	30
†Chemical.	36	36½	*Natl City	43	43½
Cmrcl	140	150	‡N Y Tr.	97	98½
†Cntntl	16⅜	17¼	‡Pub Ntl.	27¾	28¾
*Corn Exc	71½	72½	*Title Gr.	27	30
‡County T	30	32	U S Trust	1570	1600
*Emp Tr.	22¾	23¼			

†$10 par. *$20 par. ‡$25 par.

STEEL INDUSTRY WAITS '33 ORDERS WITH CONFIDENCE

Backlogs Thin; Some Recovery Forecast.

Cleveland, O., Dec. 30.—(AP)—The iron and steel industry embarks on the first quarter of the new year "confident that it is on the threshold of a period of moderate recovery," said Steel today.

"It is mindful that backlogs have never been so thin and that January will lack the sustaining rail tonnage which usually gets the month away to a good start," the magazine said in its weekly review.

"Yet there is an underlying sentiment that principal consumers of iron and steel certainly will take no less than in 1932 and probably will specify more. And due to wage reductions and other economies and concentration of production in low cost plants, unit costs are less than a year ago."

The industry is scheduled to open January with an operating rate of about 14 per cent, regaining the pace of mid-December and possibly recovering to 15 per cent by Jan. 7, the magazine said.

"There is additional encouragement, as the year opens, from the indication that, although for a few days around Christmas the steel rate broke through the previous 1932 low of 12 per cent, December as a month was not pulled down to the all-time low of August."

Cleveland mills are expected to open the week at 29 per cent, the highest in the country, largely because of automotive releases. "Pittsburgh is scheduled to expand from 10½ per cent to about 14," continued the magazine. "Birmingham will rise from 10 per cent to 15-18, while eastern Pennsylvania probably will lift a point or two above the current 8-9 per cent rate. For the latter district operations of 15 to 16 per cent are forecast later in the month."

MONEY AND EXCHANGE

Money rates quoted by Chicago banks are as follows: Customers' commercial loans, 4½@5 per cent; collateral loans, 4½@5½ per cent; brokers' loans, 4@4½ per cent; commercial paper, 1½@2½ per cent; bankers' acceptances, 30-60-90 days, ⅝@½ per cent; 120 days, ⅝@⅝ per cent; 150-180 days, 1@1¼ per cent.

NEW YORK MONEY MARKET.

NEW YORK, Dec. 30.—(AP)—Call money steady; 1 per cent all day. Time loans steady; 60-90 days, ½; 4 months, ¾; 5-6 months, 1 per cent. Prime commercial paper, ¼; bankers' acceptances unchanged. Bar silver firmer, closing at 24⅝c, up ⅛c.

FOREIGN MONEY MARKET.

LONDON, Dec. 30.—(AP)—Money, ¾. Discount rates, short and three month bills, ⅝@¾ per cent. Bar silver firm, 1/16 higher at 16 1/16d.

PARIS, Dec. 30.—(AP)—Three per cent rentes, 76 francs 90 centimes; 4½ per cent rentes, 93.42. Exchange on London, 84.73. The dollar was quoted at 25.62½.

FOREIGN EXCHANGE

Exchange rates quoted below by the Continental Illinois National Bank and Trust company are nominal.

Quotations are in American cents.

	Dec. 30.	Dec 29.	Wk. ago.	Yr. ago.
London	331.25	331.37	332.75	339.87
Paris	3.90⅝	3.90⅝	3.90⅝	3.92¼
Italy	5.12½	5.12¼	5.12	5.09¼
Belgium	13.85½	13.87	13.86	13.94
Switz'lnd	19.24⅝	19.25	19.26	19.51
Holland	40.19	40.18	40.16	40.08
Denmark	17.20	17.25	17.32	18.90
Sweden	18.15	18.15	18.24	19.05
Norway	17.15	17.15	17.24	18.75
Spain	8.16⅝	8.16½	8.16	8.50
Germany	23.81	23.81	23.82	23.81
Austria	14.10	14.10	14.10	14.10
Poland	11.30	11.30	11.30	11.30
Greece	.53⅝	.53½	.54	1.30
Rumania	.60⅝	.60⅝	.60⅝	.61
Jugoslavia	1.42	1.42	1.42	1.80
Czechosl	2.96½	2.96½	2.96½	2.98
Finland	1.50	1.50	1.50	2.25
Canada	88.12	88.00	86.87	81.75
Argentina	25.85	25.85	25.85	26.10
Brazil	7.25	7.25	7.25	6.25
Hongkong	21.40	21.40	21.60	25.65
Shanghai	27.45	27.50	27.85	34.25
Japan	21.95	21.25	21.60	39.00
India	25.25	25.30	25.50	26.40
Chile	6.13	6.13	6.13	12.25
Bulgaria	.72	.72	.72	.73
Singapore	39.00	39.00	38.00	42.00
Hungary	17.50	17.50	17.50	17.54
Mexico	31.55	31.64	31.70	......

INVESTMENT TRUSTS

	Bid.	Ask.		Bid.	Ask.
AmBStk.	1.45	1.70	NAmTrSh	c1.37	..
AmB-C 6%p	6	8	Do '55.	1.85	2.05
AmBusSh	1.41	1.50	Do '56.	1.85	2.05
AmCompTS	3⅜	3⅛	RepTSh.	6.39	6.89
Basic Ind.	1.78	..	SelAmSh.	1.80	1.90
Brit TyInv.	.55	.80	SelCumSh.	5	5⅝
Bul Fd	11⅝	12¼	Sel Inc Sh	2⅝	3
CumTrSh.	2.76	..	SupAmT A.	2.40	..
Corp Tr.	1.60	..	Do AA.	1.55	1.75
Do AA.	1.61	1.85	Do B	2⅛	..
Do Acc.	1.61	1.85	Do BB.	1.55	1.75
Div Tr A.	6⅜	..	Do C	4¼	4⅝
Do B	5⅛	..	Do D	4.10	4.60
Do C	2.15	2.35	Tr S Oil A.	3¼	..
Do D	3⅜	4⅛	Do B	3	..
Divi Shrs.	1.09	1.16	Tr Am B Sh	3⅝	..
Equ T Sh.	2.15	2.40	Do A	2⅛	3¼
FiveYFTr.	2.44	..	USEIL-P A.	14⅛	15
Incor Inv	12⅛	14	Do B	2.60	2.70
LowPrSh	2⅜	..	Do B vtc	8⅜	9⅛
Na.WiSec.	2.55	2.65	Univ Tr Sh.	2.03	..
Do vtc	8⅛	8⅝			

GASOLINE AND OILS

GASOLINE—Tank wagon or service station: Red Crown, 15.1c per gallon; ethyl, 18.1c; Stanolin, 13c. FUEL OIL—Stanolax, No. 1 tank wagon, 1 to 99 gals, 8c; 100 or over, 7c. KEROSENE—Tank wagon, 10c. LINSEED—Raw, 53c; boiled, 50c. TURPENTINE—56c. DENATURED ALCOHOL—48c. DIESEL ENGINE FUEL OIL—Bunkered at Indiana Harbor ship canal, 4½c per gal. WHITE LEAD—100 lbs, $12.

CHICAGO BOARD OF TRADE STOCKS

	Sales.	High.	Low.	Close.	Prev. close
Arm Ill A	300	1⅛	1⅛	1⅛	1⅛
Do B	400	⅝	⅝	⅝	⅝
El B & Sh	1,200	19	18⅜	18⅜	18⅛
Gen Am Tk C	600	17	15⅝	17	15⅝
Natl Bellas-Hess	100	1	1	1	1⅛
Stan Oil Ind	811	21⅝	21⅝	21⅝	21⅝
Studebaker	200	4⅝	4⅝	4⅝	4⅝

Total sales, 3,731 shares.

Super-Corporations of America Trust Shares announced a distribution of series "C" of 30c per share and on series "D" of .1318c per share. Both are payable Dec. 31 to shares of record Dec. 30. The "C" and "D" issues sold ex-distribution today.

CHICAGO STOCK PRICES GAIN AS SELLING ABATES

Chicago stock prices moved higher yesterday as the year end tax selling abated. Speculative interest was shown in the investment trust stocks. Chicago corporation was actively traded above 2, a fraction advance from its previous quotation. Central Illinois Securities moved up to 7⅛c.

A 7 point break developed in the preferred stock of Central Illinois Public Service. Volume fell off for the session to 51,000 shares.

Want Ad INDEX

Want Ad Offices

1 South Dearborn St. | Tribune Square

ADTAKER — SUPERIOR 0100

The more you tell, the quicker you sell

Page.
Auction Sales 19
Automobiles—
Passenger Cars 19
Trucks 19
Wanted 19
Loans 19
Tires 19
Credits 19
Motor Trucks to Rent and Wanted 19
Barter and Exchange 19
Board and Lodging 19
Board and Room Wanted 19
Business Opportunities—
Businesses for Sale 19
Partnerships and Investments 19
Concessions and Locations 19
Business Equipment 19
Business Service 19
Business Personals 18
Business Directory 18
Bus Transportation 18
Cemeteries 8
Clothing, Furs, etc. 18
Dancing Schools 18
Death Notices 8
Dogs, Cats, Birds, Poultry, etc. 18
Dressmaking and Millinery Schools 18
Florists 8
Help Wanted—Male 18
Help Wanted—Female 18
Hotels and Apartment Hotels 19
Home Furnishings 19
Home Furnishings Wanted 19
Household Appliances 19
Instruction 18
Jewelry, Watches, etc. 18
Loans—Personal Property and Salary 19
Lost and Found 18
Machinery and Equipment 18
Mortgages—See Real Estate Loans
Moving, Storage [See Business Directory] 18
Monuments 8
Musical Instruments 18
Office Devices 18
Office Furniture, Files, Safes 18
Personal 18
Pianos, See Musical Instruments 18
Printing Machinery and Supplies 18
Radios and Supplies 18
Real Estate—
Apartment Buildings 19
Business Property 19
Houses 19
Manufacturing Property 19
Suburban 19
Resorts 19
Farm Lands 19
Wanted 19
For Exchange 19
Loans 19
Room and Board Wanted 18
Situations Wanted 18
Stocks and Bonds 19
Store Fixtures 19
To Rent—
Rooms 19
Houses 19
Apartments 19
Apartments and Rooms to Share 19
Furnished Apartments 19
Stores 19
Offices and Shops 19
Manufacturing Property 19
Buildings 19
Travel Opportunities 18
Typewriters and Supplies 18
Undertakers 8

DOGS, BIRDS, POULTRY, ETC.

Dogs.

1307 N. CLARK-ST.
CHICAGO'S LARGEST DOG SHOP. Ped. Scotties, Wires, Chows, Bostons, Pekes, Collie Sheps, $3. Police, Fox, Bull, $3. Springer Spaniels $8. Angora kits. Gr. dogs. Open daily. Sun to 10. Del. 2823.

6419 COTTAGE GROVE.
Chicago's Largest Selection of Puppies and Dogs. $1 up. Chow, Bull, Wire, $7 up; Collie Shep., Bull, Fox Terr., Police, Spitz, $3 up. Open till 10 p. m. daily and Sunday.

400 DOGS BELOW COST.
Chows, wires, toy bulls, Scotties, $10 up. Fox, police, spitz, collies, sheps., $3 up. 50 grown house dogs, $4 up. Open Sunday. Daily, 10 p. m. 6122 S. Halsted. Eng. 6175.

SELLING OUT 200 CHOWS, WIRES, BOStons, $10 up; Collies, Scots, Fox, Sheps, Bulls, Airedales, Police, 50 Watchdogs, $2 up. Open to 10 p. m. 6705 S. Halsted. Nor. 8698.

WIRE HAIR, FOX TERR., SCOTTISH TERR. pups, ped. Reserve Xmas pups. Winship-Kenis, Ogden-Madison, Hinsdale, Ill. Ph. 1654.

PEDIGREED CHOWS VERY REASONABLE. 2907 N. CICERO-AV.

CHOWS, RED, HEAVY COATED, 9 WKS. Pedigreed; reason. Private. Buck. 1767.

BLUE CHOW—MALE, 1 YR. OLD, BRILLIANT line strain. Good disposition. Ken. 1415.

PED. WIRE AND BOSTON PUPPIES. Marked perfect. Reas. 3538 N. Racine.

$3—NONE HIGHER! ALL BREEDS. 9534 S. WESTERN-AV.

WE BUY, SELL ALL BREEDS—100 DOGS on hand. Sac. 4657. Irv. Pk.-bl. Alw. hme.

MUSICAL INSTRUMENTS.

Pianos and Players.

KIMBALL FACTORY INVENTORY SALE—New and used Grand Pianos......$195 up. Used Uprights, $10. Payments $1 weekly. KIMBALL FACTORY, 2631 W. 20TH-ST.

RENT A BABY GRAND PIANO, $8 MONTH or small upright. Investigate our special free piano rent offer. CABLE PIANO CO., 301 S. Wabash-av.

STEINWAY GRAND—OWNER FORCED TO sell; will take $395 or you can take up contract $15 mo.; fine tone and condition. WYMAN'S, 604 Republic Bldg., 209 S. State.

USED BRAMBACH BABY GRAND $265. SCHULTZ PIANO CO., 2255 W. MADISON AT OAKLEY-BLVD.

Wind, String, Etc.

WTD.—BY PRIV. PARTY, HAWAIIAN GUITar; must be cheap. Cash. Nev. 4174.

RADIOS AND SUPPLIES.

1933 SILVER MARSHALL $29.75. COMplete; Sparton 8 tube 1933 $29.75; Philco 7 tube low boy, cost $59.75, our price $39.75; open eves. 601 W. Washington.

NEW 1933 SILVER MARSHALL 8 TUBE superheterodyne with automatic volume control lowboy, only $39.95; complete with tubes. Lyon & Healy Bargain Basement, 243 S. Wabash-av.

SCOTT ALWAVE AT RENT ALWAVE. Stromberg Carlson, meters, testers, consoles. 50 watt. ampl. mikes. Wells Smith, 24 N. Wells.

'33 PENTODE MIDGET, $7.95 COMPLETE. Stewart Warner highboy, complete, $12.95. Ronwyn Radio Stores, 3152 N. Ashland-av., 1413 S. Michigan-av., 1729 W. Chicago-av.

Service, Repairs, Etc.

50C—RADIO SERVICE—50C. Any place. Work guar. ALBANY 2898.

$1 RADIO SERVICE INCLUDING MINOR REPAIRS. PHONE KILDARE 8491.

DRESSMAKING—MILLINERY SCHOOLS.

PARISIAN STYLE CREATOR TEACH molding hats to fit the head. Del. 9032.

TYPEWRITERS AND SUPPLIES.

ALL MAKES STANDARD PORT. $5.50 up. Pruitt, 190 N. La Salle. Fra. 5234.

DANCING SCHOOLS.

RANDOLPH DANCE STUDIOS—4 STRICTLY priv. lessons $3; one free with ad; indulgent instructors. 36 W. Randolph, 4th floor.

SITUATIONS WANTED—MALE.

Bookkeepers and Clerks.

BOOKKEEPER ACCOUNTANT—FULLY EXperienced all statements refs. competent: moderate salary. Address C 468, Tribune.

Accountants and Auditors.

AUDITOR — OPEN CLOSE BAL.; COSTS, statistics, reports, taxes. Ph. L. V. 5875.

Professions and Trades.

CARPET-LINOLEUM LAYER—EXPD. DEsires employment. Pollak. Keystone 5754.

LAWYER—ADMITTED 1912, SEEKS NEW connections. Address C 188, Tribune.

SEEKS PERM. POSITION—COLLEGE GRAD. 3 yrs. legal educ., with know. of R. R. freight rates. Address C 490, Tribune.

Pharmacists.

PHARMACIST—REG APP. 25 YRS. PRES. drug exp.; best ref. Address C 415, Tribune.

House Servants.

CARETAKER, JANITOR OR HANDY MAN. Age 40. Rm., bd., sm. sal. Kildare 7944.

CPL.—COL. NEAT; EXPR. GEN. HSWK.; A-1 cook; man serve, drive; ref. Nor 6459.

HSWK. BUTLER, PLAIN COOK—EXP. young Filipino; refs. Call Seeley 8452.

VALET, HOUSEMAN, CHAUFFEUR, COOK—Anglo-American Ex-Service man, age 30. Room, small salary. Johns. Plaza 2710.

Miscellaneous.

EXP. RES. MGR. HOTEL APT. BLDG. TO oper. on sm. per cent. C. Newman, Bitt. 4000.

COUPLE WILL EXCHANGE SERVICES FOR apartment; ex. refs. Avenue 5623.

SITUATIONS WANTED—FEMALE.

Bookkeepers and Clerks.

BKKPR.-STENO.—10 YRS. WHL.-RETAIL exp.; all stmts., tax repts. Bell. Lon. 2100.

BKKPG.-TYP.—8 YRS. EXP. GEN. OFFICE work, full charge. Englewood 9571.

Domestics and Cooks.

COOK—HIGH CL. COL. MAID, NEAT, HARD worker; clean, wash; go-stay. Drex. 4332.

COOK HSKPR. PROTEST. EXP.; UNENC. Mid. age; ref. Etta Bonham, Div. 6581.

FIRST MAID-A1 COOK—EXC. REF. A. L. W., 2036 S. 5th-av., Maywood, Ph. 5333.

COL. WORKING GIRLS' CLUB 1ST CLASS cooks, laundresses, gen. hswk. maids, cleaning, serving. Call Miss Mason, Oak. 7314.

HOLLAND GIRL—29, EXPD. COOK, WANTS position in private home. Miss R. Jansma, 1014 Dunham, S. E. Grand Rapids, Mich.

CARE CHILDREN—BY HOUR; RELIABLE references. Buckingham 0087.

Clubs, Hotels, and Restaurants.

COOK—SWEDISH-AMER.; COOKING; GOOD worker; restaurant or cafe. Vin. 5666.

Housekeepers and Caretakers.

EXPERIENCED HOUSEKEEPER, NURSE for child full or part time, furnish excellent reference. Will consider any salary. Tel Juniper 3842. Mrs. Mason.

HOUSEKEEPER—IN WIDOWER'S HOME. Don't mind living on farm or doing laundry; can furnish best refs.; 39. May Bowers, care Alice M. Browne, Altamont, Ill.

Nurses and Governesses.

NURSE-GOVERNESS—TRAINED HIGHLY edu., young, cap.; $15 wk. Midway 2086.

PRAC. NURSE OR COMPANION—RESPECTable, unencumbered; can take charge motherless home; refs. Rogers Park 7440.

Stenographers, Typist, Etc.

SEC. STENO.—UNIV. GRAD. 7 YRS. EXP. UNUSUAL ABILITY, A1. DOR. 4199.

SEC'Y STENO.—9 YRS. EXP.; EFFICIENT; exc. refs. Sunnyside 0484.

STENO., RAPID TYPIST—YG. LADY, AGE 20, orphan; grad. H. S., Gregg Bus. Coll.; alert, ambitious; needs position. Har. 9672.

Miscellaneous.

TUTOR, GOVERNESS OR COMPANION — Exp. H. S. teacher; will travel. Radcliffe 0159 between 9-12 a. m.

WANTED—MALE HELP.

The Tribune does not knowingly accept in this classification advertisements which require an investment of money or which misrepresent the form of compensation. Report any violation of this rule or any requests for a cash bond or deposit not stated in the advertisement to the Classified Advertising Department, Superior 0100, Local 328. (For complaints only.)

Stores and Offices.

SHOE SALESMEN.
Experienced; steady and extra positions open for those who qualify. MALING BROS., INC., 231 S. State-st., 6320 S. Halsted-st., 3249 Roosevelt-rd.

SHOE SALESMEN—EXPERIENCED. Grossman Shoe Co., 6335 S. Halsted-st.

SHOE SALESMEN—EXPERIENCED. Grossman Shoe Co., 3216 Lawrence-av.

SHOE SALESMEN—EXPERIENCED. Grossman Shoe Co., 3232 W. Roosevelt-rd.

SHOE SALESMEN—EXPERIENCED. Grossman Shoe Co., 911 E. 63d-st.

SHOE SALESMEN—EXPD. GROSSMAN SHOE CO., 16 E. Randolph.

SHOE SALESMEN—EXPD. GROSSMAN SHOE CO., 2739 Milwaukee.

Executives and Managers.

SHOE FACTORY EXP.—MUST BE QUAL. to design, cut, manage mfr. of entire shoe; sm. salary to start. Write fully giving ref. Address M M 185, Tribune.

Professions and Trades.

COMPOSITORS, MACHINE OPERATORS, and Proof Readers — Must be nonunion; scale $45 per week and up, according to ability. Address M K 537, Tribune.

WINDOW WASHER—EXP., UNION MAN, TO work; full time job; apt. bldgs.; state references. Address L O 460, Tribune.

THE TRIBUNE OFFERS AN ATTRACTIVE rate to persons advertising for a position. A Want Ad can be placed in the Situations Wanted Column of The Daily Tribune for as little as $1.10. For further information stop at the Want Ad Office, Madison and Dearborn-sts.

WANTED—MALE HELP.

Salesmen, Solicitors, Etc.

AN OPPORTUNITY FOR MEN OWNING LIFE INSURANCE
SALARY AND COMMISSION.
A large life insurance agency seeks men to enter training group; applicants who have earned $4,000 to $10,000; ages 30-45; married; high school education; salary while training; contracts to those who qualify at end of training period. Apply Mr. Simpson, Agency Director, Randolph 6430 for appointment.

LUBRICATING OIL SALESMEN — HIGH class with connections; report after 12:30 p. m., 741 W. 35th-st.

MAN — EXCELLENT POSITION; IMMEDIate earnings; fine future with outstanding company; sales experience not necessary; no investment required; must be able to start at once. Address M M 517, Tribune.

MEN—SELL MATTRESS RENOV.; HOTELS, etc. Lib. com. Address M K 540, Tribune.

Salesmen, Solicitors, Etc.

SALESMEN — TO SELL ESTABLISHED cleaner used by industrials, hotels, office bldgs., and homes; liberal commission; good future. Address M N 88, Tribune.

25 COLORED SALESMEN—Industrial Life Insurance; men of ability. Permanent position. See Mr. Winfrey, 5501 Prairie-av., Suite 12, Wentworth 4844.

Agents.

AGENTS—DISTRIB. NEW ITEM. ONLY 10 days old; sell to stores or direct; inclose 25c for sample and sales plan. Write. Apply Pudark Mfg. Co., 3268 S. Irving.

Miscellaneous.

FULLER BRUSH CO. CAN USE 2 GOOD men in Waukegan; also north side of Chicago. Write for appointment or call Tuesday p. m., 1737 Howard-st.

MAN—FOR RESPONSIBLE WORK; NO EXperience required; will be instructed if suitable; work pays about average. Room 818, 203 N. Wabash-av.

MAN—AT ONCE; 21-35. APPLY SATURday, 9-12; remuneration decided at interview. Rm. 403, 53 W. Jackson.

Help Wanted with Investment.

EST. OIL CO. HAS HAULING CONTRACT. Will furnish truck and share exp. Deposit req. Address M K 542, Tribune.

WANTED—MALE HELP.

Employment Agencies.

DIE MAKER; JOB. PLACEMENT MAN. Manager and Housekeeper—Couple.... $125. BUSH AGENCY, 184 WASHINGTON-ST.

4 DIEMAKERS—JOB SHOP........... OPEN MECHANICS, WASHERS, FLOORMEN. CHI. GAR. OWN., 309 S. LA SALLE, R. 101.

COLORED HOTEL COUPLE—PAINTER, decorator and maid. Apt. and $85-$100. NORTH SIDE CONSOLIDATED, 1001 Leland.

Employment Service.

A SUPERIOR SERVICE FOR SUPERIOR men. Request details. Confidential. THE NATIONAL BUSINESS BOURSE, 20 W. JACKSON. ESTABLISHED 18 YRS.

TRADE SCHOOLS.

$1,000 IN PRIZES
for men enrolling at Moler's during January to prepare for Barber positions. Moler System, 59 E. Monroe. Central 6393.

TRADES THAT PAY—Auto Mechanics, body and fender. Welding, Tool and Die. Aviation. Learn by shop work. Courses $15 up. GREER SHOP TRAINING, 2026 S. Wabash.

LEARN ELECTRICITY, RADIO, TELEVISION at Coyne. Free book on request. COYNE ELECTRICAL SCHOOL, 512 S. Paulina.

LEARN MACHINIST TRADE, TOOL, DIE making. AUTOMATICS. Actual work. Learn and earn. Apply day, eves. or send for infor. Allied Screw Mach. Co., 524 W. Monroe.

LEARN SCIENTIFIC SWEDISH MASSAGE—Low cost course. Day or evening classes. NATIONAL COLLEGE, 20 N. ASHLAND-BLVD. SEELEY 6940.

REFRIGERATION AND RADIO—LEARN BY actual work. Serv. Mgr., 2024 S. Wabash.

WANTED—FEMALE HELP.

Stores and Offices.

BOOKKEEPER AND STENO.—MUST HAVE auto finance experience. State age, exp., and salary. Address C 194, Tribune.

Factory and Trades.

MILLINERY MAKERS—EXPERIENCED. PADDOR BARNETT HAT CO., RM. 2105, 65 E. SOUTH WATER-ST.

PRACTICAL NURSE—IN MENTAL CASE. State age, exp., sal. Address C 484, Tribune.

Household Help.

CPLE.—G. HSWK. COOK, LAUND., DRIVE; exp.; refs.; sm. pay, rm., bd. Winn. 2283.

GIRL—YOUNG, FOR LGT. HSWK.; WHITE; nice home. Juniper 2367.

GIRL—EXPER. HOUSEWORK AND CARE of baby; stay. Ittin's, 3944 W. 63d.

GIRL—WHITE, 25-35; GEN. HSWK., COOK; 3 adults; ref.; rm.-brd.-$3. Sun. 0478.

HSKPR.—35 TO 40, WHITE, REFS. CARE for children. 6637 S. Peoria-st.

MAID—YOUNG, WHITE; REFS.; STAY; $5 week. 7614 Eastlake-terr.

THE TRIBUNE OFFERS AN ATTRACTIVE rate to persons who advertise for a position. Stop in today for more information at the Want Ad Office, Madison and Dearborn-sts.

Saleswomen.

LADIES — SELL GUARANTEED HOSIERY and lingerie; excellent commission; part time permitted; credit extended. Royal Crown Hosiery Co., 227 W. Washington.

WOMEN—SELL FIRST QUALITY GUARAN. full fash'd hosiery wholes. prices. Central Hosiery Mills, 327 S. La Salle, lobby floor.

Miscellaneous.

PERMANENT CONNECTION
Woman, 28-45, with high school education or better; position permanent; worth $50 per week to one who qualifies. Apply 9-12, 1000 N. Dearborn. See MANAGER.

SALARY AND COMMISSION TO PERSONS qualifying to distribute our product to customers in your neighborhood. Mail 1c postal card, giving name and address to Shine Sac Corp., Room 903, 7 S. Dearborn-st.

WOMAN—OVER 28; FORMER DRESS SHOP saleslady with clientele. Splendid earnings. Opportunity for advancement. Phone Superior 8261 for appointment.

SALESLADIES—GOOD OPPORTUNITY FOR willing workers; experience unnecessary. REAL ART STUDIOS, 218 S. Wabash-av.

BOOKKEEPER-STENO.—PART TIME. EXchange for furnished kitchenette apt; refs. Address M K 111, Tribune.

LAUNDRY DRIVER—WAKEFORD LAUNdry, 453 E. 75th-st., between 3-4 p. m.

Nurses' Registries.

PRAC. GRAD. NURSES FOR INST.—PRIV. duty; age 30-40. Abba Reg., 900 Windsor.

Employment Agencies.

CELESTER M. HORTON PERSONNEL. Order and Prod. Clerk, Adv. Agcy. Exp. Bookkeeper, Full Charge, Adv. Exp. 310 S. Michigan, Suite 813.

WAITRESSES, SODA GIRLS.........$8-$15
25 Girls, General Hswk..........$5-$8
Beauty Operators..............$15-$25
S-H-A-Y, 14 W. Washington.

A HAPPY NEW YEAR TO OUR CLIENTS. ZINSER PERSONNEL SERVICE.

TRADE SCHOOLS.

Marinello Offers a Big Reduction AND INSTRUMENTS FREE.
Marinello will grant a big discount if you enroll before Saturday, Dec. 31. Other attractive advantages including instruments FREE in beautifully fitted case. Day and evening classes. Easy payment plan. You may register now and if you prefer start your training during January. Come in, phone, or write for FREE 35 page booklet.
MARINELLO INTERNATIONALLY ESTABLISHED SYSTEM OF BEAUTY CULTURE. 108 N. State-st., 3d Floor. Phone State 5057.

$1,000 in Prizes FOR WOMEN ENROLLING AT MOLER'S DURING JANUARY TO PREPARE FOR Beauty Culture Positions
Prizes include trip to Century of Progress, $250 permanent wave machine, 2 tuition fees and other awards being donated by enterprising dealers. New short course gets you ready just in time for World's Fair position. Earn while attending. Day or evening.
MOLER SYSTEM. 59 E. MONROE AT WABASH. CEN. 6393.

BURNHAM School of Beauty Culture.
Largest, oldest school in America. Tremendous reduction in down payment. DAY AND EVENING CLASSES. YOU CAN ACTUALLY Earn While Learning. FREE EMPLOYMENT SERVICE. Tremendous reduction in down payment. Call at once or write for free booklet.
E. BURNHAM (Desk 417), 138 N. STATE. RANDOLPH 3355.

MANICURIST ALWAYS IN DEMAND—Learn now. Complete course with equipment, $20. Gd. pay, prof. Day and eve. Free employ. Nina Parker Sys., 14 W. Wash., 2d.

SWITCHBOARD-TYPIST IN DEMAND—PBX, cord dial bds.; dr.'s, hotels, apts., stores; cashiering, coin machines, comptometry; big loop school. Chi. Bus. Coll., 190 N. State.

THOROUGH TRAINING in hairdressing and beauty culture. Chicago Hairdressing Academy, 64 W. Randolph-st.

SWITCHBOARD, CASHIERING, 7 DAYS. Special courses in shorthand, typing, comptometry, bkpng. Positions furnished. Natl. Business Inst., 427 Diversey. Div. 5840.

AMERICAN SCHOOL OF BEAUTY CULture will train you best. Earn while learning. Prof. tools FREE. Easy terms. Low tuition. 159 N. State, 8th fl. Dear. 6627.

BEAUTY CULTURE — COMPLETE COURSE at special reduced rates. Invest now. GERTRUDE HALE SCHOOL, 30 N. Dearborn-st. 3d Floor.

LEARN SWITCHBOARD OR CASHIERING 7 days. Stenography 6 weeks. Positions furnished. Visit 921 Marshall Field Annex, 24 N. Wabash. Central 6647.

MIDWEST BEAUTY COLLEGE, LTD. $2 down, $3 weekly. Fully accredited. New ELECTRICAL manicuring course, $20. 5 North Wabash. Kesner Bldg., 7th floor.

LOST AND FOUND.

TO FINDERS
If you have found a cat or a dog, a pocketbook, jewelry, or fur, and cannot locate the owner through the "Lost and Found" advertisements in The Tribune call and go through the "Lost and Found" index at the PUBLIC SERVICE OFFICE, 1 South Dearborn-st.

TO LOSERS.
If you are listed in the telephone directory you can charge an advertisement of your lost article by telephoning Miss Miller of The Tribune ad taking department, Superior 0100. Your advertisement receives the benefit of free listing in The Tribune Public Service Office mentioned above for a period of two months. This service facilitates the recovery of lost articles advertised.

CAMEO PIN—LOST—ON STATE-ST. TUESday; reward. Phone Newcastle 2131.

CAT—LOST—SMALL BLACK AND WHITE female, 4½ yrs. old. Rew. Euclid 8458-M.

CROSS—LOST—SMALL GOLD ENGRAVED, South Evanston or La Salle-st., near Wacker-dr. Finder please call Davis 8244.

DIAMOND DINNER RING—LOST—PLATinum; in change purse; loop dept. store restroom, Dec. 23; keepsake; rew. Bev. 3750.

DOG—LOST—WIRE HAIRED FOX TERRIER female pup; white with black and brown marking. Reward. Austin 0089.

DOG — LOST — BOSTON BULL, BRINDLE, white, female; harness. Rew. Austin 0336.

DOG—FOUND—BLACK MALE DOBERMANN in Hyde Park. Midway 6750.

DOG—LOST—MALE POLICE, SCARS ON nose; name Snark. Rew. University 0076.

DOG—LOST—GREAT DANE, MALE, BRINdle, name "Feet"; reward. Midway 8921.

FOUNTAIN PEN—LOST—PARKER DUOfold; red; init. N. M. D. Palisade 5757.

GLASSES—LOST—IN CASE CONTAINING money; reward. Mrs. Hughes, Rand 0920.

KEYS—LOST—AUTO CARDS. REWARD. Spooner. Phone Lincoln 5354.

MANDOLIN AND PAPER—LOST—IN ELMwood Pk. 2 wks. ago. 3908 N. Nottingham.

PIN—LOST—JADE, WITH 8 SM. DIAMONDS. Bet. Lake Sh. Dr. Hotel Rush-st. Ph. Sup. 8500, apt. 807, or leave message; reward.

PIN — LOST — PLATINUM BAR 3 DIAmonds, Dec. 27th, Evanston or Chicago. Memory associations. Reward. Ph. Sup. 5480.

PIN—LOST—LARGE GOLD, BET. ELM-OAK-sts. on Rush. Thurs. eve. Rew. Del. 9177.

POLICE DOG—LOST—DEC. 24 IN ACCIdent; child's pet; rew. Greenleaf 8442.

PURSE — LOST — BLACK, OVAL SHAPED, containing valuables keys. Lib. reward. Randolph 0648.

PURSE—LOST—BROWN; N. SIDE; PAPERS val. to owner, keys; rew. Winnetka 2364.

RING—LOST—WHITE GOLD, INITIALS E. D. B. Reward. Mansfield 5561.

VELOCIPEDE—LOST—GREEN, VICINITY of 71st and Oglesby. Reward. No questions asked. Fairfax 8653.

WIRE HAIR—LOST—MALE, BROWN EARS, black spot on back; rew. Aust. 2916.

WRIST WATCH—LOST—LADY'S ELGIN; M. R. C. on back, bet. Elm and Diversey, on Broadway; reward. Superior 0355.

PERSONAL.

NOT RESPONSIBLE FOR ANY DEBTS CONtracted by any one but myself. ANDREW A. GREGERSON.

NOT RESPONSIBLE FOR DEBTS CONtracted after Dec. 28th, 1932, by any one but myself. MARTIN E. MATSON.

WILL ROSE JOHNSON COMMUNICATE with Mrs. W. E. Gerry, 1203 S. 5th-st., Pekin, Ill.

AFTER THIS DATE I WILL NOT BE REsponsible for any debts contracted other than by myself. JOSEPH DZIEKOWSKI.

I, PAUL STOFER, WILL NOT BE REsponsible for any debts contracted by any one but myself.

NOT RESP. FOR DEBTS CONTRACTED BY any one but myself. ROY TAYLOR.

NOT RESP. FOR DEBTS CONTRACTED BY any one but myself. ROY KERSHNER.

MORTGAGE HOLDERS S. E. AND S. W. cor. 78th and Green call P. D., Vin. 1248.

ANNA—GOT LETTER. GOOD NEWS. CALL Hyde Pk. 1310, 2 to 4 p. m. Love. Eddie.

TRAVEL OPPORTUNITIES.

Both readers and advertisers are urged to exercise caution in arranging automobile transportation with other individuals. References should be carefully investigated.

LOS ANGELES. IF YOU INTEND TO GO to Calif. here is an opp. to drive new Fords; share exp. No bond; best ref. Lv. daily. 1216 S. Independence. Ph. 9-6 p. m. Roc. 7582.

MAN DRIVING TO LOS ANGELES WANTS 2 pass. shr. exp.; refs. Jun. 7274.

DRIVING TO MIAMI; WILL TAKE PASS., reas.; refs. exchanged. Eng. 5075.

FLORIDA—PRIV. PARTY DES. 3 PASS.; share exp.; exch. refs. Rm. 1215. Sup. 8222.

CALIF. DEALER WANTS RESPON. PARTY del. cars; pay own gas. Plaza 6300. Gunn.

BUSINESS PERSONALS.

ALWAYS FAIR CASH VALUE PAID FOR old gold, silver, platinum, dental crowns. U. S. Smelting Works [The Old Reliable], 39 S. State-st., corner Monroe, 4th floor.

$1 AND THIS AD ENTITLES YOU TO A complete perman. wave. Montgomery Ward, 619 W. Chicago-av. Superior 6200. [T.]

JEWELRY, WATCHES, ETC.

MOST CASH FOR OLD GOLD
silver, broken jewelry, rings, chains, watches, bracelets, bridgework, crowns, eyeglasses. MARTIN REFINING CO., 55 E. Washington-st., Rm. 1218. Dear. 3394.

100% FULL VALUE PAID
in CASH for diamonds, old gold, broken jewelry, crowns and bridgework, watches, pawn tickets, etc. ASK FOR MR. LANE. 7 W. Madison, Cor. State-st., Room 811.

$100.00 DIAMOND RINGS, BLUE-white color. Set in 18 kt. white gold mountings ....$10.00. Diamonds, old gold, pawn tickets bought. THE U. S. LOAN BANK, 10 N. Clark-st. Room 605.

CASH FOR OLD GOLD, TEETH, WATCHES, broken jewelry, diamonds. We pay higher prices than elsewhere; courtesy and privacy. CHICAGO GOLD SMELTING CO., 59 E. Madison, Room 515.

Pawn Tickets—Diamonds
bought for cash; also gold, silver, broken jewelry, gold teeth. For sale: ¾ kt. dia., $75. Jewelers Ex., 32 N. State, R. 1102. Dea. 8905.

More Cash Paid for Jewelry.
Old gold, dental crowns. Standard Smelting Works, 202 S. State, corner Adams, R. 802.

$150 LADY'S ALL PLATINUM BAGUETTE Wrist Watch, set with 32 BLUE WHITE fine dias.; 17 jl. guarantd. movement...$37. LEVINSON'S LOAN BANK, 739 N. Clark-st.

LADY'S BRACELET MARQUISE AND BAguette diams., paid $6,500; sac. half. Also 1¼ k. dia., $375. Sup. 4927, Apt. 517, aft. 6.

HIGHEST CASH IMMEDIATELY FOR OLD gold, watches, teeth, dia., etc. Romack Gold Refinery, 7 W. Madison, cor. State, R. 1001.

BEST PRICES FOR DIAMONDS, JEWELRY, pawn tickets. Rocca, 32 N. State. Room 900.

BUS TRANSPORTATION.

N. Y., $12. Los Angeles, $22.
Tulsa, $9; Dallas, $13; Kan. City, $5.
NEW YELLOWAY LINES,
6 AND 8 E. 12TH at State. HARR 5827.

NEW YORK, $10; MIAMI, $22; OMAHA, $6; Los Angeles, $22; Dallas, $13; K. C., $5; Denv., $12; St. Louis, $2.75; Clev., $5; Pts., $7. U. S. LIMOUSINE AND BUS LINES, Hotel Grant, 6½ N. Dearborn. DEA. 6111.

NEW YORK, $13; LOS ANGELES, $22; St. Louis, $2.75; Kan C., $5; Buffalo, $7; Detroit, $2; Cleveland, $5; Pittsburgh, $7; Des Moines, $5; Omaha, $6; Cincin., $5; Peoria, $3. 87 W. Van Buren. Web. 1702.

Low Excursion Everywhere.
LOOP BUS AIR DEPOT, 19 N. Clark-st. Randolph 8855.

NEW YORK, $13; 28 HOUR EXPRESS. 31 E. 12th-st. Ph. Calumet 4990.

CUT RATE EVERYWHERE—FLA., $17.75; Calif., $19.50. 20 S. Canal. State 2145.

MACHINERY AND EQUIPMENT.

WANTED—USED SPOT WELDER IN GOOD condition. Call Belmont 3386.

OFFICE DEVICES.

DUPLICATORS, $6.75; ADDRESSOGRAPHS, $15; other barg. Pruitt, 190 N. La Salle.

LITTLE ORPHAN ANNIE: Happy Days Are Here Again

TO RENT—ROOMS—SOUTH.

BLACKSTONE 5519. DORCH. 4100
UNIVERSITY HOTEL.
SOUTH SIDE'S BEST FURNISHED HOTEL. Every room with bath and shower; $6 weekly, $1.50 daily up; I. C., bus service.

BLACKSTONE, 5617—LT. RM., ADJ. BATH, study; wom.; U. C., I. C.; $4.50. Dor.0308.

CORNELL, 5533—FINE LOC.; PRI. RES.; lrg. rm.; very reas.; all trans. H. P. 8522.

CORNELL-AV., 5241—LGE. LT. RMS.; GD. heat; hot water; hotel service; red. rent.

GREENWOOD-AV., 6220 PLAZA 4800
GREEN BRIAR HOTEL.
New bldg.; every rm. pri. bath, tub, shwr., $6.50 wk.; $2 day up; 1 blk., all trans.

HYDE PARK-BLVD., 5488—CECIL HOTEL, $3.50 up; $1 day; also hskp. rs., shwr. I.C.

KIMBARK, 6528—RMS., $3-$6; 2 RM. KIT. $8; 1 rm. kit. $5; free pkg.; nr. I. C., L.

KIMBARK 6224—FRT. RM., SUN PARLOR twin beds; also single rms.; I. C., L. exp.

THE SERVICE YOU DESIRE.
Regular heat these bleak winter months. Plenty of hot water at all times. Good comfortable room with priv. bath. Rates as low as $6.00 per week.
BERNARD HOTEL,
4170 Drexel-blvd. 1 block L, bus, surf.

NORWOOD HOTEL. 6400 NORMAL. New, double rms.; inador; all trans.; cafe; $5 week up; kit. apts. reas. Eng. 3700.

ROOMS ADJ. BATH, OR RM. WITH PRIV bath in spacious, cheery apt. home; large yard; near I. C.; refs. Phone Fairfax 5213.

64TH-ST., E., 1511—SMALL SINGLE FURN. slp. rm.; $3; larger, $2.50 stem.; all tran.

Hotel Rooms.

QUIET, REFINED ATMOSPHERE—
MIRA-MAR HOTEL,
6218 WOODLAWN-AV. PLAZA 1100.
$6 Weekly—$1.50 Daily Up.
New; 350 rooms with bath and shower; 1 blk. to I. C. exp., surf., L and Univ. of Chi.

PARKLAND HOTEL.
250 rooms with private baths, $5 week up 1550 EAST 63D-ST.

TO RENT—ROOMS—NORTH.

BELLEVUE-PL., 14—LGE. FRT. RM., PR. bath; also sgl.; sim. ht.; walk. dist.; reas.

BROADWAY, 3020 — BARRY-BROADWAY Hotel—Bath or shower. $5 week, $20 mo. up; garage; 15 min. Loop. Bittersweet 1600.

BUENA-AV., 869. 4200 NORTH AT BROADWAY.
BUENA PARK HOTEL.
250 large sized rooms. Weekly rates: Room adjacent to white tile shower, $5 up; room with private shower, $6.50 up; room with tub and shower, $7.50 up; 1½ blks. to Buena L station, 20 min. to Loop; 1 blk. Sheridan-rd. or Clarendon-av. bus. Broadway surface car to door.
A hotel with a real homelike atmosphere.

CEDAR-ST., E., 61—CANTERBURY HOUSE. Attractive rms., sgl., $4.50 up; dbl., $6 up.

CLARK, N., 2026. MOHAWK 3460
HOTEL CLAYTON
BRAND NEW BLDG. OPP. LINCOLN PK. 300 modern rooms. Radio in each. Beauty-Rest beds. Full service. 10 min. Loop.
$6 PER WEEK.

CONCORD-PL., 917—FURN. RM. WITH OR without board; lady only.

DEARBORN, N., 1447—DEARBORN MANOR —Distinct. rms.; bath, shwr.; phones; rea.

GOETHE, W., 9—NEW. DEC. FRT. BSMT. R. with piano, priv. bath-shw.; $6; other rs.$3

GRANVILLE-AV. 1247. NORTH EDGEWATER—Priv. home, well furnished; gentleman; nr. I. C., bus, L, surf. Sheldrake 3085

MALDEN, 4731, 3D—ATTR. R., PRI. FAM.; nr. L exp., bus, surf. Wolcott, Ard. 5284.

OAK, E., 1—HOTEL FOR MEN; BATH OR shwr.; 5 min. loop; $4 up. Del. 0710.

PINE GROVE 2744, NEAR DIVERSEY—Large, light, warm, new, dec. rms.; some with priv. bath or shwr.; $4 up; hotel serv.

ONTARIO, E., 22—L'AIGLON 1600 NO.—Beau. furn. stu. rms., pri. bath; ref. atmos.

PINE GROVE, 3603, 2D—FRONT ROOM; warm, cozy, homelike; all tran.; very reas.

SHERIDAN 4943 SINTON HOTEL New. dec. rms.; comp. hotel serv.; $4 up.

WINTHROP, 5530—NR. L. SURF.; SO. CLN. warm rms.; $1 day, $5 wk. up; T. rm.

WINTHROP, 6022—WARM RMS.; ¼ BLK. Thorndale L. Private home. $2.50-$3.

NORTH-AV. Y. M. C. A.
$2.25 week up, including membership; 24 hour service; swimming, gym.; free parking; permanent or transient. 1508 Larrabee-st. 9 minutes to loop. Lincoln 2633.

$5 Up—The Darlington—$6 Up
4700 N. Racine. Free Auto Parking. Beau. rms., r. wtr., baths; ex. tr., $1 day up.

WYNDON HOTEL—826 WINDSOR-AV. Rooms, $4 weekly. Complete hotel serv.

BRIGHT ROOM, SUITABLE FOR TWO, IN large home, near lake. Wellington 0737.

Hotel Rooms.

TRAEMOUR HOTEL,
5427 Kenmore, exclusively for women; hotel serv.; dble. priv. bath; $5 person. Lon.2743.

TO RENT—ROOMS—NORTHWEST.

ATTR. R. IN BUNG.; HOME PRIV.; CHILD or adult; brd. opt. Kildare 7183.

TO RENT—ROOMS—WEST.

ADAMS, W., 1618—COZY COMF. RM.; ALL mod. conv.; exc. trans.; meals opt.; $4.

JACKSON, 3907—NICELY FURN. FRT. RM. Priv. home. Gd. trans. Reas. Nev. 3749.

FLOURNOY, 3539—ATTR. RM., YOUNG lady; $3; good trans. Call Nevada 6012.

RICE, WARM RM., NEW PRIV. HOME; shower, hot water; gent., $4. Mans. 9514.

Hotel Rooms.

Parkside Hotel $4 Wk. Up.
212 N. Hamlin. Ked. 7000

TO RENT—ROOMS—SUBURBAN.

OAK PARK—ATTR. LG. RM., PRIV. HOME. $4; brkfst. opt.; ½ blk. Garf. L. Euc.7934.

TO RENT—HOUSEKEEPING ROOMS.

South Side.

BLACKSTONE-AV., 6627—CLEAN 1-2 RMS. World's Fair loc. All trans. $4-$7.

KIMBARK, 6440—N. DEC. LG. FRT. KITS.; priv. bath; reas.; other kits. $4; all tran.

LAKE PARK, 4919—1-3-4 RM. APTS., PRI. BATH; $5-$11; CLEAN, WARM; EVERYTHING FURN. 4 ROOM BASEMENT, $8.

MICHIGAN-AV. 4444—WARM FURN. APTS. Private baths; free gas, elec.; $4 week up.

SIXTY-SECOND-ST., E., 922—ATT. 1-2-3 R. kit. apts. rollaway beds; all conv.; $5 up.

UNIVERSITY 6447—NICE FURN. 2-3 RM. kit.; r. w. pri. bath, pri. pch.; reas.

WOODLAWN, 6242—NEW. DEC. BEA. FUR. 1-2 rm. kits. $4.50 up; I. C., L. surf.

WOODLAWN, 6039—ATTR. 2-3 RM. KITS.; G. E. ref.; $5-$7; I. C., L, bus. H. P. 2085.

YALE-AV., 6449—1-2-3 RMS., OVERSTFD. furniture, in-a-dors; all trans. $4-$9.

Southwest Side.

CAMPBELL, S., 6337—FURN. 1-2 RM. KIT. apts., Room; $6 wk. up. Also slpg. rms.

North Side.

BEACON, 4718, OR 4441 N. PAULINA—Furn. 1 to 3 rm. kit. apts.; reas.; also gar.

BELDEN, 549 [2300 N.]—24 HOUR HOT water heat; new dec. furn. 1-2 r.; rl. kit.; r. w., elec., ldry., shwr.; $4.50; pkg. lot; mo. rts.

BELLEVUE-PL., 19—2-3 RM. FRT. APT.; real kit.; piano; slpg. rms., $4. Del. 3286.

BROADWAY, 4040—EXCEL. HEAT; NEW apts.; 2 rms., $5; kitnts., $4; slp. rms., $3.

DAKIN, 824—NEW. DEC. LG. 2 RM. RL. kit.; lg. frt. rm. kit., $4; sgl. rm., $1.50 up

GRACE, 710—BEAU. FURN. 1 RM. KIT. $5 up, 2 rms., priv. bath, real kit. Exc. heat.

KENMORE, 4900—VERY LOW RATES. NEW Pullm. Very pretty. Frigid. Pkg. free.

LAWRENCE AND MALDEN—COZY 2 ROOM frt. apt., rl. kit.; Frig.; $28 mo. Edg. 0878.

MELROSE, 558, 1ST E. BDWY.—3 SUNNY rms., real kit., 2 beds; Frig. Gra. 7876.

PINE GROVE, 3824—NEW MANAGEMENT; 2 rm. apts., $6.50; slp. rms., $3 up; ex. tr.

SHEFFIELD, 3752—3 ROOM KITS., $4 UP; 2 rm. apts.; slp. rms., $3 up; park. space

SHERIDAN, 4900, APT. 2—ATTR., LRG. frt. kit. apt.; Frig.; unusual barg.; all tr.

3 LARGE, HEATED, SUNNY, REAR BASEMENT rooms, $5. 2421 Geneva-terr.

Northwest Side.

1424 MILWAUKEE-AV.—4-5 RMS.; STEAM ht., pri. bath, $30 mo. up. Humboldt 8400.

BOARD AND LODGING.

South Side.

WOODLAWN, 6039—CLEAN RMS.; HOME cooking; I. C., bus, L; $5-$7. H. P. 2085.

EXCEL. CARE ELD., CONVAL. OR INVAL. lady patient; grad. nurse's home. H. P. 8539.

HOME FOR AGED, INFIRM, MILD MENTAL cases; $50 month up. Midway 1606.

HOME FOR AGED, INFIRM, MILD MENTAL cases; $50 month up. Midway 1606.

Southwest Side.

KILPATRICK, 6326—LARGE, LIGHT RMS. Board optional; new home; reas.

North Side.

BLAINE-PL., 3424—RM., PRI. HOME; EXC. meals; conval. or elderly; reas. Bit. 2072.

KENMORE, 5128—ATTR. RMS., EX. MLS. home that will please you; $7.50 up; all tr.

KENMORE, 5447—LG. RM., SUIT 2; EXCL. board; single rm., reas. Sunny 7986.

West Side.

JACKSON-BLVD., W., 2517—$4.50 PER WK. ea., dbl., mod. rms., stm., shower, 3 best home cooked meals da., laundry included.

Children.

FINE CARE FOR CHILD IN PRIV. HOME; room for parent optional. Palisade 6914.

ROOM AND BOARD WANTED.

BUS. GIRL WANTS RM., BRD. IN PRIV. fam.; N. S. 56. Address M B 465, Tribune.

HOTEL AND APARTMENT HOTELS.

NEW BRYN MAWR, 5530 WINTHROP, NR. L. Cln. modern. $6 wk. up. T. rm., 50c din.

LA SALLE, N., 1702 OR 1039—NR. NORTH Side; 1-2-3 r. kitnts., $5-$10; hotel r., $4.

HOTELS AND APARTMENT HOTELS.

. . . $10 PER WEEK
New kitchenette apts.; new furnishings; twin beds, tile bath, showers; 24 hour hotel service; garage in connection. No extra charge for 2 people in apt.
Windsor-Wilson Apt. Hotel,
916 WILSON-AV. LONGBEACH 3500.

DEARBORN PLAZA
1032 NORTH DEARBORN. Pullman Kitchenettes, $40 Up. Hotel Rooms, $8 Week Up. Newest 15 story bldg. on Gold Coast. Complete Hotel Service.

QUILLAN APT. HOTEL.
6411 KENWOOD-AV.
1 and 2 room kitchenette apts.; electric refrigeration; maid service; 1 block to elevated and surface, ½ block from I. C.; 12 minutes to loop; $40 up.

In the Loop—$4 Wk. Up
New management. Newly decorated.
Saratoga Hotel, 25 S. Dearb'n
Modern rooms. All hotel conveniences.

1244 N. Dearborn Hotel
$4.50 WEEK UP.
Swimming pool and gymnasium free. Modern rms., all hotel conv. Superior 4080.

RIENZI HOTEL
600 DIVERSEY-PKWY. BUC. 4100. A Real Hotel Home. All outside rms. with priv. baths. Inador or twin beds. $1.50 DAILY. SPECIAL WEEKLY RATES.

PARK LANE
At the lake and park; 1 to 6 rooms. 2842 SHERIDAN-RD. Bittersweet 3800.

HOTEL ELLIS— LONGBEACH 4100. $4 week up; large, newly dec. rooms, all with bath; all trans.; refined atmosphere. 4651 MAGNOLIA-AV.

THORWIN HOTEL—5016 Winthrop-av.; newly dec. and furn.; full hotel serv.; bath; $4 week up.

APARTMENTS AND ROOMS TO SHARE.

LADY EMP. SHARE 6 RM. APT. COUPLE or 2 ladies; $7 wk.; kit. priv. Briar 3179.

TO RENT—HOUSES.

Suburban.

COMPLETE LIST OF UNFURN. AND FURN. houses and apts. Evanston to Glencoe. QUINLAN & TYSON, INC. 1571 Sherman-av., Evanston. Rog. Pk. 2617.

7 ROOMS—FURN. OR UNFURN., OR WILL sell reas.; loc. in the best section of Evanston. Partic. Address C 417, Tribune.

6 RM. MODERN HOUSE, 2 BATHS, OIL ht., gar.; 2 mos.' concess. Winnetka 1558.

TO RENT—APARTMENTS.

SOUTH.

General List.

THE SOUTH CREST.
3 room kitchenette apartments, $25. At South Park "L" Station. 6246 South Park avenue.

THE HUNTINGTON.
2 to 5 large, sunny rooms; low rent; electric refrig.; 1 block from I. C. electric 7118 EAST END-AV.

2-3-4 ROOM APARTMENTS, $35-$45. New bldg.; large rms.; in-a-dor; free refr.; 2 blks. L, surf., R. I. Res. Agt., Eng. 3000. 6600 Stewart. 6512 Harvard. 6642 Yale.

COUNTRY SHORE APTS., 2317 E. 70TH-pl. 2-3-4-5 rms. Nr. Jackson Pk., I. C.

6128 INGLESIDE-AV. — NEW BLDG. 3½ rms.; free light, gas, refrig. Hyde Park 9454.

One, Two, and Three Rooms.

REDUCED RENTALS.
2 AND 3 ROOMS.
7131-51 BENNETT-AV. Many Attractive Features. Free refrigeration, inador beds. Block to I. C. Station. MANAGER ALWAYS ON PREMISES OR PHONE DORCHESTER 8800.

3 ROOMS, $35.
Attractive apts., shower, free refrig. Maytag washers; near stores and schools; 2 blocks to I. C. Manager on premises. 7534 Ellis-av. Vincennes 4170.

4963 LAKE PARK.
3 rm. kit.; G. E. refr.; I. C. and surf.; $40. Frear-Delaplane. Hyde Park 7000.

3 LARGE RMS.; IN-A-DOR BED; GEN. EL. refrig.; co-op. bldg.; nr. U. of C. and I. C.; $45 mo. Call Mid. 8958. Sat. or Sun.

Four, Five, Six Rooms, and Larger.

1118 HYDE PARK-BLVD.
4 ROOMS—$45 TO $55.
Choice apartments with built-in tubs, elec. refrig., etc., in a beautiful residential neighborhood. Convenient to shops. Bus to door. Agent on premises or
Swan, Lorish & Caspers, Inc.
1501 E. 53D-ST. DOR. 6200.

4 Rms., So. Shore, $40.
Large, sunny rms.; inadoor; free refrig.; 1 block to I. C. Resident agent, 7610 Colfax

5-6 ROOMS; GOOD HOME NEIGHBORHOOD; near R. I. depot, bus, surf., schls. churches. 245-53 W. Marquette-rd.; plenty of heat; rents cut $40 up. McClun, 217 W. 63d.

SOUTHWEST.

One, Two, and Three Rooms.

AMBASSADOR APTS., 3540 ARCHER-AV. Newly dec., steam heated, 2 rm. apts. in mod. bldg.; all conv.; excel. trans., nr. parks and schools; $25. Lafayette 7851.

5904 S. TROY—3 RS.; FREE GAS, LIGHT, elec. refrig., in-a-dor, vanity closet, large rooms; modern. Keys at office. $35. F. H. HALVORSEN CO., 3145 W. 63D-ST.

Four, Five, Six Rooms, and Larger.

4 BEAUT. RMS., H. W. HT., FREE GAS, elec., gar.; $20. 4349 S. Turner. Vir.0740.

NORTH.

General List.

NORTH EDGEWATER.
N. E. Cor. Winthrop-Thorndale. 2, 3, 4 rooms. Close to stores, schools, bus, "L" beach. Tile wall bath with shower. Attractive rentals. See resident manager.

415 FULLERTON-PKWY.
2-3-5 rms., new bldg., overlooking Lincoln Pk. $55-$120. Free gas and refr. PETER F. REYNOLDS. LINCOLN 1518.

. . . 10 WEST ELM APTS. New bldg. 1 blk to Lake Shore-dr. 2-3-4-5 spacious carpeted rooms. 10 min walk to loop. $60 up. See Resident Manager.

3-4-5-6 ROOMS.
Attractive apts., all modern; reasonable; office in bldg., 743 Irving Park-blvd.

One, Two and Three Rooms.

WALKING DISTANCE TO LOOP— 1½-2 ROOMS. RENTAL $30 TO $45. NEW, MODERN 8 STORY BLDG. FREE LIGHT, GAS, REFRIG. 1140 N. LA SALLE-ST. TRANSPORTATION TO ALL PARTS OF CITY. 24 HOUR TELEPHONE SERVICE. JOHN T. WHEELER & CO. LINCOLN 5900 OR FRANKLIN 1425.

1-2 AND 3 RMS., $30
and up. S. W. Cor. Morse and Greenview. New 7 story bldg., free gas, light, refrig. and carpets. Colored tile baths and fixtures. Office, 1505 Morse-av.

1050 DAKIN-ST.
1-2 r.; free gas, ref.; ½ blk. Sher. L; $27.50 up. John J. Ready & Co., 4601 Sheridan-rd.

COR. BLDG. KITCHENETTE
Few low priced left; elec. refrig., gas free; bus-car at door. 1157 Diversey-pkwy.

GREAT REDUCTION.
3 rm. kitch.; free refrig. and gas. 734 Wrightwood. Jan. will show or call Lin. 6171.

556 ARLINGTON-PL. NR. LINCOLN PK 1½-2½ rm. apt., $50 up. free elec. refrig., gas; elev.; gd. trans.; 15 min. lp. [2400 N.]

2 LIGHT RMS., STM., BASEMT., $21; ALL tran.; nr. lake. 1242 Winnemac. Edg. 7320

Four, Five, Six Rooms, and Larger.

5 ROOM GOLD COAST APT.
Liv. rm., 25x25; fireplace; Chicago's most exclusive bldg. A. McDonald, Whitehall 6880

JUST ONE LEFT—BARGAIN.
4745 N. Damen-av.; 4 rms., extra rollaway bed; refrig.; shower; gd. trans.; nr. Lawrence-av. Howard & Orr Co., 1606 Montrose.

SIX LGE. RMS. [ULTRA-MODERN] TILE bath, elec. ref., kitch. linoleum; reduced to $65, incl. gar.; exc. loc. Mr. O'Regan 6251 N. Claremont-av. Rogers Pk. 1086.

4 SPACIOUS RMS.—$45-$50
New bldg., 6311 N. Albany-av. Free refrs., gas. See Walten, 6712 N. Clark. Rog.Pk.6360

609 STRATFORD-PL.—JUST OFF DRIVE at Yacht Harbor—Lovely 6 room apt., 3 baths, reduced to $125; fireproof building. Agent on premises, or State 4940.

4-5 ROOMS, $42.50-$47.50.
1265 Leland-av., 2 blks. E. of Clark-st.; elec. refr.; conv. to L, bus, surf. Well 3460

4-5-6 ROOM APTS.
Priced to rent. 2355 Commonwealth-av. Agent on premises or phone Central 5050.

1616 HOLLYWOOD-AV.— 4-6-7 ROOM APTS.
Large, light, attractive rooms overlooking lake. Sun and sleeping porches. Bit. 2345

1330 BIRCHWOOD-AV.; OVERLK. LAKE, corner 8 rm. apt.; attrac. 5 rm. apt., 2 baths, near L, bus. Rog. Pk. 0541

7 RMS., H. W. HT., FURN. OR UNFURN. or will sell furn. for $60. 718 Melrose.

FOR QUICK RENT, SAC. 4 R. MOD. APTS.; elec. ref. $27.50 and conc. Bri. 2117.

$20—NEWLY DEC. 4 RM. BATH, STM. HT., h. water; rear bldg. 741 N. Dearborn.

TO RENT—APARTMENTS.

NORTH.

Four, Five, Six Rooms, and Larger.

4 RM. MODERN APT.
Extra inador bed; shower and Frigidaire. Beautiful and distinctive. Finest transportation and location. Formerly $80 reduced to $45. 3740 Pine Grove-av.

4507 BEACON.
6 lovely large rooms, sun par., 2 baths, elec. refrig.; in 3 apt. bldg.; choice loc.; bargain rental; best trans. Longbeach 8833.

NORTHWEST.

General List.

$35-$40-$45
3447 FOSTER-AV. Lowest rents in town; 3-4½-5 rms. Modern building. New decorations. AGENT ON PREMISES

4929 N. WHIPPLE-ST.
Lg. 3½-4 rm. apts.; nearly new bldg.; elec. refrig. free; $35 up. Good trans. Div. 9300.

Four, Five, Six Rooms, and Larger.

4 Rms. with 2 Bedrooms.
New bldg.; elec. refrig.; very light rms.; vy. reas. Gd. tr. 2249 Augusta-bl. Hum.2449.

4 RMS., UNHEATED, $25 A MONTH; heated, $30. 4713 Le Moyne.

TO RENT—FURNISHED APARTMENTS.

(See Also Hotels and Apartment Hotels.)

SOUTH.

ST. GEORGE HOTEL
1435 E. 60TH-ST. DORCH. 7300. Offers the most for your money. Kitchenette apts., with outside sleeping porch, for only $50 month and up. Ideal location overlooking the Midway; 1 block from Jackson Park. I. C., bus, and surface trans. Only 12 minutes from the Loop.

Moderne Manor Apts.
6435 YALE. 1-2-3 RM. KIT. APTS. New bldg.; free el., gas, refr., linens, maid serv. incl.; 1 blk. R. I., surf., L. $40 up. Norm.3355

$45 2¼-4 ROOMS $55
New bldg.; just furn.; extra bed; free gas, electricity, refrig.; all trans. Engle. 3000. 6600 Stewart. 6640 Yale. 6512 Harvard.

Grosvenor—5220 Kenwood.
1-2-3 rm. newly furn. apts. $55 up; near U. of C., I. C., bus. Fairfax 9415.

Normal Arms—New 1-2-3 R.
Complete serv.; smart, spac., quiet; L, surf. R. I., bus; cut rates. 6613 Normal. Nor. 6010

MICHIGAN-AV., 2444—WARM 1-2 RM. APTS. Private baths; free gas, elec.; $4 week up

2-4 RMS., BEDRM., INADOR REFR., I. C. bus, surf.; reas. 6018 Dante. Hyd. 6034.

4 RM. FURN. APT.; ALSO 2 RM. 1 BLK. I. C., bus, surf. 6938 Harper. Dor. 3401.

UNUS. ATTR. 3-4-5 RMS.; NEW FURN.; refined bldg.; all trans. 4742 Greenwood.

SOUTHWEST.

4 RMS., COMP. FURN.; GOOD TRANS.; reas. rent. 2455 W. Marquette-rd., 2d.

NORTH.

244 E. Pearson
800 NORTH. AT THE LAKE
2-3 RM. APTS., $55-$150
Furnished and unfurnished Kitchenettes, Dinettes, Bedrooms. FREE GAS, LIGHT AND REFRIG. Maid service, valet, dining rm., commissary. Bus at door. SUPERIOR 4791

MONTROSE BEACH
$35 AND UP.
1-2-3 room apts.; completely, elegantly furn.; radio every apt.; tile baths, showers; refrig.; soundproof; coffee shop; new bldg. PUBLIC GARAGE SERVICE....... $8. 24 HOUR SERVICE. 925 MONTROSE, E. OF SHERIDAN.

NEW LOW RATES
Quality apts. of 1 to 4 rms. in this new 18 story bldg. at prices little higher than ordinary walkup bldgs. Optional hotel service
DELAWARE TOWERS
DELAWARE AND NORTH WABASH

TRANSIENT RATES, $2 PER DAY.
Wellington Arms Apt. Hotel.
Beautiful 1-1½-2 rm. kit. apts., furn. or unfurn.; overlooking Lincoln Park and lake; hotel service; 15 minutes from loop; $40 up 2970 SHERIDAN-RD. Phone Bitt. 4600.

BEACHVIEW HOTEL,
7645 Sheridan-rd. Rogers Park 8200. Extremely large single rooms with private baths and 2-3 room apts. Large sun parlors, overlooking Sheridan-rd. Modern. Complete service. Very reasonable rates.

$9 A WEEK UP.
1-2-3 RM. KITNTS. BEAUT. FURN. FULL HOTEL SERVICE. 15 MIN. LOOP. OAKDALE APT. HOTEL. 1049 OAKDALE-AV.

712 DIVERSEY — COMPLETELY FURnished 1 and 2 rooms; all outside; hotel service; newly decorated; 15 minutes to loop; near Diversey beach and golf links.

SWANVILLE APTS.
2-3 rms., incl. light, gas, refrig., from $45. 701-15 Brompton-pl. Good trans. Bitt. 1600.

ROSEMORE—4322 Kenmore.
1-2 rm. apts.; strictly modern; elec. refrig. Near Broadway and Montrose. $8 week up.

SHEROSE—4241 KENMORE.
2-3 room apts.; strictly modern; elec. refr.; near Montrose and Broadway. $8 week up.

1137 PRATT-BLVD. APTS.
1-2½ r. fur. kits. $32.50 up. Comp. hotel serv.; nr. bus, Loy. L. Wkly rates, $8.50 up.

Edgewater Beach Apt., $110.
My beaut. furn. 4 room apt., overlooking lake; grand piano; going south. Lon. 2684.

4520-8 MALDEN-ST.
2 room kitchenette, $40-$50; ½ block to bus and L; elec. refrig. Edgewater 1265.

PAULTON APT. HOTEL 909 WILSON-AV. —1-2 rm. beaut. furn. kit. apts., $4.50-$12.50 wk.; compl. hotel serv.; good trans. Phone Longbeach 8450.

WALKING DIST. LOOP—NEAR N. W. UNIversity; 1 room kitnt. apts., $6 wk. up; also slp. rms., $4 wk. up. 195 E. Chestnut.

SPACIOUS 4 RM. APT.; NR. L, LAKE AND bus; free light, gas, Frigid.; beaut. furn.; $60. 6202 Lakewood-av., corner Granville.

1 RM. BEAUTIFULLY FURN. KITCHENette apts.—New bldg.; gas, elec. and refrig. $30 and up. 2063 Lawrence-av.

LA SALLE, N., 1702 OR 1039—NR. NORTH Side; 1-2-3 r. kitnts., $5-$10; hotel r., $4.

1362 GREENLEAF—BEAU. 3-4 RM. APTS. blk. to L, bus; reas. Bri. 6322.

BEAUT. FURN. OR UNFURN. 4 RMS., $50 up; also basmt. apt., $30. 653 Gordon-terr.

4 OR 5 RM. FURN. OR UNFURN.; STM. ht.; el. ref.; reas. 3517 Seta. Buck. 3508.

1 RM. KIT. NEW FIREPROOF BLDG. COMplete service. $9 week. 641 Aldine

MAGNOLIA, 4650—4 RMS., SUITABLE 2 cpls. Everything furn.; $52; 2 rms., $[..]

4 RMS., FURN.; 3 BEDS; $45 UP; LGE. lst.; 1 blk. lake, L, schl., bus. 1364 Estes.

1448 LUNT [7000 N.]—SUNNY LGT. 4-5 rms., furn.-unfurn.; nr. tr., lake; $42.50 up

7 RS., 2 BATHS, 4 BDRS.; SEE TO APPRE. Make offer. Maid serv. avail. 531 Oakdale.

4 RM. NEW. FURN.; EXT. ROLLAWAY; Frig.; $50 up; ½ blk. L, bus. 1358 Touhy.

CLARK, N., 1004, NR. NORTH SIDE—Modern 1-2-3 r. kitnts. $5-$10; hotel r., $3.50

NORTHWEST.

3-4 RMS., NEATLY FURN.; ELEC. REFR.; $38-45. 4747 Roscoe. Humb. 6030. Alb.1431

4 RMS., SUN PAR., BEAU. AND COMPL. furn.; $60. Nr. Lawrence-av. Irving 3082

4742 N. CENTRAL PK.—4-5 LGE. NEAT rms.; sun p.; nr. L, hi. schl.; rfg.; reas.

WEST.

2127 JACKSON BLVD.—2-3 R. KITS. $7-$12; sgl. rms., $4; el., gas, linen, maid service.

1-2-3 RMS., $2.50 WK. AND UP; GD. SERVice; children welcome. 2647 Washington.

TO RENT—FURNISHED APARTMENTS.

WEST.

AUSTIN APT. HOTEL.
1-2-3 RM. KITNTS.—BEAU. FURN. FULL HOTEL SERVICE—$6 WEEK UP. L AND STEAM TRANSPORTATION 5808 W. LAKE-ST.

Ravinia Furnished Apts.
1-2-3 rm. furn. apts., $30 up. Free gas, elec., linens; trans., bus, st. car. Insp. invited. 126 N. LE CLAIRE-AV. COL. 9849.

MENARD MANOR APTS., 35 N. MENARD—1-2-3 rm. furn. apts., complete service homelike surroundings, quiet, comfortable apts.; conven. to all trans.; low rentals.

THE LARCHMOOR
See our mod. kit. apts. before the New Year; all conv.; gd. trans. 149 N. Leclaire.

"THE CHATEAU" . . . 1-2-3 r. kits.; comp. hotel serv.; reas. rentals; gentiles. 330 N. Austin-blvd. Aus. 1417

TO RENT—STORES.

South Side.

7725 S. HALSTED-ST.—TWO STORES; NEW brick building, big yard, large basement with furnace. $30.00 month. Inquire 7618 Emerald-av.

West Side.

LRG. BSMT. STORE—NEW. DEC.; ST. HT.; hot water; very reas. 2647 Washington.

TO RENT—OFFICES AND SHOPS.

Central.

32 N. STATE, S. W. CORNER WASH.—Attractive offices; splendid light; night service; center of loop; single r., $25 up; with reception rm., $40 up; few furn. Beau. desk space; steno., phone. SWIGART & CO., Room 601

MICHIGAN-CHESTNUT BLDG., 840 N. Michigan-av.—Daylight, modern offices and shops; rentals attractive. Frankenstein & Co. 33 N. La Salle. Central 5753

BEAUTIFUL OFFICE SALES DISPLAY or studio spaces; unusually light; low rent. EDWIN J. HOWES JR. & CO. 154 E. Erie-st. Whitehall 6026.

OFFICE ECONOMY PLAN— FURN. OFFICE, $25; DESK, $10. IN SMALL SUITES WITH SEC. SERVICE. RM. 420, 22 W. Washington, Andover 5096.

CHOICE OFFICE SPACE IN LAKE MICHIgan Bldg. Call Mr. Voss. Cent. 2611.

PRI. OFFICE, DESK SPACE, MODERN, well furn. Suite 710, 100 N. La Salle-st.

TO RENT—BUILDINGS.

STEEL FIREPROOF BLDG., 70X80 FT., NR. Milwaukee, Cicero, and Irving Park-blvd. Can be used for auto storage, repair, painting or any other bus. Smith & Wickersham. 4728 Irving Park-blvd. Kildare 5971.

TO RENT—MANUFACTURING PROPERTY.

FOR RENT
3,300 sq. ft. first floor, 30c per sq. ft. 10,000 sq. ft., 4th floor, 2,500 sq. ft., 6th flor, 25c per sq. ft. Will subdivide. Sherman Building, 512 Sherman-street.

MOD. FCTY., 2 FLRS., OIL HT., ELEV.; low rent. 3818 Ravenswood. Albany 0229.

STORE FIXTURES.

$18,500, 4 stores, flats, offices; prominent trans. cor. Lot 137x58; $6,000 cash. Mansfield 2171.

3 SHOW CASES | FLAT TOP DESK, 1 typewriter desk | steel cabinet, 4 office swivel chairs. Apply 4047 Broadway

USED HAIR DRYERS, WAVING MACHINE dressers, cheap. PAIDAR, 1108 N. Wells.

OFFICE FURNITURE, FILES, SAFES.

FILES $5—DESKS, TABLES, CHAIRS, ETC. Riley & Stafford, 315 S. Wabash, 2d.

LOWEST PRICES ON USED OFFICE FURN., transfer cases. Geiser, 339 S. Wabash, 2d.

LOANS.

Personal, Property, and Salary.

$25 TO $300
Salary Loans On Your Signature Only
AN UNEQUALED METHOD. No Delay—No Endorsers. No Mortgages — Confidential.
REPAY ANY DAY, WEEK, OR MONTH TO REDUCE THE COST.
PHONE AND LEARN—YOU WILL BE DELIGHTED WITH OUR SERVICE.
We Also Make Furniture, Auto, and Co-Maker Loans.
LOCAL LOAN CO.
UNDER STATE SUPERVISION.
27 W. WASHINGTON. RANDOLPH 8400
831 W. 63D-ST. ENGLEWOOD 7800
1312 N. ASHLAND. BRUNSWICK 3100
4013 MILWAUKEE. AVENUE 1400
1 N. CRAWFORD. KEDZIE 5800
8 N. CRAWFORD. HAYMARKET 4700

LOANS—$25 TO $300. Salary or Furniture.
T. B. WARD
6 S. DEARBORN, RM. 612. RAND. 2060.

NEED MONEY?
Call at the PERSONAL FINANCE COMPANY office nearest your home. 10—CONVENIENT OFFICES—10

SALARY OR FURNITURE LOANS $10 TO $300 IMPERIAL CREDIT CO. 30 W. Washington, 11th floor. Fra. 8924. SOUTH SIDE OFFICE: 6317 S. Halsted-st. 2d Floor. ENGLEWOOD 0108.

CHICAGO FINANCE CO.
$50.00 TO $300.00 FURNITURE OR SALARY LOANS 11 S. La Salle-st. Central 1060

LOANS OVER $100 AT REDUCED RATES Commonwealth Loan Co., LONGBEACH 8456. 7 CHICAGO OFFICES

C. C. ERD,
FURNITURE LOANS—$25 TO $300. 7 S. Dearborn, Room 916. Central 4733.

Business Loans.

$300 to $30,000
on the equipment of factories, restaurants, stores, laundries, hotels, rooming houses, etc. Collateral loans on first mortgage warehouse receipts, etc. Best Rates—Easy Time Payments. Oldest Estab. in Chicago. F. BOLAND 115 W. Randolph. Frank. 1966.

$200 TO $200,000
to factories, shops, stores, restaurants, etc., on machinery, equipment, fixtures, accts. receivable, automobiles or any other security. LOWEST rates. Convenient payments.
The Morrison Company
1300 N. ASHLAND-AV. Phone Brunswick 9800.

INSTRUCTION

THE BERLITZ SCHOOL OF LANGUAGES. Learn French, Spanish, German, Italian, English by the incomparable Berlitz Method. Day or evening. Superior native teachers. Low rates, easy payments. FREE TRIAL. Auditorium, 56 E. Congress. Harr. 0392.

SOLUTION TO NEW YEAR'S EVE PARTY
The old codger was roller skating!
HAPPY NEW YEAR.
H. A. Ripley.

REAL ESTATE FOR SALE.

APARTMENT BUILDINGS.

South Side.

GREATEST SACRIFICE EVER KNOWN OR made in central Woodlawn to acquire on 1st payment, a life income and surplus to pay balance for large 8 kit. apt. bldg. with extra space to add sleeping rooms; steam plant; lot 30x134 ft. Open 10 to 5:30 p. m. Sat. and Sun., or McClun, 217 W. 63d-st. Went 1844.

A REAL GIFT FOR 1933—$1,000 WILL buy the equity in 2 story brick building; stm. ht. 7342 S. Evans-av.; also $1,500 equity in a 2 story new building, stm. ht., 7018 S. Wabash-av. A. KAMENJARIN & CO., 3042 Wentworth-av. Ph. Calumet 4663.

Southwest Side.

BANK RECVR. OFFERS EXCEP. BARG. mod. 3 apt. 7332 S. Artesian. Boul. 4576.

BUSINESS PROPERTY.

West Side.

10 FT. GLASS SHOWCASE, $15; 5.6x6.6 ft. marble table, $10. Vin. 0185.

HOUSES.

South Side.

A REAL BARGAIN—MUST BE SOLD; 5 rm. bungalow, h. w. ht., 2 car garage, lot 27x165; price $5,000, ¼ cash, balance to suit. A. KAMENJARIN & CO., 3042 Wentworth-av. Ph. Calumet 4663.

REAL ESTATE—MFG. PROPERTY.

MUST SELL
Six Story Building, 100x100 sq. feet, make offer. Sherman Building, 512 Sherman-st.

REAL ESTATE—SUBURBAN—SOUTH.

General List.

DELIGHTFUL HOME NEAR CHICAGO FOR retired couple; ample space for small chicken farm or garden; electric transportation. Address M L 84, Tribune.

REAL ESTATE—SUBURBAN—S. W.

General.

1 OR 2 ACRES CLOSE TO STATION—GAS, elec., school, stores; hard road; ideal for truck gardening and chickens; $10 down, $10 mo. Address A M 574, Tribune.

REAL ESTATE—SUBURBAN—WEST.

General.

LOOK! LOOK! LOOK!
¼ AC. COR.—4 RMS. AND SUN R., PORCH across front; 2 car gar.; lots of shrubs; only 2 blks. from sta., exp. service. Price $2,200—$150 cash, $20 month. Address A L 448, Tribune.

Maywood—18 minutes to loop.

STONE BUNG.—7 RMS., WITH 2 CAR GArage; reas. 1016 N. 5th-av., Maywood.

REAL ESTATE—SUMMER RESORTS.

MODERN ROADHOUSE OR TAVERN—ALSO suitable for summer resort business; 19 large rooms, 30,000 sq. ft. ground space on U. S. 31 highway 1 mile north of South Haven; close to Lake Michigan beach and 18 hole golf course in the heart of the summer resort district; will sell this clear property for cash, bonds, equities in bldgs. or clear vacant. J. H. BOGART, 111 W. Washington, R. 1409. Dear. 0750.

OWNER CUTS PRICE 5 R. COTT., LRG. VIS. lake; $600. Address M M 516, Tribune.

REAL ESTATE—FARM LANDS.

Indiana.

WILL SELL AT BARGAIN—160 ACRE farm; black soil; no buildings; Roselawn, Ind., 55 miles from Chicago. A. KAMENJARIN & CO., 3042 Wentworth-av. Ph. Calumet 4663.

60 AC. GOOD SOIL; 4 AC. WOODED; 60 mi. out nr. r. r.; $30 per ac.; will divide terms. Address M M 225, Tribune.

10 A. FINE SOIL; HSE.; HD. RD. TOWN; $95 ac., terms. Address M M 203, Tribune.

Michigan.

3½ A., GOOD ROAD, EDGE NICE TOWN. 120 mi. Chgo. 5 rm. house, elec., city wat., gas avail. 14x44 henhouse, etc. Real buy $950. $450 cash. Roessler, 140 S. Dearborn.

Texas.

SMALL, DEVEL. IRRIG. FARMS—RENT OR sell less than cost; auto trip arranged at cost. 9435 Lanxley-av. or Commodore 2800.

Wisconsin.

800 LINE LAND GRANT LANDS IN UPper Wisconsin. Free information. Ask for Booklet No. 53 Homeseekers' rates. Address H. S. FUNSTON, Land Dept., Soo Line Ry. Minneapolis, Minn.

REAL ESTATE—COUNTRY.

2 STORY BRK. BLDG. 60X100 FT. WITH basement; loc. in prosperous community 110 mi. west of Chgo., with railroad connections. Ideal for brewery. Address C M 11, Tribune.

REAL ESTATE—MISCELLANEOUS.

I HAVE A LARGE NUMBER OF DEEDS TO improved and unimproved various Chicago properties. Will sell for cash, bonds, stocks or clear vacant or what have you? J. H. BOGART, 111 W. Washington-st., Rm. 1409. Dearborn 0750.

REAL ESTATE FOR EXCHANGE.

Apartment Buildings.

WILL TRADE HIGH GRADE 6 FLAT BLDG. in Rogers Park for colored income prop. on South Side. Call Briargate 1234.

REAL ESTATE WANTED.

Farms and Acres.

5-10 A. NR. CHICAGO; GIVE LOCATION price; private. Address C 483, Tribune.

Miscellaneous.

ARE YOU WORRIED?
Can't pay taxes, interest, mortgage falling due, or about to lose your property. See me before it is too late. I buy property outright and may be able to save you a good portion of your investment. J. H. Bogart, 111 W. Washington, R. 1409. Dearborn 0750.

REAL ESTATE LOANS, MORTGAGES.

COLLATERAL LOANS MADE ON FIRST mtgs., tax warrants, R. E. bonds, or WILL BUY THEM OUTRIGHT. LOANON SECURITIES CORP. 134 N. La Salle-st. State 4600.

1ST MORTGAGES BOUGHT OR WILL LOAN on 1st mtgs., master's certificate or other good collateral; monthly payments. Simmons Bros., 69 W. Washington. Ran. 0149.

WANTED $5,000 LOAN ON 2 FLAT BRK. gar., N. S. to settle estate; rented; $12,000 value. Sun. 3939 or address C 195, Tribune.

COLLATERAL LOANS ON 1ST MTGES. 1ST MTGS. BOUGHT, SUBST. DISCOUNT. General Acceptance Co., 139 N. Clark-st.

CLOTHING, FURS, ETC.

MATCHING CLOTH.
The largest range of cloth in the world; I can match any coat or vest with trousers. J. Tieem, 9 E. Garfield-blvd. Nor. 9497.

UNCALLED FOR FUR COATS MUST BE closed out; Hudson Seals, Raccoons, Leopards, Caracule, Muskrats; many as low as $45-$55. Shown on request. Ask for Mrs. James, Miller Fur Co., 166 N. Michigan.

UNCLAIM. FUR COATS, BEAU. TRIM. $35 up; size 16-46; 2 very fine leopard fur coats, $125 each. Kluver Shampoo Garnet Kl. 4633 Cottage Gr. Open Tu., Th., Sat. eve.

PRI. PTY. SAC. NEW FUR COATS TAKEN for debt; seals, leopard, Am. brdtl., etc. $25 to $65, val. to $350. 7754 East End, Apt. 1.

BEAUT. RACCOON COAT—SIZE 40, COST $300. Sacrifice, $75. Longbeach 5790.

USED AUTOMOBILES FOR SALE.

CHEVROLET—1929 SEDAN $165
Ford '31 Tudor; perfect .... $75 dn.
Ford '31 De L. Rdstr.; h. w. htr. .... $75 dn.
Ford '32 Coupe, 4 cyl. used .... $100 dn.
Ford '32 Used V-8 Town Sedan .... $150 dn.
Ford '32 Used V-8 Victoria .... $140 dn.
Ford '32 V-8 Cpe.; rum. seat; used $125 dn.
Ford '32 V-8 Tudor, with whitewall tires, spotlight; used little ...... $135 dn.
GLENN E. HOLMES, Inc., 30 East Lake-st.

1929 FORD TUDOR $110
1926 Packard 336 Sedan $100
1927 Studebaker Sedan $75
Robt. M. Foley, 2243 S. Michigan. Vic. 5484.

SALE OF 100 REPOSSESSED CARS AT lowest prices in town; 90 day warranty; 7 day driving trial; 12 to 20 months to pay. West Side Auto Exch., 4637 W. Madison-st.

Auburn 1932 8 Sedan.
4 dr., 5 pass. De Luxe; dual ratio; free wheeling; used; looks just like brand new; reposs.; sac. for $685. Your car as down pay.; convenient terms. G. M. S. Finance Co.
4635-37 Washington-blvd.

AUBURN—8 CONV. CABRIOLET 1930; like new; rumb. seat; was $350, now $275. $5 dn., bal. E Z. 2234 S. Michigan. Cal.5810.

BUICK—1932 SEDAN, MODEL 97; USED 5 pass. Formerly owned by one of our executives. Beautiful midnight blue duco. On 134 inch wheelbase, with wire wheels and whipcord upholstery, clock, spotlight, hot water heater and full equipment. Cost $2,125; greatly reduced for quick sale with regular Buick guarantee. Terms. Trade.
WEST SIDE BUICK CO.,
4666 WASHINGTON-BLVD.

Buick 1932 Str. 8 Sedan.
4 door, 5 pass. de luxe. Wire wheels. Free wheeling. Wizard control. Cost $1,590. Can't be told from new. Used. Reposs. Sacr. for $745. Your car as down payment. Convenient terms. Al. op. G. M. S. Finance.
4635-37 Washington-blvd.

Buick 1930 5 Pass. Coupe.
Master 6. Long whl. base. Beautiful black finish. 5 brand new heavy duty tires. Cost $1,980. Reposs. Sacr. for $550. Your car as down pay. Conven. terms. G. M. S. Fin.
4635-37 Washington-blvd.

BUICK 1931 COUPE.
Rumble seat; 6 wire wheels; side mounts. The absolute appearance performance of new. Only $595. Terms arranged. We trade. HEALY MOTOR SALES. 7150 Stony Island. Hyde Park 0035.

BUICK—1929, MODEL 47 SEDAN, SIDE mounts. The lowest price ever offered on this type Buick; guaranteed reconditioned. $295; terms, trade. Ask for Mr. Levine. JAS. LEVY BUICK CO. 2257 S. MICHIGAN.

BUICK—LATE 1931 LARGE 8 5 PASS. SEdan. Guaranteed like a new car. Cost $1,660, sac. for $675. Terms for 1 yr. 4627 W. MADISON. COLUMBUS 7180.

BUICK—LATE 1931 MOD. 67, DE LUXE Sedan. Original new car cond. Radio, Lorraine, h. w. heater. Sell for unpaid, bal. $550. Terms. 2424 Milwaukee.

BUICK—1930-60 7 PASS. SEDAN. Perfect throughout. An ideal family car at a sacrifice price. Boulevard 2469.

BUICK—'30 SEDAN; 7 PASS.; MUST SELL. No reas. offer refused. Will trade. LOGAN SQUARE BUICK, 2468 Milwaukee.

BUICK—1931 SEDAN; $495; TERMS. Fitzpatrick, 6555 Cottage Grove. Mid. 4200

BUICK—1932 "67" SEDAN, $740; REPOSsessed; used. Walton Finan., 940 Milwauk.

CADILLAC—V-8, LATE 1931 SPT. SEDAN. Hood Louvres, same as '32; 6 w. w.; side mts.; trunk, radio. Warranted same as new. $1,185. 7 day driv. trial. 12-24 mos. to pay. U. N. C. Finance Corp., 3939 Washington-blvd. Open evenings.

CADILLAC—4 P. COUPE, 1927; VICTORIA type; in excellent condition; had careful driving; fully eqpd.; reduced to $125. 2457 Michigan-av. Victory 7600.

CADILLAC—LATEST '32 V-8 DE L. SED.; used; w. w.; side mts.; white wall tires. Sacr. $1,400. $2,175. 1801 W. 63d-st.

CADILLAC—LATEST 1928 MODEL 341, 5 passenger sedan; looks and runs like new; $385, terms. 3327 Milwaukee at Crawford.

CADILLAC 314—1927; A-1 COND.; ALMOST new tires; $115 cash. Rev. 0487.

CADILLAC—'29 FLEETWOOD 5 P. SEDAN; 6 wire wheels. Owner, Frank. 0630.

Chevrolets, '31s, $165 to $295
ROADSTERS—COUPES—COACHES—SEDANS— An excellent assortment of repossessed cars, all in excellent condition. Real bargains. Small down payments, very easy terms, and with no indorsers.
AUTO ACCEPTANCE CO.,
5710 Broadway. Longbeach 1252.

CHEVROLETS—1930-1931S, PERF. COND., $175 and up. Your car as down payment, bal. in 12 to 24 mos.; 90 day guarantee. PEOPLES FINANCE CO., 2919 MADISON.

CHEVROLET—USED '31 SPEC. 4 DR. SED. Looks like new; equpd. with spotlite; reduc. to $275. 824 Diversey-pky. Lak.0602

CHEVROLET—1928 CABRIOLET; MOTOR tires A-1. Bargain. 1107 N. Clark-st.

CHEV.—LATEST '31 COACH, LIKE NEW; $275. Terms. Residence, 933 N. Crawford.

CHEV.—6 CYL. COACH, '29; FOR QUICK sale, $125; $50 dn., bal. E Z. 2234 S. Mich.

Chrysler 1932 6 Sedan.
2d series, 4 dr., 5 pass., De Luxe; wire whls.; automatic clutch; free wheeling; floating power; cost $1,320; used; cannot be told from new; reposs.; sac. for $695. Your car as dn. pymt.; conv. terms. G.M.S. Finance.
4635-37 Washington-blvd.

CHRYSLER—SEDAN, LATE 1931, DE LUXE 8 cyl., side mounts, white wall tires. Real barg., $590. Tms. Litsinger, 925 W. Jackson.

De Soto 1932 6 Sedan.
4 dr. 5 pass. de luxe. Automatic clutch. Free wheeling, floating power. Maroon finish. Can't be told from new. Used. Reposs. Sacr. for $545. Your car as down payment. Convenient terms. G. M. S. Finance Co.
4635-37 Washington-blvd.

DE SOTO—1932 DE LUXE SEDAN USED free wheeling, floating power, automatic clutch. $595. American Finance Co., 6050 Cottage Grove. Hyde Park 7200.

FORDS—'32 DEMONSTRATORS ALL MODels and types; driven few miles; 90 day guarantee at a barg.; terms or trade. LAWDER BROS. 6900 VINCENNES-AV.

FORDS—WHOLESALE, $20 DOWN, $12 MO.
1931 Standard Coupe, rumble seat....$195
1931 Town Sedan, like new........$285
M. J. KELLY 4445 W. Madison.

FORDS—100 1929, 1930, AND 1931S; ALL models and types; priced to sell at once; see our bargains before you buy. LAWDER BROS. 6900 VINCENNES-AV.

FORD—V8, 1932; LIKE NEW; DE LUXE tudor sedan; must sacrif. for immed. sale, $375; used only 4,000 mi. Dorch. 5768.

FORD—V8S, 1932, USED; AT SAVINGS UP to $250; Sedans, Coupes; $100 down, or trade. Litsinger, 925 W. Jackson-blvd.

FORD—'30 TUDOR SEDAN; 90 DAY GUAR. $180. J. J. Wright Motor, 242 W. 55th-st.

FORD—1930, 5 PASS. SEDAN; SPLENDID condition. $195. 1107 N. Clark-st.

FORD—'31 COACH, LIKE NW.; MUST SELL. $195. Mrs. Kastel, Rog. Pk. 0411. Sat.

FORD—TUDOR, 1931; FULLY EQUIPPED; $225. Phone Vincennes 6127.

FORD—MODEL A TUDOR 1929 ONLY $75 easy tms. 2234 S. Michigan. Cal. 5810.

FORD—MODEL A RDSTR. '28 ONLY $5[..] easy tms. 2234 S. Michigan. Cal. 5810.

FORD—'30 FORDOR SEDAN; $80 DOWN. J. J. Wright Motor Co., 242 W. 55th-st.

FRANKLIN—'30 SALON SPECIAL SEDAN; 5 pass.; wire wheels, side mountings; very fine cond. $995. Franklin Factory Branch 2000 S. Michigan-av. Victory 3000.

GRAHAM—8-22 SPT. COUPE, LATE '30, rumble seat, 6 wire wheels, etc.; only $495; trade, tms., 1 yr. to pay. Gambill Motor Co., 2230 S. Michigan. Cal. 5800.

GRAHAM—'30 DE L. 4 DR.; 6 W. W.; 6 n. tires; $90 dn. J. J. Wright, 242 W. 55th.

HUDSON—1928 SEDAN, $35 DOWN.
NORTHWEST BUICK CO.,
3801 LAWRENCE-AV.

HUDSON—'28 BROUGH.; CUST. BUILT; A1 cond.; must sell, $75. 225 N. Cicero-av.

HUDSON — 8 SPORT COUPE, '30; LIKE new, $235; need cash. Village 7059-J.

HUDSON—'30 SPT. SED.; 6 W. W.; ONLY $225, $75 dn., bal. E Z. 2234 S. Michigan.

La Salle 1931 Convert. Coupe
V-8. 6 wire whls., side mts.; heater, spot; cost $3,475; driv. very little; reposs.; sac. for $975; convenient terms. G.M.S. Finance.
4635-37 Washington-blvd.

LA SALLE—1928 4 DR., 5 PASS. V-8 DE luxe sedan; 5 brand new heavy duty tires; dark green finish like new; spotlight, heater; privately owned; must be sold at once; $285. Mr. Carl, 127 N. Kilpatrick-av.

The Tribune does not knowingly accept automobile advertising which misrepresents the year of the car. If you wish to confirm the year model of a used car advertised in its columns, secure the serial number (which determines the year model) and telephone the Tribune, Superior 0100, Local 328, for verification.

USED AUTOMOBILES FOR SALE.

LA SALLE '30 TOWN SED.
Special Town Sedan with 1931 De Luxe equipment, 6 wire wheels, side mounts, radio, radiator screen and ornament, heater, spot light, trunk, extra rack, etc. Runs and looks lk. new. Cost new, $3,100. Our pr. $795. Paulin-Kirkpatrick, 2244 Michigan. Vic. 2322

La Salle V-8, Real '31, $985.
ORIG. FINISH AND TIRES INDICATES CAR HAS HARDLY BEEN RUN. FULLY WARRANTED TOO. DID YOU EVER HEAR OF A REAL '31 SO CHEAP? F-E-L-Z, WELLINGTON 7802.

LINCOLNS—1932'S AND 1931'S, CHOICE OF 6 de luxe sedans; used; 6 w. w.; side mts.; metal tire covers; cost up to $5,700. Priced as low as $1,595. 1801 W. 63d-st.

MARMON—1931 COUPE; $895; TERMS. Fitzpatrick, 6555 Cottage Grove. Mid. 4200

NASH 1932 6 COUPE.
De Luxe, 2d series; rumble seat; free wheeling; used; cost $1,290; reposs.; sac. for $495. Your car as down pay.; convenient terms; 7 day driv. trial. G. M. S. Finance Co.
4635-37 Washington-blvd.

NASH—1932 DE LUXE 8 COUPE, USED; wire wheels; side mts.; $495. American Finance Co., 6050 Cottage Grove. H. P. 7200.

NASH—'30 SPEC. 6 COUPE, RADIO, $190. Teacher needs cash. Euclid 3771W.

Oldsmobile 1931 4 Dr. Sedan.
Patrician. Wire whls. Beautiful black finish. Looks and runs like new. Reposs. Sacr. for $485. Your car as down pay. Convenient terms. G. M. S. Finance Co. Always open.
4635-37 Washington-blvd.

OLDSMOBILE 1931 SEDAN.
Patrician De Luxe model; side mounts; exactly like new car in every way; $445; terms arranged. We trade. HEALY MOTOR SALES. 7150 Stony Island. Hyde Park 0035.

PACKARD—8 SEDANS, "626" '29 MODELS; choice of two, one de luxe; 6 w. w., etc.; both very good cond. Price, $495. Packard. 2357 Michigan-av. Calumet 7400.

STUDEBAKER—6 SEDAN 1931; EXCELL. cond.; $365. 6601 Grand-av. Mer. 7800.

WHIPPET 6 COACH.
1929. Runs and looks good $95
GLENN E. HOLMES, Inc., 30 W. Lake-st.

WILLYS—"6" 1933 MOD. 6-90A DE LUXE custom 4 door sedan. Repossessed from dealer's floor. Used. Cost new, $995. Will sac. No reasonable offer refused. Great Northern Finance Corp. Call Frank. 9890 up to 3 p. m. Sat. Call Briargate 9424 Sun. or Mon.

WILLYS-KNIGHT 70 SED., '27; BIG SAC. at $95, E. Z. terms. 2234 S. Michigan.

AUTOMOBILE LOANS.

CASH
In 10 Minutes—No Delay.
AUTO AND TRUCK LOANS.
LEGAL RATES
UNDER STATE SUPERVISION. CONFIDENTIAL. NO ENDORSERS.
15 Years at Same Location.
WINTER-HIRSCH
1842 S. Michigan-av. CALUMET 4586
4657 W. Madison-st. ESTEBROOK 3243.

CASH
WHILE YOU WAIT!
$1.89
AVERAGE MONTHLY COST PER $100.
LEGAL RATES
UNDER STATE SUPERVISION.
INTERSTATE LOAN CO.,
100 N. La Salle-st.
ROOM 1111. STATE 3330.
BRANCH.
6050 Cottage Grove
HYDE PARK 7200.

AUTO LOANS AT LEGAL RATES. NO ENdorsers. Under state supervision. Inland Investment Plan, 11th floor, Chicago Motor Club Bldg., 66 E. South Water-st. Rand. 7090. Representative will call on request.

CASH IN 20 MINUTES— LOWEST RATES. MAJESTIC INVESTMENT CORPORATION. 105 W. Monroe-st. Randolph 4304.

LEGAL AUTO LOAN RATES. UNDER STATE SUPERVISION. LEWIS E. BOWER. 59 W. Wacker-dr. 1240 S. Michigan-av. 747 Madison, Oak Pk.

MOTOR TRUCKS.

'29 FORD 1½ TON CHASSIS $90
'32 Ford Pickup; almost new . $110 down
'29 Ford ½ ton panel .... $50 down
'29 Ford ½ ton Pickup .... $50 down
'30 Ford De Luxe Panel .... $65 down
GLENN E. HOLMES, Inc., 30 East Lake-st.

AUTOCAR BARGAINS—USED TRUCKS AND tractors; all sizes; good condition. 1716 W. PERSHING-RD. VIR. 0210.

FORD TRUCKS—STAKES, EXPRESS, PANel; late models, $100 up, terms or trade. Litsinger Motor Co., 925 W. Jackson.

AUTO CAR BARGAINS — USED TRUCKS and tractors; all sizes; good condition. 1716 W. PERSHING-RD. VIR. 0210.

TRUCK—BARG., LATE '31, '30 FORD 1½ ton; like new, dual whls., real clean; new cab, low stake body. Cheap. 1438 N. Clark.

AUTOMOBILES WANTED.

CARS SOLD FOR OWNERS ON COMMISsion basis; quick action; all makes, all models, last 10 yrs. 3333 Fullerton. Op. eve.

WTD.—CARS, ALL MAKES, $50 TO $1,000 for cash. Mr. Sherman, 7130 S. Halsted.

WANT THE MOST MONEY FOR YOUR car? See Magon, 2840 Lawrence. Rav. 2456.

STOP HERE FIRST — HIGHEST CASH prices paid for cars. 4101 Milwaukee-av.

CARS WANTED — ANY MAKE; HIGHEST cash prices paid. 5665 W. Lake-st. Aus.2042.

HIGHEST CASH PRICE PAID FOR CARS and trucks. 8065 S. State. Radcliffe 1091.

WTD.—50 LATE AUTOS FOR CASH. 3327 Milwaukee at Crawford. Pensacola 4879.

CASH IN 5 MIN. SEE STONE, 2534 LAWRENCE-AV. Rav. 6570. EST. 15 YEARS.

AUTO CREDITS FOR SALE.

$850 CADILLAC OR LA SALLE CREDIT; any mod. Real buy. 910 N. Canal-st.

$275 CREDIT 1933 PLYMOUTH OR DODGE. Best offer; need cash. Rad. 6945.

$175 BUICK CREDIT FOR $75. GOOD ON any model. Ravenswood 7446.

AUTO TIRES.

NEW U. S. ROYAL TIRES AND TUBES. 2ds, save to 50%; passenger and trucks. BERLIN TIRE CO., 1400 S. Michigan-av.

MOTOR TRUCKS TO RENT & WANTED

PANEL OR STAKE BODY TRUCKS, ½ TO 1½ ton capacity, for rent without driver. Low rates. Phone WABASH 0602.

STOCKS AND BONDS.

WE BUY CASH REAL ESTATE BONDS. Fred E. Husher & Co., 10 S. La Salle-st.

BEST CASH PRICES FOR BONDS, MTGS. and C. De. 134 N. La Salle. Room 310

PRINTING MACHINERY AND SUPPLIES

PRESS, $45; 7X11, 10X15, 14X22; 100 cases type, envelopes, cards. 4146 W. North.

BUSINESS OPPORTUNITIES.

Businesses for Sale.

BARBER AND BEAUTY SHOPS—ALSO FIXtures; new, used. PAIDAR, 1108 N. Wells.

BEAUTY PARLOR—FOR SALE—SUPPLIES, equipment; cash; easy terms. Catalog sent. GIBBS & CO., 21 S. WABASH-AV.

DRESSMAKING, HEMSTITCHING BUS.—Est. 12 yrs.; wonderful opp.; on Wilson-av. No charge rent; reas. liv. quarters. Mr. Anderson, 1146 Wilson. Longb. 7543, aft. 10:30.

DRUG STORE—N. SIDE, AT BUSY L STA. and hi-school; rt. $65.; mod. Lake. 0570.

ELEC. MASSAGE PARL. [LA SELLE'S]. Well estab.; good bus.; very reasonable; on account death. 1517 N. Clark. Sup. 5991.

FLORAL SHOP—CEMETERY LOCATION; very reas. rent; must sell by Jan. 1; also living quarters. 7540 S. Western-av.

FRUIT-VEGETABLE MKT.—LARGEST, OLDest in Berwyn, with or without property. 6115 W. 22d. Bohemian settlement.

GARAGE—125 CAR, NEAR NORTH SIDE, only $8,000. Al. Weiss, 150 N. La Salle.

GAS STA.—SHELL; ROOSEVELT-RD.; LGE. lot; only $5,000; $1,500 cash. A. L. Webster, 130 E. Liberty, Wheaton. Brokers co-op.

GROCERY—WELL STOCKED, REAL STORE. Sacrifice; see today to appreciate; rare bargain. Call Rogers Park 8289 Saturday evening or anytime Sunday or Monday.

IF THE KIND OF STORE OR BUSINESS you want to buy is not offered for sale today why not advertise in the Business Opportunity Wanted Column? Step in today at The Tribune Want Ad Office, Madison and Dearborn-sts., or call Superior 0100. Ask for an Ad Taker.

JEWELRY STORES—[2] CHI.-LA SALLE, Ill.; sac. 155 N. Wabash. Parkers, Dea.3614

MEAT-VEG. MARKET — BUSY CORNER. Sac. $400 for quick sale. Pullman 1472.

MEAT MKT.—GOOD BUSINESS; LEAVING town; sac. Address A N 459, Tribune.

RESTAURANT—SALE OR RENT. 701 N. Clark-st. Call for inform., Hay. 9661.

RESTAURANT—GOOD LOCATION; OLD EStablished; must sac. Keystone 10976.

SMD. HSE.—14 R.; RT. $45; STM.; NEW. dec.; all rms. rented. Ph. Seeley 7896.

Partnerships and Investments.

WANTED — GOOD, EXPERIENCED SALESman with capital of $2,000; sound proposition; money secure; well established business with best connections; investigate this. Address M N 548, Tribune.

PART. FOR FRUIT-VEG. MKT.; $150; GD. bus.; owner has 2 stores. L. V. 0043.

Business Equipment.

COIN OPERATED MACH.—BOUGHT, SOLD, exch. Midwest Coin exch., 3410 W. 16th-st.

BUY, SELL OR TRADE. ALL COIN MACH. Metro Novelty, 3326 Ogden. Coin Exch.

Business Service.

REPRESENTATIVE GOING TO WASH., D. C., and vicinity on business, will handle business, investigations, etc. Address C 196, Tribune.

Concessions, Locations, and Leases.

TRUCK TERMINAL—FULLY EQUIPPED; near south side. Phone Calumet 6444.

HOME FURNISHINGS.

(See Also Household Appliances.)

Central.

$80 TAKES MY FURN, 4 RMS.; COST $675; par., din., bedm., brkfst. sets, 9x12 orient. Sarouk rug; will sac. Ask for Mrs. Read's lot 86. Assoc.Stg., 2218 Cottage Grove. Op. to 8

South Side.

STORAGE RUG BARGAINS.
9x12 imp. rug, worth $75......NOW $15
9x12 imp. cashmere, worth $175...NOW $25
Frieze parlor sets, worth $175...NOW $35
Wal. bedrm. sets, worth $150...NOW $29.50
Wal. din. rm. sets, worth $125 NOW $27.50
NELSON STORAGE CO.,
6910 Cottage Grove-av.
Evenings till 10 p. m.—Sunday till 5 p. m.

UNCLAIMED STORAGE SALE—4 ROOMS, complete, $99.50; only $15 cash, your own terms. Kessel Bros., 4812 Cottage Grove-av. Open Tuesday, Thursday, Saturday evenings.

9X12 RUGS, $10. HEAVY IMP. RUGS, worth $60, $20-$25. Open eves. Sunday. RAPP STORAGE, 5746 S. Ashland-av.

LIV. RM., DIN., BEDRM. SETS, $25 UP; rugs, $9 up. 6140 Cottage Grove. Eve. Sun.

North Side.

REPOSSESSED—HOTEL CONTRACT; COXwell Chairs, $4.95; Studio Couches, $10; Metal Beds, $4.95; Mattresses, $3.45. Wallen Fine Furniture Co., 3302 N. Clark. Bit. 2339.

IN REMER STORAGE—$50,000 NEW FURN. Parl., din., bedrm. sets, $29; lamps, rugs. 5822 N. Western-av. Open eves. 9. Sunday 5.

COMP. FURN. OF 6 RM. HOUSE; WILL sacrifice. Call at 1427 Juneway-ter.

Northwest Side.

2 BEAU. RUGS 9X12; ALSO 6X9, 4X6, like new. Bl. barg. 4954 N. St. Louis, 1st.

West Side.

BIG FACTORY SALE—$99 PAR. SET, $39; $89 parlor set, $29; $99 bedrm. set, $35; $99 din. rm. sets, $35; $40 rugs 9x12, $12; $30 rugs 9x12, $16. Eve. 10; Sun. 5. Showroom, 4535 WASHINGTON-BLVD.

IN TUFTS STORAGE—$20,000 FINE FURN. Must sacrifice. Par., bedrm., din. rm. sets, $29. 4444 W. Madison. Open eves. 9.30.

BEAU. IMPORTED RUGS AT SACRIFICE; priv. party. 2947 Fillmore. Van B. 5437.

HOME FURNISHINGS WANTED.

Call Bittersweet 9161
Cash for your furniture; no amount too large or small. We are as near as your phone.

FAIRFAX 2835.
Call McLauchlan. Highest cash prices for used furniture, rugs, etc. We call anywhere.

PHONE KEDZIE 1300.
Best cash prices for used furn., rugs, stoves, elec. radios. Homan Furn. Prompt service.

CALL CRAWFORD 3850 FOR HIGHER cash prices on furniture, rugs, etc. We call anywhere. Spaulding Furniture Co.

I NEED COMPLETE APT. OR SEPARATE pieces. Pay cash. Ph. Saginaw 3236.

HYDE PARK 3197 — GET HIGHEST CASH prices for your furniture, rugs.

CALL NEVADA 1150—BEST CASH PRICE for furn., rugs, stoves. Call anywhere. Acme.

HOUSEHOLD APPLIANCES.

SPECIAL THIS WEEK—BRAND NEW THOR washers 95c per wk. Washer and ironer, complete, $64.50. Rebuilt and used machines, $10. 202 S. Wabash. Op. eve. Ph. Wab. 7945.

RENT A MAYTAG WASHER AND SAVE MONEY. SEELEY 7400

ALL MAKES VACUUM CLNRS. $9.95 AT our factory 1214-18 N. Wells. Lin. 8118.

GOOD USED ELECTRIC WASHER, $10. PHONE VINCENNES 6016. 714 E. 79TH.

Electric Refrigerators.

REPOSSESSED REFRIGERATORS, $16.50. Kelv., Frigid., Serv. units; also 4 all porce. Frigid. 220 W. Huron. Open Sunday.

BUSINESS DIRECTORY.

Painting and Decorating.

CEIL. CALC. $1. RMS. PAPERED $3; EXterior wk., cheap; guar. Juniper 8245.

Piano Tuning.

PIANOS TUNED, $2; 18 YRS.' EXPER. Guaranteed work. Go anywhere. Rep. 5218.

Rug Cleaning and Repairing.

9X12 RUG THOROUGHLY CLEANED, $1.50. BROADWAY RUG CLEANERS. 2540 Elston-av. Armitage 8575.

BARTER AND EXCHANGE.

WILL PAY 100% ABOVE MARKET PRICE for A1 stocks or securities in exchange for beau. Gary, Ind., residences and adj. 50 ft. lot. Address C 334, Tribune.

PAINT'G, DEC., CARE OF FURNACE OFfered for 5-6 rm. apt. St. ht. Arm. 8829.

FURN., NEW, ANY KIND; FOR LATE Chev., Ford cpe. Address M K 541, Tribune

AUCTION SALES.

WILLIAMS, BARKER & SEVERN CO., 423 S. Wabash. General Auctioneers. Furniture, Carpets, General Household Goods. Telephone Harrison 3777.

TERMS OF SUBSCRIPTION OF THE TRIBUNE.

Orders for mail subscription must be accompanied by remittance to cover.
Rates for Illinois [outside Chicago], Indiana, Iowa, Michigan and Wisconsin: Daily without Sunday, one year, $5.00; six months, $2.50; three months, $1.25; two months, $1.00; one month, 50c. Daily with Sunday, one year, $12.50; six months, $6.25; three months, $3.15. Sunday only, one year, $7.50; one month, $1.00.
Rates for subscription in postal zones 3 and 4 [measured from Chicago], outside of Illinois, Indiana, Iowa, Michigan, and Wisconsin: Daily without Sunday, one year, $7.50; one month, $1.00. Sunday only, one year, $7.50; one month, $1.00. Daily and Sunday, one year, $15.00; one month, $2.00.
Rates for subscription in zones 5, 6, 7, and 8 [measured from Chicago], Canada, Mexico, and foreign: Daily, without Sunday, one year, $10.00; one month, $1.50. Sunday only, one year, $7.50; one month, $1.00. Daily and Sunday, one year, $19.50; one month, $2.50.
Give postoffice address in full, including county and state. Remit by express money order, draft, or in registered letter at our risk to The Tribune Company, publishers, Tribune Square, Chicago.

MEMBER OF THE ASSOCIATED PRESS.

The Associated Press is exclusively entitled to the use for republication of all news dispatches credited to it or not otherwise credited to this paper, and also the local news published herein. All rights of republication of special dispatches herein also are reserved.

Chicago Daily Tribune.
THE WORLD'S GREATEST NEWSPAPER
SATURDAY, DECEMBER 31, 1932.

Outstanding News Events of Year Reviewed in Pictures—Politics, Aviation and Crime Hold Spotlight

[Acme Photo.]

AMELIA EARHART PUTNAM ACCOMPLISHES FIRST OCEAN FLIGHT BY WOMAN DURING CLOSING YEAR. The intrepid aviatrix being cheered by crowd at Culmore, Londonderry, Ireland, when she alighted after solo flight from Newfoundland. This event took place in May and was one of the outstanding news stories of the year. In spanning the Atlantic, Amelia added to her brilliant record as a flyer.

[Acme Photo.]

LINDBERGH BABY KIDNAPED AND MURDERED. Charles A. Lindbergh Jr., whose abduction resulted in the most sensational crime story of 1932, shown as he appeared on his first birthday anniversary. The crime is as yet unsolved.

[Acme Photo.]

CHICAGO'S GANG CHIEFTAIN SENT TO PRISON. Al Capone, the big shot gangster (left) and United States Marshal Laubenheimer as Capone was being taken to Atlanta prison after conviction at income tax fraud trial.

[Acme Photo.]

POLITICS IN LIMELIGHT DURING 1932; ROOSEVELT IS ELECTED PRESIDENT BY LANDSLIDE VOTE. The New York governor as he addressed the closing session of Democratic national convention in Chicago, accepting the nomination given him the day before. Gov. Roosevelt broke precedent by flying to Chicago to accept. In November he scored his smashing victory over President Hoover at the polls.

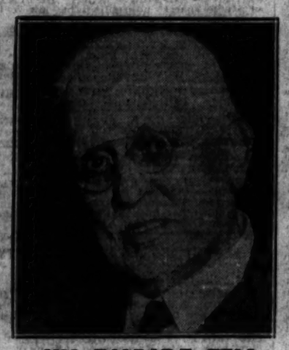

HIS EMPIRE FELL. Samuel Insull, utility magnate, who lost properties and is now in Greece, a free man. [TRIBUNE Photo.]

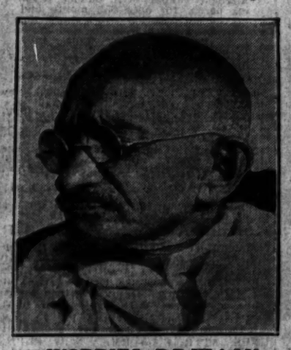

WORRIES BRITAIN. Mahatma Gandhi, prominent in 1932 for fight for Indian liberty and hunger strike. [Associated Press Photo.]

[Acme Photo.]

JAPS INVADE SHANGHAI; WAR FEVER RISES. The Odeon theater in Shanghai in flames, with Jap sentry on watch for snipers. Thousands of lives were lost in fierce fighting which aroused the entire world.

[Associated Press Photo.]

TRIAL OF MASSIE, CONVICTION AND PARDON, EVENT OF INTEREST IN 1932. Some of the principals in trial at Honolulu for slaying of Joseph Kahahawai, alleged rapist of Mrs. Thalia Massie. Left to right: Edward J. Lord, seaman; Mrs. Grace Fortescue, Defense Attorney Clarence Darrow, Lieut. Thomas H. Massie, and Albert O. Jones, seaman.

[Acme Photo.]

PICCARD PENETRATES STRATOSPHERE AGAIN AS OUTSTANDING EVENT. Prof. Auguste Piccard of Belgium (left) and his assistant, Max Cosyns, lying beside the cabin of their balloon after landing in August at Monzambano, Italy. They rose to a distance of ten and one-half miles in the interest of science.

[Acme Photo.]

BONUS MARCHERS SEEK FUNDS FROM DEPLETED TREASURY AND BATTLE POLICE; TROOPS IN ACTION. Scene in Washington during the height of one of the clashes in which several lives were lost before the United States army was called to oust the marchers. The veterans demanded immediate payment of their bonuses by the government—and lost.

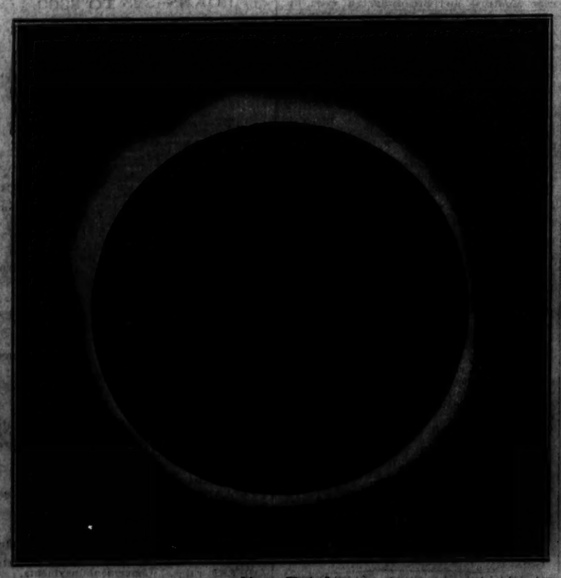

[Acme Photo.]

TOTAL ECLIPSE OF SUN ONE OF 1932 EVENTS. Picture of total eclipse made by naval observatory photographers on Aug. 31. The eclipse was the celestial wonder of the age and will not be viewed again by this generation.

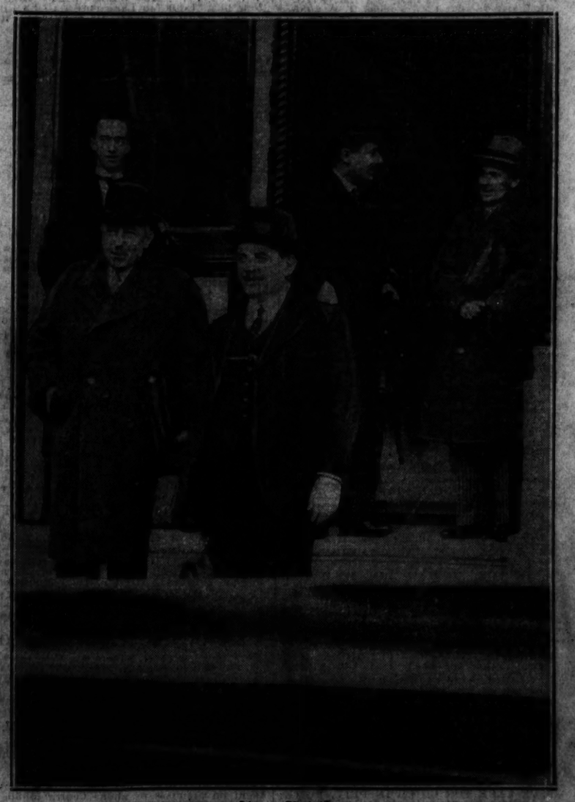

[Acme Photo.]

FRANCE DEFAULTS; WAR DEBTS IN MUDDLE. Edouard Herriot (right), who was forced out as French premier in battle over payment to United States, with Germain Martin, finance minister, after parley at British embassy.